THE WEATHER
Fair tonight and Friday; light variable winds.

THE LOWELL SUN

5 O'CLOCK

ESTABLISHED 1878 | LOWELL, MASS., THURSDAY JUNE 14 1906 | 10 PAGES ONE CENT

PROFOUND SORROW

Funeral of Bishop Delaney of Manchester, N. H.

Governor McLane and Staff Attended — Archbishop O'Connell Celebrated Funeral Mass—200 Priests Present — Stores and Factories Closed During the Funeral

MANCHESTER, N. H., June 14—The funeral of Rt. Rev. John Bernard Delaney, late bishop of Manchester, took place in St. Joseph's cathedral today, the exercises beginning at 10.30 o'clock. The sad occasion was marked by a most remarkable demonstration of love and veneration for the dead prelate. Not only was the great cathedral crowded by more than 2000 people, but the streets about the edifice were packed with those who were unable to obtain admission. The governor of the commonwealth, the Hon. John McLane, and members of his staff, an archbishop, and several bishops, state officials and city officials, more than 200 priests, and business and professional men, the high and the lowly, the rich and the poor, all united in paying tribute to the memory of the dead man of God. Services began with the office of the dead, followed by the pontifical high mass of requiem. The most Rev. William H. O'Connell, of Boston, coadjutor archbishop of the See of New England was the celebrant. A choir of thirty priests, under the direction of Rev. Francis X. Lyons of St. Francis church, Goffs Falls, assisted in the mass. The eulogy was delivered immediately following the mass by Rev. John T. Mullen, D. D., rector of Holy Cross cathedral, Boston. The Rt. Rev. Eugene M. O'Callaghan of Concord, present administrator of the diocese, was assistant priest at the mass.

The other officers of the mass were: Deacon of honor, Rev. Michael Ronan of Lowell, Mass., and the Rev. J. H. V. Millette, of Nashua; deacon of the mass, Rev. Joseph Anderson of St. Cella's church, Boston; subdeacon, Rev. J. E. Degan of Boston; Thurifer, Rev. Father William, O. S. B., of St. Anselm's college; acoytes, Rev. Walter Dee of Lincoln, and Rev. Thomas Laughlin, of Keene. Presiding at the office of the dead, Mgr. P. Hevy, pastor of St. Mary's church, McGregorville; chanters, Rev. I. H. Davignon, and the Rev. John J. Lyons, P. R., of Manchester; masters of ceremony, Rev. James H. Brennan and Rev. John A. Casey, of the cathedral. The honorary bearers were: Rev. J. Desmond, of Tilton; Rev. E. J. Walsh of Salmon Falls; Rev. Matthew Creamer, of St. Patrick's church, McGregorville; Rev. A. J. Timon, of Franklin Falls; Rev. John J. Bradley of Somersworth; Rev. Joseph Cochran of Rochester; Rev. G. A. Guertin, pastor of St. Anthony's church in East Manchester; Rev. L. J. A. Dusette, of Epping; Rev. Louis M. Laprante, of Berlin; Rev. O. J. Desrosiers, of Suncook; Rev. J. J. Richard of Dover, and Rev. T. J. E. Devoy, of Greenville.

After the sermon the absolution was given, and then a solemn procession was formed and the body carried to the crypt in the cathedral basement, where it was deposited in one of the six tombs and alongside the tomb containing the body of the late Rt. Rev. Dennis M. Bradley, first bishop of Manchester.

Business was suspended throughout the entire city during the hour devoted to the funeral.

Continued to page four.

THE BODY OF THE LATE BISHOP DELANEY LYING IN STATE AT THE EPISCOPAL RESIDENCE.

Commercial Banking

We solicit the accounts of merchants, manufacturers, societies and individuals.

Our large capital, surplus—and conservative directorate—afford ample security to depositors.

The Traders National Bank
Lowell, Mass.

Lowell Institution for Savings

On and after June 4, 1906, the office hours will be from

9 A. M. TO 1 P. M.

and Saturday evenings from 7 to 9 o'clock

BOARD OF TRUSTEES
EDWARD B. CARNEY, Treas.

FIVE MEN KILLED

Explosion on Board British Steamer Haverford

LIVERPOOL, Eng., June 14—Five men were instantly killed and about 40 were wounded as the result of a terrible explosion this morning on board the British steamer Haverford of the International Navigation Co. The vessel which is commanded by Captain Nicholl, arrived here yesterday from Philadelphia June 2, landed her passengers and proceeded to Hudgeson dock early today, in order to unload. The laborers were in the act of lowering the steamer's hatches when suddenly a most violent explosion occurred. It blew off the hatches, rent the decks and hurled dead and wounded men in all directions. Several bodies were dismembered and the dock resembled the flood of a charnel house. The explosion which was heard for many miles, and was, according to rumor, caused by an infernal machine, was followed by the outbreak of fire. The cargo, consisting of linseed oil cake, in hold No. 2 and hold No. 3 was soon blazing fiercely. Firemen and police hurried to the spot and the injured were quickly taken to a hospital, while the work of searching for further possible casualties proceeded with vigor in spite of the fierceness of the fire which soon assumed alarming proportions owing to the inflammable nature of the cargo. After two hours hard fight the firemen obtained the mastery of the flames.

Later it was said that the disaster on board the Haverford was apparently caused by the explosion of a barrel of naphtha. The dead list now totals nine.

NOT GUILTY

SERGEANT PINSE ACQUITTED BY COURT MARTIAL.

MANILA, June 14—A court martial has acquitted Sergeant Fred K. Pinse of the 13th infantry who was charged with killing a negro prisoner named S. W. Macie. Macie attacked the sergeant on guard and Pinse shot him. Macie died the next day. Pinse was charged with murder and after a long trial he was found not guilty. The department commander has approved the verdict.

BRYAN A GUEST

Of U. S. Ambassador in Douma

ST. PETERSBURG, June 14.—William J. Bryan was an interested spectator of the proceedings in the lower house of parliament today. He occupied a seat in the diplomatic box as the guest of Ambassador Meyer and during the recess Mr. Bryan discussed the situation with some of the leaders of the house. Among others Mr. Bryan talked with M. Aladin, leader of the peasant workmen group, which is now denominated the group of toil and is the most radical element in parliament.

SLOCUM MEMORIAL SERVICES.

NEW YORK, June 14.—The Slocum disaster occurred two years ago tomorrow, and the anniversary will be observed by the decoration of the graves of the victims in Lutheran cemetery, memorial services will be held there by Congressman Sulzer and a number of Lutheran ministers. The corner stone of a large memorial fountain in Tompkins square park will also be laid.

If you want help at home, or in your business, try The Sun "Want" column.

BIG LOCKOUT

Is Threatened Against the Painters

PITTSBURG, June 14.—Differences between the master painters' association of Pittsburg and the unions of the brotherhood of painters over the payment of carfare culminated today in the declaration by the master painters of a general lockout against their employes.

This means a suspension in 85 per cent. of the shops in Pittsburg and Allegheny until the matter is settled. About 1200 painters are idle.

MAINE COUNCIL D. A. R.

TOGUS, Me., June 14.—One hundred and fifty members of the Maine council of the Daughters of the American Revolution held their annual field day at the Soldiers' National Home today. They also observed Flag day. Band concerts were given, the home was inspected, a business meeting was held and dinner was served at the Home Hotel.

The cards are out for the coming marriage of James E. Butterbury of Lawrence and Miss Margaret Moran of Lowell. The ceremony will be performed at Lowell, Wednesday afternoon, June 20.

KEY WORKER HERE

Many Apartments Were Entered

A gang of key workers is operating in Lowell and the police have been receiving many complaints relative to their depredations. Rooms at 94 Bridge street, in the Railroad bank building and in the Gilbride block were entered yesterday afternoon and the thieves went away with a quantity of women's clothing, a gold watch and a valuable collection of old coins. It has been the experience of the police that the key workers strike town just so often and their plan is to remain but a little while and make the most of it while they are here. In giving the news of the presence of key workers to the press the police hope to put the public on its guard.

WAS FINED $10

Man Charged With Disturbing Peace

James Pappas and Peter Miliopoulos were arraigned before Judge Hadley in police court today on a complaint charging them with disturbing the peace. It was rather difficult for a time to get at the real cause of the trouble but it was finally learned that Constable McManus had given Miliopoulos a paper to give to Pappas. The paper was a notice to Pappas to the effect that hereafter he would have to pay weekly instead of monthly. Pappas named Miliopoulos for having anything to do with the paper inasmuch as it did not contain good news and he told Miliopoulos that he would fix him. Pappas was fined $10 and ordered to $200 to keep the peace. Miliopoulos was discharged.

THE DRUNKEN OFFENDERS.

Edwin A. Brown a parole man wanted his freedom. He said he had been doing exceptionally well of late and he thought it was up to the court to encourage him. Judge Hadley told him he would have to make his peace with the state farm authorities. "I cannot interfere with them," he said. Brown will be returned to the state farm. James P. Scully was fined $6 and two first offenders were fined $2 each.

CITY HALL NOTES

The committee on wires will hold an adjourned meeting this evening at six o'clock for the purpose of discussing the resolutions of the Merrimack Valley Independent Telephone Co., and it is expected that everything will be in readiness to present these resolutions at the next meeting of the board of aldermen. One of the resolutions is for the pole locations and the other for the conduits. The resolutions as first presented read so that City Solicitor Hill did not think the city was being protected in a proper manner and he suggested the changing of certain sections.

The Fourth of July committee will meet tonight and it is expected that considerable work will be accomplished. The members of the committee are aware that there is little time to transact what business is necessary. The subcommittees appointed at the last meeting will make reports tonight and it will also be decided whether the regatta or track sports will be eliminated.

Mayor Casey was absent from his office this morning, he being in attendance at the funeral of the late Bishop Delaney at Manchester.

The committee on claims went on a tour of inspection this afternoon at 3 o'clock. The hearing will be given tomorrow night at 7.30 o'clock.

A meeting of the members of the park commission will be held at the office of Chairman John J. Pickman, Saturday morning at nine o'clock.

PERSONALS

Howard C. Bean was an usher at the Bowen-Bean wedding at Swampscott, Tuesday.

John O. Heinze, Jr., has been granted a patent on a mechanical device.

Miss Minnie Edwards has been visiting Miss Verna Pike of Lawrence.

Edward J. Richardson, for fourteen years with the Standard Paper Tube Works (formerly Howarth & Watson), has tendered his resignation to that concern to go into effect July 1.

Mr. Ralph A. Ward, who will manage Mr. Joseph J. Flynn's shows at Lakeview theatre this season, was in town yesterday. The theatre is to open on Monday, June 25.

Mr. Joseph A. Legare, private secretary to Congressman Ames, is home from Washington for a few days, having come yesterday for the funeral of his little niece, Hazel Louise Hayden, daughter of Mr. and Mrs. P. A. Hayden. He announces that Congressman Ames is to start a newspaper in the interests of his candidacy.

Mr. H. A. Toupin was a guest Tuesday night at the silver wedding reception of Mr. and Mrs. Pierre Michaud of Salem.

Mr. Ronald Comtois, pharmacist, formerly of Montreal, has taken up residence here and entered the employ of Edward S. Houle, the druggist.

There will be an exhibition of work done by the pupils at the Manual Training school Friday afternoon from 2.30 to 5.30 o'clock. The public is cordially invited.

Deputy Great Sachem Mrs. Lilia J. Harris for Minnequa council and Mrs. George Rigby spent Wednesday at the home of Mrs. Eugene I. Hardy of Andover, Mass., formerly of Lowell.

Mrs. C. H. Conant, Mrs. Sarah R. Walker and Miss Mary B. Russell are at Bass Rocks as the guests of Mrs. Hermon J. Smith.

If you want help at home, or in your business, try The Sun "Want" column.

MOTION TO QUASH

Indictments Against Messrs. Dow, Beals and Others

Filed in Court at Cambridge—Mr. Sanderson Asked Time to File an Answer — Defendants Placed Under Bonds

The Baptor indictments in which Frank R. Dow and Lathrop Beals, ex-police commissioners, are defendants with Messrs. R. C. Brennen, John Joyce, W. B. Holloway and P. J. Enright of the Howard brewery, were taken up in the superior court at Cambridge this morning. The cases were called at 10 P. Messrs. Dow and Beals were represented by lawyers Pratt and Burke and the other defendants by Hurlburt and James of Boston.

Mr. Holloway was absent. Counsel for the defendants argued upon a common course of action and before the defendants were allowed to plead, a motion was made to quash the indictments on the ground of irregularity in that parties were present in the grand jury room when the indictments were found who had no right there.

District Attorney Sanderson asked for time to file an answer and the court granted his request, putting the case over till the September term.

A similar point was made in the Tucker trial but the supreme court ruled that it had not been made in time. It came after Tucker had pleaded to the charge. This matter may be carried to the supreme court before the case itself can be taken up so that the trial will be put off for a considerable time.

The defendants were placed under bonds of $1000 each for their appearance when the cases are called again.

DEATHS

TAYLOR—At her home, No. 8 Wachusetts street, on her birthday, Wednesday, June 13, 1906, Sarah J. Taylor, aged 45 years.

Miss Taylor was familiarly known to her many friends as Jennie Taylor. She was a native of this city and had always lived here, and, although of retiring disposition, had made a large circle of friends by her many excellent qualities. After leaving the Lowell High school she was for many years a compositor in the Courier office. Since the death of her mother in 1891, she had been the home-maker for her father and sister, performing all her duties with fidelity and courage. For the past ten years she had been in failing health with an affection of the heart. Her more serious illness began five years ago, during which, and for a long time previous, she had the most assiduous attention of a devoted and loving sister. Seldom have even sisters been more devoted to each other, or lives more completely bound together than have those of Jennie and Minnie Taylor. Miss Jennie had borne her sufferings with characteristic courage and patience, uttering never a word of complaint nor a murmur. Her Christian fortitude will be a precious memory to her relatives and friends. She was a member of the First Baptist church, of the Floyd Bible class, and also of Evening Star lodge, Daughters of Rebekah. She leaves a father, Mr. Luke B. Taylor, an old employe of the Bigelow Carpet company, a brother, George H. Taylor, of the C. I. Hood company, and a sister, Minnie F. Taylor, compositor on the Mail.

GEORGE—Died, June 12, Caroline L., widow of the late Paul R. George, and sister of William E. Livingston, aged 75 years, 9 months.

WALSH—Mrs. Nellie Walsh died last night at the home of her daughter, Mrs. John A. Connors, 25 Robbins street, besides whom she leaves one sister, Mrs. Annie Sullivan of Portsmouth, N. H., and two grandsons, John and David Connors of Lowell.

FUNERALS

HAYDEN—The funeral of little Hazel Louise Hayden, daughter of Mr. and Mrs. P. A. Hayden took place yesterday afternoon from her home, 231 School street, and was attended by a large number of sorrowing relatives and friends. The bearers were Masters Paul and Albert Brousseau of Roxbury, Fred Enright, Royal Cutter, Frederick Lambert and Harry Enright. The ushers at the house were Mr. Maurice Lambert, Jr., Mr. Arthur Lambert and Mr. Eddie Lee. The floral tributes were of unusual number and beauty, well showing the general affection enjoyed by the little one with all who knew her. They included a mammoth crescent and star surmounted by large white dove, inscribed "How we will miss our darling," from her sorrowful father and mother; mammoth pillow inscribed "Our Hazel," Grandmother Legare and family; wreath of lilies, Aunts Annie and Agnes Hayden; basket of "Jack" roses, Uncle Pierre J. Legare; large crescent on base, Uncle Jos. A. Legare; large anchor on base, Hon. Butler Ames; large basket of lilies, Mr. and Mrs. Maurice Lambert and family; basket of pinks, the Lee family; spray of giroflee, Mr. and Mrs. Amedee Archambault; basket of sweet peas, Miss Yvonne Lemaitre; large spray of pinks, Miss Madeline Mitchell; spray of pink roses, Mrs. K. Tracy and Mrs. Ward; spray of sweet peas, Miss Gertrude O'Brien; spray of peonies, Mr. and Mrs. John Corcoran; spray of white pinks, Mr. and Mrs. Wm. Lambert; spray of pinks, inscribed "Baby," from her cousin, Albert Boldue; spray of pink roses, Mr. and Mrs. Maurice Lambert, Jr.; spray of sweet peas and white pinks, friends of the Merrimack Clothing company; spray of pinks, Miss Alice Wilkinson; large basket of pinks and roses, Miss Helen Barris; spray of pinks, Uncle Frank Legare; spray of pinks, Master Royal Cutter; wreath of roses, Miss Eva Rucette; spray of pinks, Miss Ida Petegs; large spray of pinks and roses, Bartlett schoolmates.

Burial was in the family lot in the Catholic cemetery, with Undertaker Amedee Archambault in charge.

WALKER—The funeral of John H. Walker, who died in Asbury Grove, Saturday, took place yesterday noon on the arrival of the 1 o'clock train from Boston. Burial was in the old English cemetery, J. B. Currier had charge.

NICHOLS—The funeral of Charles Albert Nichols took place yesterday afternoon from his home, 319 Wilder street. The house was filled to overflowing with sincere mourners, and there was an entire room used for the beautiful flowers, sent by the organizations to which the deceased belonged and by many friends of the family. Rev. E. Victor Bigelow, pastor of the Eliot Congregational church, was the officiating clergyman. Rev. J. M. Greene, D. D., pastor emeritus of the same church, read the prayers at the house. Deacon Chas. F. Fleming had charge of the arrangements. The Temple male quartet sang at the house and at the grave. The bearers were members of the Sabrey club of the Eliot church, the young men having lined the grave with flowers in the morning.

Burial in the Lowell cemetery was under the direction of Horace Ela & Co.

FILIATREAULT—The funeral of the late Francois X. Filiatreault took place yesteray morning from his home, 74 Tucker street. A solemn funeral mass was sung at 8 o'clock at St. Joseph's church, Rev. Fr. Campeau, O. M. I., officiating, assisted by Rev. Frs. Dubreuil and Audibert, O. M. I., as deacon and sub-deacon. The choir sang Perreault's mass under the direction of Francis Gourdeau, with Joseph A. Bernard at the organ. The bearers were Auguste Levesque, Oscar Drolet, Ernest Roussel, Victor Salois, Denis Couture and Charles Leblanc. The C. M. A. C. was represented by the following delegates: Geo. Poirier, Jos. A. Drainville, Arthur Lussier and Alfred Corneliier, Carillon council was represented by Maxime Lepine, Henri Lavallee, Joseph Montminy.

Burial was in St. Joseph's cemetery, and Rev. Fr. Lamothe, O. M. I., officiated at the grave. Undertaker Joseph Albert had charge.

CASSIDY—The funeral of Sabina T. Cassidy, infant daughter of Patrick and Ellen Cassidy, took place yesterday afternoon from the home of her parents, 211 Adams street, and was largely attended. There was a profusion of beautiful floral tributes including a spray from Godmother Mamie Riley, basket of flowers, Patrick Ward and family; spray, the Misses Margaret and Mary Downs; spray, Miss B. McDonald. The burial was in the Catholic cemetery. J. F. O'Donnell & Sons had charge.

WANTS RE-TRIAL

Harpster Will Not Accept Pardon

GUTHRIE, Okla., June 14.—Al Harpster, who is serving a life term in the Kansas state penitentiary for the murder of Martin Julian a year ago, but who has been proven to be an innocent man by the dying confession of Byron Cole, near Enid last week will not accept a pardon but will ask that his name be cleared of the crime by a retrial.

The Winchester
THE WORLD'S GREATEST HEATER
WELCH BROS. Steam, Gas and Plumbing
MIDDLE STREET, PARKER BLOCK.

JETT CONFESSES

Admits That He Killed Marcum and Cockrill

LOUISVILLE, Ky., June 13.—The Courier-Journal, today, in a despatch from Cynthiana, Ky., prints the confession of Curtis Jett, which gives the alleged details of the assassinations of James B. Marcum and James Cockrill, and also throws new light on the murder of Dr. J. D. Cox, the three crimes having been committed during the reign of feudism in Breathitt county. The confession is authorized by Jett's attorneys.

Jett says he, John Smith and John Abner, killed James Cockrill that Robert Deaton went with Abner and Smith, to aid in the murder, and that Elbert Hargis, James Hargis, Ed Callahan, Jesse Spicer and Bill Britton, are the men who formed the conspiracy.

Starting out with these statements Jett enters extensively into details of the murder and lays bare every feature of the conspiracy and the events before and after the murder.

He then confessed to the murder of James B. Marcum, which, he says, was at the instance of James Hargis and Ed. Callahan, declaring that the pistol with which he did the shooting was given him by Callahan for the purpose. He says B. J. Ewen told the truth about the killing.

Jett's statement in regard to the assassination of Dr. Cox is little less remarkable than his assertion in regard to the other murders. He says he was in the jail and heard three shots after which the telephone rang. He went to Alex Hargis' house and Hargis asked what the shooting was. Jett continues the story in these words.

"I said I did not know and I'm Alex said 'let's go down and see if Jim or any of them are hurt.' Alex stopped at Jim's garden fence. I guess he was afraid to run in, but I was fearless and did not care, you know, and I went into the yard, and in the shadow of the smoke house, the moon was bright as day, I shall never forget it. I stood Ed. Callahan, Jim Hargis, Bill Britton, Jesse Spicer and Elbert Hargis with two shotguns; I saw no pistol."

Jett closes his confession by saying that he has told the "plain truth, nothing more and nothing less." He believes Alex Hargis of any complicity in the Cockrill and Marcum murders, saying "he is an innocent man."

IN SALOON FIGHT

Young Man Was Shot and Killed

NEW YORK, June 13.—During a saloon fight on Hamilton street, on the East Side last night, Bernard Thompson, twenty-six years old, who lived in Batavia street, was shot through the mouth, and died in a few minutes. Robert J. Seville, twenty-one, a driver in the street cleaning department, who lived on Jay street, Brooklyn, was shot through the abdomen and, it is said, cannot survive. Seville professed ignorance of the identity of the man who shot him and Thompson and the police could learn little of the affair.

LEFT HOME

FATHER FEARS FOR HIS GIRL'S LIFE.

EAST WALPOLE, June 13.—Miss Jennie Saunders, daughter of George W. Saunders, is missing from her home on Coney and Pleasant streets in East Walpole.

Her father, who is employed at the paper mills of F. W. Bird & Son, whipped Jennie for some fault yesterday and it is thought that her indignation at this punishment drove the young girl from home. Her father is heartbroken over the result of his harshness and is beset by fear that the girl may have committed suicide.

The whipping, he feels was the great and chief cause of her leaving home. The shame that she felt can be fully realized when one considers the fact that for a girl of 15 Jennie looks older. She has attained the full growth and development of a woman. Though of only medium height she is of plump and buxom appearance. She is a blonde with an attractive face. She has large blue eyes.

Mr. Saunders did not go to his work at the paper mills yesterday but was about town and in the neighboring town of Norwood seeking news of his daughter.

When she left home she had only 10 cents in her pocket. She was neatly though plainly dressed and left home without a hat. She sent a letter home yesterday from Norwood stating that she had taken a watch and other trinkets and jewels which were her own property with her and intended to dispose of them and added that she should never return home again.

PRES. TUCKER

GETS DEGREE OF DOCTOR OF LAWS FROM COLUMBIA.

NEW YORK, June 13.—Eleven hundred and thirty-two degrees were conferred upon students of Columbia University and its allied institutions including Barnard college for women and the college of pharmacy at the 152d annual commencement of the university today. The recipients of honorary degrees were: Master of arts, the Rev. William Greenough Thayer, headmaster of St. Mark's school, Southboro, Mass.

Doctor of science, Daniel Girard Elliot, curator of zoology in the Field Columbian museum at Chicago and Baron Kanehiro Takaki, surgeon general of the Japanese navy and member of the Japanese house of peers.

Doctors of laws, Rev. William Jewett Tucker, president of Dartmouth college; Benjamin Ide Wheeler, justice of the New York state supreme court, and Joaquin Nabuco, ambassador of Brazil to the United States.

In his address to the graduates, President Butler declared that present signs of unrest point to a period of general re-construction, in which individual character will be the reconstructing power and in this field of endeavor the university graduate must lead and teach.

BROCKTON TAILOR

CHARGED WITH MURDER ALLOWED TO GO FREE

BROCKTON, Mass., June 13.—Peter C. Goldie, a tailor of this city, was dismissed for want of prosecution in the complaint charging him with being a fugitive from justice from California in connection with the murder of James A. Logan at Pasadena, May 18, by Judge Reed in police court today. His dismissal followed telegrams in which Sheriff W. A. White of Los Angeles county said Goldie was wanted only as a material witness.

ANOTHER KING

Wants to Entertain the Longworths

LONDON, June 13. Congressman Nicholas Longworth and Mrs. Longworth have, through Ambassador Reid, received an invitation from the King of the Belgians to be his guest at the royal palace, Brussels. In thanking his majesty for the invitation, Mr. Longworth explained that their tour of Europe included only short stays in England, Germany and France and that, therefore, it would be impossible to accept the king's invitation.

Mr. and Mrs. Longworth leave London for Kiel, June 21, and will return to England after the regatta there, to attend the court at Buckingham palace June 28.

Mr. and Mrs. Longworth spent today visiting friends in the country, traveling in an automobile. They have a busy day ahead of them for tomorrow.

The dinner and ball arranged in honor of Mr. and Mrs. Longworth by Mr. and Mrs. Almerie Paget for the evening of June 14, will not occur, owing to the illness of Mrs. Paget.

After the concert at Dorchester house last evening Mrs. George Vanderbilt was formally presented to King Edward. His majesty was particularly pleased with the concert, asked for Mme. Eames and complimented her on her singing. The king is said to be charmed by Mrs. Longworth. In fact her quiet dignity is most attractive to the English.

IS INSANE

YOUNG MAN WAS INJURED AT A BALL GAME.

MELROSE, June 13.—After startling Walter L. Nickerson, cashier of the Melrose National bank, by asking him for $500, Thomas J. Kerwin, Jr., was arrested and found to be insane.

About 12.45 o'clock a tall young man with a very heavy beard walked into the bank and presented a check for $500 drawn on a Vermont bank.

Cashier Nickerson thought he was acting queerly and notified Chief of Police McLaughlin, who went to the bank and placed Kerwin under arrest.

He is 21 years old, and has made quite a reputation as a ball player.

For several years he played on the city team, and at one time at New London, Conn.

He played on Berry's city team last week but it was not until the past week that he began to show signs of insanity.

He practised with the Melrose High school ball team Monday afternoon and the boys noticed that he was acting queerly.

Two years ago he was injured while playing in Connecticut, and had to quit playing ball for a time.

Since then he has never been able to regain his old time form, and this is thought to be the cause of his mental state.

Don't powder the baby

More babies cry because the grit of the powder put on them irritates their delicate skin than for any other known reason. Baby will be as happy as the day is long if you use

SPIM SOAP

for his bath and SPIM Ointment-Cream to cure any skin irritations. What mother would hesitate to spend 25c. for a cake of SPIM Soap when it will last for months, and is worth at least 25c. a minute in comfort alone to both baby and mother? SPIM is just as good for the grown-ups as it is for the baby.

Spim Soap, 25c. Spim Ointment-Cream, 50c. Of your grocer, or druggist or postpaid by mail. If not satisfied for any reason, your money back. The Spim Goods are guaranteed by Chas. B. Knox, maker of

KNOX'S GELATINE

the purest and best gelatine in the world.

Sold by all first-class grocers.

Send a postal to our NEW YORK OFFICE, where the Baby Spim Soap Man will give a coupon for 25c. SPIM CO. (Chas. B. Knox, Sole Prop.) Johnstown, N.Y.

For sale by Ellingwood & Co., Davis Square Drug Store, Geo. A. Wilson & Co., C. W. Trombly.

WANTED $16,000

Aldermen are Accused of Boodling

WERE CAUGHT IN A TRAP

Second Telephone Co. Wanted Franchise

NEW YORK, June 13. Boodling charges, officially filed yesterday, have brought a cloud of disgrace over the heads of aldermen of New Rochelle.

Six of the eight republican aldermen constituting the board are accused in affidavits sworn to by D. A. Reynolds, president of the Great Eastern Telephone company, and by his stenographer, Miss Paula Roesler, of attempting to gather bribes aggregating $16,000 for their votes to grant a franchise to the State Line Telephone company, which is a subsidiary company of the $20,000,000 concern controlled by Chas. W. Morse.

Papers in which these sensational charges are made were turned over yesterday to J. Addison Young, district attorney of Westchester county, by a committee of three citizens, with the recommendation that the facts be presented to the Grand Jury without delay.

The affidavits tell of a trap that was set for the aldermen who are charged with cooking the bribery in the telephone company's office, No. 32 Broadway, and how the conversations between the aldermen and Mr. Reynolds were taken in shorthand by the stenographer, who was hidden behind Mr. Reynolds's desk with her note-book.

The accused aldermen are Herman Kallenberg, Alfred Rode, Charles Hillebring, Anthony Rivers, J. H. Morgan and F. A. Steele. Kallenberg, as the affidavits allege, claimed to have acted with Steele's consent. The latter did not visit Mr. Reynolds.]

According to the affidavit of Mr. Reynolds, Kallenberg was "brutally frank" in his demands. The telephone company began preliminary steps at the beginning of the year to secure franchises in New Rochelle, Mount Vernon and other nearby places. It was in the latter part of February, according to the Reynolds affidavit, that Kallenberg first talked of money to the telephone people.

THE GEORGIA

WAS GIVEN BUILDERS' ACCEPTANCE TRIAL TODAY.

ROCKLAND, Me., June 13.—The battleship Georgia, built by the Bath Iron Works at Bath, began her builders' acceptance trial today. She left the harbor at 4.30 a. m., to take advantage of the morning light, which is more favorable for the trial, and at 6 a. m. started on her propeller standardization test. It was the intention to make 11 runs at varying rates of speed over the measured mile course and finish about noon. The required contract speed of 19 knots is expected to be made easily as it has been exceeded several times in the preliminary trials with ordinary coal. The anchor tests were made at noon. The wind was fair and from the northwest. The weather was clear. Captain Charles A. Blair of Bath is in command of the battleship and Commander H. Osterhaus is temporary president of the government trial board.

Miss Susie Hall of Penacook, N. H., is visiting relatives in this city.

GREAT DAMAGE

Caused by Tornado in Havre, Mont.

SEVERAL BUILDINGS WENT DOWN

Reservoirs Said to Have Burst

HAVRE, Mont., June 13.—Meagre accounts from Fort Assiniboine tell of the great destruction wrought there by yesterday's tornado. The large commissary building, together with the adjutant's office, lodges of the troops and twelve of barracks went down. Captain Beach's face and seven fingers had a narrow escape from drowning while going to the house of a family which had been swept off by the flood. It is impossible to establish communication with Harlem and Chinook. Engineers report that the territory between Havre and Glasgow resembles a sea due to the breaks in irrigation reservoirs. A report states that both reservoirs at Fort Assiniboine have burst and that the quarters of the soldiers are flooded. Four troops of the second cavalry, and four companies of the second infantry are stationed there.

60 COMPANIES

AGREE TO SLASH ALL INSURANCE POLICIES.

SAN FRANCISCO, June 13.—Sixty insurance companies agreed through their agents at a meeting in Oakland to slash all policies 25 per cent. Thirty companies refused to enter into the agreement. Twenty companies are yet undecided. Ten were not present. The names of those signing the agreement are being kept secret.

THE POPULISTS

WILL FAVOR BRYAN FOR PRESIDENT.

LINCOLN, Neb., June 13. State chairman Otto W. Mein, of the populist central committee for Nebraska, said yesterday at the conclusion of the committee meeting that judging from reports the party will favor Bryan for the next president. The state convention will be held here August 15.

LIGHT SENTENCE

FOR MAN WHO ILLEGALLY FENCED GOVERNMENT LANDS.

WASHINGTON, June 13.—Secretary Hitchcock has called the attention of the attorney-general to the case of Henry G. Weare, who was sentenced by the judge of the Wyoming United States district court to one day in jail and to pay a fine of $500 after pleading guilty to an indictment charging him with the illegal fencing of 150,000 acres of government land. United States Attorney Burke, who is said to have recommended the light sentence, has been called on to explain his action.

HUNGARIAN REVENUES.

BUDAPEST, Hungary, June 13.—The estimates for 1906 presented to parliament today, show the Hungarian revenue to be about $250,000,000 and the expenditures $514 less. The budget provides for increases of $7,000,000 military equipment and new armament, $4,000,000 for railways, $2,600,000 for roads, $500,000 for schools, and $2,100,000 for agriculture.

Dainty Graduation Gowns

—AND—

Cool Summer Dresses

Come here and see a varied assortment, best showing in Lowell at prices within the reach of all.

Point D'Esprit, Brussels Net Fine Lawns

At $5.00, $6.95, $7.50, $10.00 to $25.00

Dresses Anyone Would be Proud to Wear

DON'T DELAY—SEE THEM TODAY

SHIRT WAIST SUITS

An Idea of the Prices

At $1.98 — A choice of three styles in Lawns, Black and White Check and Organdie. A $3.00 value at $1.98.

At $2.98 — A Dotted Muslin, button front, skirt with flounce effect, trimmed with hamburg. A $5.00 value today $2.98.

At $5.00 — Choice of 20 styles in fine Lawns, long or short sleeves, finely trimmed. Styles not shown elsewhere.

Others, $7.50, $8.95, $10.98 to $20.00

Cool Waists | Store Crowded with Fine Waists. | Cool Waists

Special Values Thursday, Friday and Saturday at

49c, 79c, 97c

SUITS REDUCED COATS REDUCED

NEW YORK CLOAK AND SUIT CO. 12 JOHN STREET

From Yesterday's Late Edition

NOVEL SCHEME

Adopted by Supt. Morse Today

TO MOVE A BIG BARN

Hitched It to the Steam Roller

The good people of Bowers and upper Salem streets looked out of their windows this morning at a spectacle that made them rub their eyes and wonder if they were really awake.

For many years an old barn or tool house has stood in Bowers street near the old forge, which was used as a storehouse for tools, wheelbarrows, etc. When the city abandoned the lodge the old barn fell into disuse.

This morning bright and early when the residents of the vicinity awaked they were surprised to see a huge steam road roller coming slowly and sedately down the street closely followed by the barn with no apparent motive power for the latter. As they passed along the street the solution of the strange spectacle soon became apparent. Superintendent Morse had found use for the barn at the Moody street lodge and devised a most ingenious way of moving the structure through the streets. Instead of employing a building mover with rollers and jacks, which would block the streets for some time, he lifted the building and put it on huge wooden runners after the fashion of a sledge. Then he hitched the building to the tailend of one of the road rollers by means of heavy chains and when all was in readiness gave the engineer the word to start. The experiment proved a great success and the building was pulled through the streets without delay or mishap.

FUNERALS

VIGEANT—The funeral of Mrs. Timothee Vigeant took place yesterday morning from her home, 122 Gershom avenue. A solemn funeral mass was sung at 9 o'clock at St. Jean Baptiste church, which was crowded with friends and relatives of the deceased. Rev. Fr. Brullard, O. M. I., officiated, assisted by Rev. Frs. Desroches and Campeau, O. M. I., as deacon and subdeacon. The bearers were Paul, Felix, Ambroise and Felix H. Vigeant, Arthur N. Boulais and Theotime Houde. The choir, under the direction of Dr. George E. Calisse, sang Perreault's mass, with Miss Alma Alexander at the organ. St. Anne's sodality, to which deceased belonged, was represented by Mesdames Michael Hamel, Joseph Ducharme, Joseph Sawyer and Arthur Genest. Burial was in the family lot in St. Joseph's cemetery, and Rev. Fr. Campeau, O. M. I., officiated at the grave. Undertaker Joseph Albert had charge.

KENYON—The funeral of John Kenyon took place yesterday afternoon at 3 o'clock at the Edson cemetery chapel, Rev. George F. Kenngott was the officiating clergyman and after the service of the church, the Knights of Malta and the Sons of St. George held their own services at the grave.

The bearers were Joseph E. Potter, Albert C. Williams, of the Knights of Malta, and Michael Bowden and James Cornock of the Sons of St. George.

Among the floral tributes were the following: From the Knights of Malta, the sister, Mr. and Mrs. Arthur Kenyon, Mr. Pratt and daughter, Miss Boulanger, Mr. and Mrs. James Hampson.

Burial was in the Edson cemetery, under the direction of J. A. Welnbeck.

PATNAUDE—Mr. Charles Patnaude, formerly of Lowell died at his home, Plattsburg, New York, May 31, 1906. He leaves a wife, Mary Patnaude, of this city, and three sisters, Mrs. Mary Dupont, Miss Virginia Jebox and Miss Jennie Patnaude, all of Plattsburg, and one brother, Edward, of Malone, New York. The funeral was from his late home, Monday, June 4.

THE MOTH PEST

Reported Serious in Annexed District

The attention of the park commission is hereby called to the fact that in the annexed district of Tewksbury, especially near the car line of the Boston & Northern out along Rogers street, there are a great many trees thickly covered with the caterpillars of the brown tail moths. Unless these be attended to without delay they will do a great deal of damage in that district. A good part of the appropriation will probably be required to drive the moth pest out of the annexed territory.

FINE PORTRAIT

OF BISHOP DELANEY IN GILBRIDE'S WINDOW

A fine portrait of the late Bishop John R. Delaney draped with purple ribbon may be seen in the show window of Gilbride's department store. Mr. P. Gilbride is a brother-in-law and life long associate of the deceased.

GENERAL HOSPITAL

CLASS OF NURSES GRADUATED LAST NIGHT.

The graduating exercises of the training school of the Lowell General hospital will be held on the hospital grounds tomorrow afternoon. The following nurses have completed the course and will receive their diplomas tomorrow: Helen Mary Gordon, Margaret Watt Henry, Harriett Farwell Ives, Margaret Findley MacKay, Helen Ayer Slipp, Helen Veronica Tompkins.

The program for the commencement exercises is prepared by the superintendent of the training school, Miss Sara A. Bowen, and the president of the hospital staff, Dr. Robert E. Bell.

TUBERCULOSIS CAMP.

Work on the new tuberculosis camp on the newly acquired grounds of the Lowell General hospital is progressing rapidly. The central administration building is practically completed, and immediately after the lawn party and pop concert an increased force of men will soon finish the wards on either side, and also the new separate ward to be built and furnished by the Young Women's Guild. Electricity, gas and water will be ready on opening day. A number of men are at work on the grounds putting them in first class condition for the party and concert within a few days. After this event, everything will be in readiness for receiving patients.

DEATHS

HUNT—James A. Hunt, aged 43 years, died last night at his home, 6 Roper street. Besides his wife, Nellie, he leaves one brother, Joseph, and a sister, Mrs. Annetta Nield of England. He was a prominent member of Court Merrimack, F. of A., and for the past five years was employed by the Boston and Northern road as a motorman. Only recently he took up his residence in Roper street, having previously for a number years been a well-known resident of Centralville. The funeral will take place at 8.15 Friday morning from his late residence and mass will be celebrated at the Sacred Heart church at 9 o'clock. Friends invited. Undertaker Molloy in charge.

McGUIRE—Mrs. Alice McGuire, widow of the late James McGuire, died last evening at her home, 481 Broadway. Deceased was a devoted member of St. Patrick's parish. She is survived by four daughters, Mrs. J. F. Mack, Mrs. Charles Green, the Misses Elizabeth and Annie McGuire, and two sons, George and Edward.

The funeral will take place Friday morning at 8.15 from the house. Mass of requiem at St. Patrick's church at 9 o'clock. J. F. O'Donnell & Sons, undertakers.

O'NEIL—Catherine O'Neil, beloved child of Jeremiah and Bridget O'Neil, died this morning at the home of her parents, 2 Varley avenue, off Lakeview avenue, aged two years and thirteen days.

TYNGSBOROUGH

"Children's Night" was observed at the Tyngsboro grange, last evening and the following program contributed by children exclusively, was given:

Duet, Louise Sherburne, Ralph Harlow; recitation, Ruth Sherburne; solo, Fern Upton; recitation, Ralph Harlow; piano solo, Donald Campbell; recitation, Percy Hunt; recitation, Mattie Worcester, Evelyn Fuller, Myrtle Knight; sketch, playing school, Alice McLoon, Louise Sherburne, William Johnson, Bernice Fuller, Howard McLoon, Ruth Sherburne, Max Sherburne, Lester Sherburne; tableaux, "Simple Simon," "Little Red Riding Hood"; piano solo, Fern Upton; tableaux, "Dressing the Bride," "When I Was a Bachelor"; vocal solo, Donald Campbell; tableaux, "Good Night."

After the entertainment strawberries and ice cream were served.

BILLERICA

The upper end of the street is to be macadamized, from L. B. Gannon's property to Pollard street. In addition to this, a small piece of road near the junction of Talbot avenue and Elm street is also to be macadamized out of this appropriation.

Billerica Centre citizens are roundly scoring the members of the board for their action in using the full appropriation in the North village.

The board of selectmen met last week and decided to use the $2,000 which was appropriated at the last town meeting for macadamizing highways on Wilson street, North Billerica.

SOCIAL AND FRATERNAL

MATHEW INSTITUTE.

A well attended meeting of the Mathew Temperance Institute was held last night. A communication was received from the St. Charles C. T. A. S. and South End Social club of Woburn. A committee was appointed consisting of the chairman of the tables of the recent carnival to make arrangements for a complimentary party to the ladies who aided in making the mid-winter carnival a success, on the night before the Fourth of July.

Committees were appointed to bring in a list of candidates for the semi-annual election of officers the last Tuesday in June.

A lengthy discussion in regard to the holding of an outing on July 4th took place after the cigars were passed around, and it was finally voted not to conduct one on that day. It is not likely, however, that the matter will be dropped for all time as sentiment is strong for an outing this summer, and it is bound to come.

Ex-Pres. John J. Lonergan's motion for a committee of fifteen to be chosen by the president to form the nucleus of a committee to stir up the latent interest in the organization was freely discussed and finally passed. It was just ten o'clock when the president's gavel fell declaring the meeting adjourned after a session that cannot fail to be of incalculable benefit to the institute. The nominating committees and party committee held meetings after the regular session.

The following members of Division 8, A. O. H., have been named as delegates to the state convention, which will be held in Fall River in August: President John C. Roarke, Vice-President Michael Gorman, Thomas Dorsey, Thomas L. Reynolds and Nicholas Soroghan. It was voted to send delegates to the county board meeting to be held in Waltham on June 24.

ELKS MET.

The regular meeting of Lowell lodge of Elks was held last night and considerable business of importance was transacted. The members of the Denver club were present and addressed by Mr. Thomas P. Patrick of Boston, who will have charge of the special train to Denver. The route was explained to the members going and returning, which will occupy some 10 or 12 days. A vote of thanks was extended to him for services rendered to the club. Lowell lodge will celebrate its 500th communication some time in August with an outing and Exalted Ruler C. H. Molloy will announce his committees at the next meeting, July 10. The delegation to attend the convention at Denver has increased, and many ladies will accompany them.

Brother Raymond Hayes of Boston lodge was a visitor.

C. Y. M. L. BANQUET.

The members of the Catholic Young Men's Lyceum of St. Patrick's church tendered a banquet to their lady friends who assisted in their recent minstrel show, last night. The banquet was held in the lyceum rooms in Suffolk street and a very enjoyable time was had.

After supper an informal program was given by the different members. Miss Alice Donnelly, who was pianist at the minstrel performance, was presented an umbrella and a music roll. Mr. Timothy Rohan had general supervision of affairs.

SLIGHT BLAZE.

An alarm from box 154 shortly before twelve o'clock this noon summoned a portion of the fire department to a slight blaze in a house at 77 Rock street. The damage was slight.

FIRE IN BARN.

Shortly after the recall from box 154 an alarm was pulled in from box 216 for a slight blaze in a barn in Chase street. The fire was easily extinguished.

MUSICAL RECITAL.

The pupils of Mr. and Mrs. Mark M. Pease gave an interesting musical recital last night in Colonial hall. The program opened with a march for violins and piano by H. Kenkel, played by the following pupils: Arthur Lavergne, Irene White, Miss Baldwin, Curtis Johnson, Ethel Sharrow, Willie Kirby, Willie Livingston, L. Neyman, James Gilmore, Samuel Smith, John Allen, Thomas Lynch, Israel Carp, Joseph McGuire.

The remainder of the program was as follows:

Stradella overture, piano, four hands and violin, Ethel Trevors, Mr. and Mrs. Pease.

Piano solo, The Blacksmith Song, Gladys Hill.

Piano solo, Robin's Lullaby, Esther Hill.

Violin solo, Cavalleria Rusticana, Mascagni, Ethel Sharrow.

Piano duet, Valse, Op. 64, Chopin, Mary Craig, Mrs. Pease.

Piano solo, Merry Sprites Polka, David Carp.

Piano solo, Under the Linden Tree, May Bamford.

Violin solo, Barcarolle, Miss L. E. Baldwin.

Petite Rondos: "Hairbell," Maud Cragyan; "Sweet Violet," Catherine Cryan; "Woodruff," Mary Cryan.

Piano solo, Fairy Echo, Laura Shelters.

Piano solo, Strains from Rocky Mountains, Marion Kennedy.

Violin solo, Romance, by Papini, Irene White.

Piano duet, March aux Flambeau, Lena Page and Mrs. Pease.

Piano solo, Birds' Festival, Jessie Reagan.

Piano solo, Pomponnette, Kittie Bamford.

Violin solo, 7th Air Varie, Beriot, Arthur Lavergne.

Piano solo, Rondo Alla Russa, Arthur McHugh.

Piano solo, Dancing Spirits, Nettie Gilmore.

Piano solo, Spinnlied, Op. 327, Ethel Trevors.

Piano, four hands and two violins, Spanish Dance by Moszkowski, Agnes Libby, Arthur Lavergne, Mr. and Mrs. Pease.

GIFT FROM ARMOUR.

CHICAGO, June 13.—Announcement of a special gift to the Armour Institute of technology of $25,000 from J. Ogden Armour, was made last night. This makes a total of $1,000,000 which Mr. Armour has given during the last five years to the institution.

DEGREE FOR WESTINGHOUSE.

BERLIN, June 13.—The technical university has conferred on George Westinghouse, the American inventor, the degree of doctor of engineering.

Avoid Appendicitis

It is caused by the clogging of the bowels and intestines. Keep the digestion active, the stomach right, the bowels healthy and open with

Beecham's Pills

Sold Everywhere. In boxes 10c. and 25c.

MASONIC EVENT

Will Open in Boston Next Week

THE SESSION LASTS FOUR DAYS

A. G. Pollard Will Take Leading Part

Grand Masons from all over the United States are speeding toward Boston to attend the triennial convocation of the general grand Masonic bodies of the Cryptic and Capitular rites, which opens in Masonic Temple Monday morning for a four days' session.

It is the first visit of the general grand bodies to Boston in over half a century. The last time they met here was in 1850. Yet Boston is the birthplace of the general grand chapter of the United States, and the old Green Dragon Tavern the cradle.

The general grand council of Royal and Select Masters will open its assembly on Monday followed by the convocation of the general grand Royal Arch Chapter on Tuesday.

The occasion is of great interest to the Masonic fraternity in the city and state and a fine program of entertainment has been arranged for the visitors and their families.

A source of much satisfaction to local Masons is the fact that the present head of the general grand Royal Arch Chapter is a Massachusetts Mason, General Grand High Priest Pollard of Lowell. Mr. Pollard has held high office in all the Masonic bodies in Massachusetts, and is greatly esteemed by the brethren at large.

He is a past grand high priest of the grand chapter, past deputy grand master of the grand council and past deputy grand master of the grand lodge. He is also a 32d degree Mason of the Scottish Rite.

The council is expected to complete its work on Monday. In the evening an exemplification of degree work will be given, and while this is going on the ladies will be given a banquet at the Algonquin Club.

The grand chapter will hold sessions morning and afternoon until the work is finished.

Meantime extensive plans for entertaining the families of the visitors will be carried out. A visit to Harvard College and a trolley ride through Lexington and Concord have been arranged for Tuesday, with a reception and dance in Masonic Temple in the evening.

An auto sightseeing tour of Boston and a sail down the harbor have been arranged for Wednesday.

In the evening the most important social event of the week will occur in the shape of a reception by General Grand High Priest Pollard and Mrs. Pollard at the Hotel Brunswick.

The sessions of the chapter are expected to close Thursday afternoon. On that evening a grand banquet in Masonic Temple closing the convocation will be held. It is expected to be one of the most brilliant events in the Masonic history of Boston.

LOWELL MAN

ELECTED AN OFFICER BY ALLIED PRINTING TRADES.

SPRINGFIELD, Mass., June 13.—The convention of the New England Allied Printing Trades council concluded today with the election of the following officers: President, John Moffitt, Fall River; first vice-president, James F. McGirr, Boston; second vice-president, W. H. Brown, Lowell; third vice-president, A. G. Clay, Taunton; fourth vice-president, C. H. Lee Providence; fifth vice-president, E. G. Wilkins, Boston; secretary-treasurer, P. H. McMahon of North Adams.

The only action taken on the job printers' strike in this city was to place the Springfield Homestead and Good Housekeeping on the unfair list. The principal of the eight hour day was re-affirmed and resolutions were passed endorsing the movement among wage earners to have the wrongs of the working people righted by independent political action and the organization of non-partisan political clubs, the principle of local option in taxation; the admission of any able bodied immigrant and the anti-injunction bill now before congress.

Resolutions were adopted thanking Humphrey O'Sullivan of Lowell for giving the Lowell union assistance in the eight hour struggle; and condemning high rents and low wages as causes of consumption.

The next meeting will be held in Providence, the second Tuesday in June, 1907.

RHODES SCHOLARSHIP.

OXFORD, Eng., June 13.—At the final examination for honors at the school of English literature, a West Virginian Rhodesian scholar, C. F. Tucker-Brooks of St. John's college, Oxford, obtained a first class. He was the only competitor to obtain this high distinction.

J. A. Brown, a New Hampshire Rhodesian scholar, of New college, Oxford, won a certificate of merit for research in physics and obtained a degree.

AT SIMMONS COLLEGE.

BOSTON, June 13.—Simmons college held its first commencement exercises this afternoon in Jordan hall, when 32 young women received diplomas, having completed the four years' course and 24 certificates were given to college graduates and others who had taken the one-year course.

BRYAN, JR., HOME.

NEW YORK, June 13—William J. Bryan, jr., arrived today from Bremen on the steamer Kaiser Wilhelm II, after having accompanied his father on his travels.

"I was surprised," said Mr. Bryan, to find how well my father was known wherever we traveled. They knew about him even in the wilds of India and in China. They knew too that he had never been president but that he had run."

THE MOST RELIABLE PLACE IN TOWN

to borrow money on salaries or on your personal note, without security. Lowest rates, quickest service, easiest payments. No troublesome investigations, no publicity. KELLEY, The Money Lender. Private offices, 2 Howe Bldg., 13 Merrimack Sq.

$1,000,000 FIRE

Savannah Dock in Baltimore Wiped Out

TWO BURNED TO DEATH

Big Lumber Yards Were Saved

BALTIMORE, Md., June 13.—The greatest fire since the conflagration of 1904, involving a property loss of about $1,000,000 and the probable sacrifices of two lives, occurred at an early hour this morning on the water front.

For a time the entire harbor front was threatened on the north side, the flames being with difficulty kept within the confines of the wharf of the Merchants' and Miners' Transportation Co. and on the south side a stubborn battle being fought to prevent a wholesale destruction of property by the spread from the steamship Essex and six barges, which were burned.

The fire started at 1.30 o'clock, but at 5 o'clock was out. At that hour the flames on the Essex had been extinguished and the shell of the vessel was badly listed from the water in her hold.

Two members of the crew of the Essex are believed to have been burned to death or jumped overboard and were drowned. Their names are:

Edward Atkinson, cabin assistant.
John Costello, second steward.

Five other men were forced to make flying leaps to a tug from the deck of the Essex.

On the south side of the harbor, the packing house of Moore & Brade Co. was damaged, the steamer Mingle Wheeler of the Baltimore Chesapeake & Atlantic Steamboat Co., and a cotton shed of the Merchants & Miners' Transportation Co., were partially destroyed. They caught fire from the barges and the Essex while they floated across the harbor after being cut loose from their moorings.

Six scows and barges lying alongside the wharf were completely destroyed. A number of them were towed out into midstream so as to prevent them setting fire to adjoining property.

The barges and scows were loaded with cotton and rosin which blazed fiercely.

Residents living in the neighborhood became panic stricken and the police assisted many women and children to places of safety. Two old women living on Block street locked themselves in the room of a small house that was on fire and the police had to break in the door and remove them by force. Another woman, very ill and supposed to be dying at the time, was removed to the city hospital.

The fire originated in a district surrounded except on the water side by extensive lumber yards, but the direction of the wind saved these from destruction.

At a late hour the dead bodies of Atkinson and Costello were recovered from the wreck of the steamer Essex as was also the body of Manuel Odelle, fireman, whose head was completely burned off his body. The three bodies were recovered with great difficulty from a position amidship the vessel.

Two other men who have not yet been accounted for are supposed to have lost their lives by being burned to death, or by being drowned when they leaped from the burning vessel.

An Alarming Situation

frequently results from neglect of clogged bowels and torpid liver, until constipation becomes chronic. This condition is unknown to those who use Dr. King's New Life Pills; the best and gentlest regulators of Stomach and Bowels. Guaranteed by Goodale and Falls & Burkinshaw, druggists. Price 25c

How's Your Hair?

Falls & Burkinshaw Announce That They Have at Last Secured a Cure for Hair Troubles.

We beg to announce to the people of Lowell that we have secured the agency for one of the greatest discoveries of recent years. We refer to the prescription of Sir Erasmus Wilson, M.D., England's most successful specialist in diseases of the scalp, who was knighted for his many successes in the treatment of skin and scalp. Upon the death of Dr. Wilson, this prescription was secured by American chemists and is now offered to the public under the name Dr. Wilson's English Life to the Hair. This preparation will grow hair on bald heads even after all else fails. Unlike other hair preparations it is not sticky or greasy, but gives a live and glossy appearance to the hair. Miss Cornelia Stevens, 6 Smith avenue, Boston, Mass., says: "Dr. Wilson's English Life to the Hair grew a magnificent head of hair for me after I was told that I was becoming hopelessly bald. My hair now reaches nearly to my waist and is heavy and glossy. I cannot too highly recommend it." If you are growing bald, troubled with eruptions, dandruff scales or any scalp troubles, try Dr. Wilson's Life to the Hair. Albert Chemical Co., Boston, Mass., proprietors. Sold by Falls & Burkinshaw, 418 Middlesex street, Lowell, Mass. Price 50c.

This is Spring Time

and the good old summer time is just ahead and you will soon need your last summer wearing apparel. Should you need to have it cleaned or pressed the BAY STATE DYE WORKS is the best place in the city to have your work done. We can save you money and make your goods look almost like new. We take almost any kind of fabric and all work guaranteed.

BAY STATE DYE WORKS
54 PRESCOTT ST.

If you want help at home, or in your business, try The Sun "Want" column.

WANT FAIR PLAY

Independent Oil Men Made Appeal

CLEVELAND, June 13.—The Leader today says:

An extra session of the ohio legislature is asked by the independent oil men of the state. A formal request for the issuance of the special call is being prepared for Governor Pattison, while letters bearing on the subject are to be sent out from Cleveland to every member of the assistance.

Should the special session be called the independent oil men will urge the enactment of two laws which they deem necessary to secure them fair play against the Standard Oil Co. The first is the anti-discrimination law now in operation in Kansas and Iowa. The second is the maximum freight law, which has enabled the independent oil operators in Kansas to obtain equal rates from the railroads thus placing them on the same competitive basis as the trust combine.

MILITIA ESCORT

Saved Negro From An Angry Mob

NORFOLK, Va., June 13.—The negro, William Lee, charged with criminal assault on Mrs. Robert Barnes and her cousin, Miss Frances Powell of Kingston, Somerset county, Maryland, was brought to Norfolk this morning by troops ordered by Gov. Swanson to prevent the prisoner being lynched by angry Marylanders, who had come down from the scene of the crime, just across the Virginia border.

Lee made a confession as to the assault on Mrs. Barnes and also admitted making an unsuccessful attempt to assault Miss Powell. Deputy Sheriff Lankford of Northampton, Va., stated that he had the negro's confession in writing signed by the prisoner.

The question as to the time and manner of the prisoner's delivery to the Maryland authorities is yet to be determined.

But for the prompt action of Gov. Swanson in calling out the militia and the timely arrival of the troops in Eastville, Va., last night the negro would almost certainly have been lynched by Maryland farmers.

Immediately upon the delivery of the prisoners at the Norfolk jail the militia was disbanded. There were 16 officers and men.

GOLF PLAY

CHAMPIONSHIP TOURNAMENT OPENED AT BRAE BURN.

AUBURNDALE, Mass., June 13.—The fourth annual golf championship of Massachusetts began today on the links of the Brae Burn Country club with the largest entry list in the history of the state organization, more than four score players having sent their names in as aspirants for this year's honors. The championship has been won twice by A. G. Lockwood, of the Allston Golf club, the present title holder who is among the entrants this year, while the third championship was captured by Andrew Carnegie 2d, two years ago.

For the first time since these contests have been held in Massachusetts, the tournament began with medal play under the conditions of the best 32 scores for 18 holes continuing tomorrow at match play. Previous contests have always begun with match play but it was decided this year to return to the old system of combined medal and match play.

The committee arranged to send away the first pair shortly after noon, the others to follow at four minute intervals.

Owing to the medal play conditions which barred practice on the greens during the day of the tournament, very few of the golfers were about the club until late in the forenoon.

Those who did arrive spent a few minutes in limbering up their muscles by driving practice balls down into the fair green from the first tee.

MONUMENT UNVEILED.

PROVIDENCE, R. I., June 13.—On the spot where Roger Williams' five companions are supposed to have first landed after banishment from Massachusetts 270 years ago and founded Providence, a monument of granite with bronze panels and appropriate inscriptions was unveiled today by the Providence association of Mechanics and Manufacturers. The monument stands on Slate Rock, which was once conspicuous on the shore of Seekonk river but is now about 200 feet inland in a small park to which the name of Roger Williams Square was recently given.

The dedication of the monument today was accompanied by appropriate exercises, including addresses by Gov. Utter and President W. H. Faunce of Brown university.

VETERAN COMEDIAN DYING.

BRIGHTON, Eng., June 13.—John Lawrence Toole, the veteran comedian, who has been ill for some time, is dying. He was born in London in 1830.

MAINE PHYSICIANS MEET.

PORTLAND, Me., June 13.—The physicians of Maine gathered today for the 54th annual convention of the Maine Medical association which was opened this morning in the common council chamber, city building, and will continue until Friday. The first business was the reading of reports of officers and committees, also of visitors to the medical school of Maine, the Maine Insane hospital, and the Eastern Maine Insane hospital. A number of papers on subjects of interest to the medical men were read.

AT SCHOOL FOR DEAF.

NORTHAMPTON, Mass., June 13.—The graduating exercises of the Clarke school for the deaf were held here today. An address was delivered by Clarence A. Brodeaur, principal of the Westfield Normal school, on "Education of the Head." The members of the graduating class, who participated in the exercises, were Mary C. Goddard, of Spencer; Elizabeth M. Zell, of Boston; Charles F. Trowt, of Beverly; Harry Corey of Jefferson, and Mary E. Severance of Colchester, Vt.

COTTON FUTURES.

NEW YORK, June 13.—Cotton: Futures opened steady. July, 10.73; Aug. 10.55; Sept. 10.43 bid; Oct. 10.41; Nov. 10.41; Dec. 10.47; Jan. 10.51; Feb. 10.56 bid; Mar. 10.56 bid.

DEAD MAN'S BEND

The Scene of a Bad Auto Accident

MARLBORO, Mass., June 13.—Dead Man's Bend, a dangerous curve on the state highway near this town was the scene of a bad automobile accident today when two large touring cars collided in avoiding an electric car and eight persons were injured. The machine, owned by E. W. Chapin of Northboro, was bound from Northboro to Reading with three aboard of Mr. Chapin and the other owned and operated by J. P. Grady of New York city, contained other women whose homes are in Norwalk, Conn., and who were bound for that city from Boston. It was this machine that sustained the most damage and in it were the most seriously injured. They were:

J. P. Grady, New York city, cut and shaken up.

Mrs. F. Hill, Norwalk, Conn., concussion of the brain and spinal injury.

Mrs. Mary Connolly, Norwalk, Conn., slightly bruised and suffering from nervous shock.

Mrs. E. Haveland, Norwalk, Conn., slightly bruised.

Besides Mr. Chapin in the Northboro car were Noah Wadsworth, Northboro; C. A. Rogers, Westboro, and F. T. Earl Dedham, all of whom escaped with slight bruises. Both machines were wrecked, but it is thought can be repaired.

Dead Man's Bend, where the accident occurred, has been the scene of many collisions. Today's accident, however, might have been averted it is said, had it not been for the efforts of both machines to avoid an electric car on the Worcester and Marlboro lines.

Both automobiles were approaching the curve at a fair rate of speed, not seeing each other when they heard the signal of an approaching electric car. Both operators immediately swerved to the extreme side of the road, the track being on the side and just around the curve the machines crashed together.

Most of the party were able to help themselves, but hurried calls brought all the available physicians in the city to the spot and Mrs. Hill was removed to the hospital followed shortly afterwards by Mr. Connolly. It is thought that all the injured will recover.

MASKED ROBBER

Held Up Woman at Her Home

MARLBORO, June 13.—Mrs. Oliver March, who lives at 325 Mechanics street, reported to the police last evening that late yesterday afternoon she was driven from her home by a man wearing a mask, who point'd a revolver at her and threatened to shoot her if she entered her house.

Mrs. March had been visiting at a neighbor's, when she heard her dog barking loudly and hurried home to see what the matter was. Upon reaching her door she was met by the stranger, who was inside the house and who put the revolver almost into her face. Mrs. March shrieked, and the man darted out into the neighboring woods.

From the meager description which she was able to give there is no clew to his identity. Nothing was missing from Mrs. March's house.

Three breaks were reported to the police yesterday, and it is believed they may have been committed by the masked stranger. The breaks were in the jewelry store of A. Beaudoin on Lincoln street, the millinery store of Mrs. A. Brien and the drug store of Joseph Provost on West Main street. Considerable booty was obtained in each place.

W. R. C. OF MAINE

PORTLAND, Me., June 14.—The annual convention of the Woman's National Relief Corps of Maine was called to order in the superior court room at the county building today by department president, Mrs. Alice S. Gilman of Oakland. Nearly all the officers and a large number of delegates were in attendance. Reports of officers and committees were received and the business taken up.

The annual encampment of the Woman's State Corps was opened in Congress house of the First Parish church by department president, Mrs. Frances S. Black, of Gorham.

The aldermen's room in the city building was the meeting place for the annual gathering of the department of Maine, Ladies of the G. A. R. Mrs. Clara N. Sawyer of South Portland, department president, was in charge.

HIS FINAL LETTER

In Which Tucker Declared His Innocence

BOSTON, June 13.—A final letter written to his parents by Charles L. Tucker, who was electrocuted early Tuesday morning for the murder of Mabel Page, the letter to be opened only after his death was today delivered to his mother and father by Tucker's counsel. In the letter he made another protestation of his innocence of the crime, declares his belief that it was better to die than to be a prisoner for life and gives expression to his strong love for his parents. He also expressed his wishes as to the disposition of his personal property.

G. A. R. CONVENTION.

PORTLAND, Me., June 13.—For the first time in several years the annual state conventions of the G. A. R. and allied bodies consisting of the Woman's National Relief Corps, the state corps and the department of the Ladies of the G. A. R. are being held in this city. The majority of the delegations arrived on the early morning trains. The election of the Grand Army officers which is the chief business of interest, will be held tomorrow afternoon shortly before the close of the convention.

The principal contest is on the choice of department commander, the contestants being Luther C. Bateman of Lewiston, Frederick S. Wolfe of Vinal Haven, Frank E. Goss of Auburn, and Elwin Riley of Livermore Falls. The opening session was held at city hall with Department Commander Henry C. Perry of Fort Fairfield presiding.

SECY. ROOT TO LECTURE.

NEW HAVEN, Conn., June 13.—It is announced that Elihu Root, secretary of state, has been chosen Dodge lecturer at Yale for 1907. This lectureship is considered one of the most important in the college year. As was the policy this year, a series of lectures will be delivered by Secretary Root on "The Responsibilities of Citizenship." Secretary of War Taft delivered the Dodge lectures this year.

DON'T BE SUSPICIOUS

— OF THE —

QUALITY OF OUR HIGH GRADE

TEA AND COFFEE

Just Because we offer them

SO VERY LOW

All Sixty Cent Teas

HERE ARE THE KINDS
FORMOSA
CEYLON
ASSAM
INDIA, CEYLON
English Breakfast
ORANGE PEKEO

We sell at 38c lb

HERE ARE THE KINDS
JAPAN
Uncolored JAPAN
GUNPOWDER
Scented CAPER
Blended Formosa
MIXED TEAS

And any of the 60-Cent Package Teas we will match at the same price.

OUR FAMOUS CAPITAL COFFEE 28c
A THIRTY-FIVE CENT QUALITY

Must be liked by some, as there has been 1,500,000 cups of it drank since July 1, 1904.

NICHOLS & CO. 31 John Street LOWELL

COFFEE ROASTER AND WHOLESALE DEALER

RAILROAD MEN

Will be Given Hearing on June 21

PHILADELPHIA, June 13.—The interstate commerce commission today wired to its secretary in Washington to notify the railroad presidents that the commission will be ready to hear them on June 21 in Washington. The presidents who will receive notification are A. J. Cassatt, Pennsylvania railroad; Oscar G. Murray, Baltimore and Ohio; George W. Stevens, Chesapeake & Ohio; L. E. Johnson, Norfolk & Western and W. H. Newman, New York Central and Hudson river railroad.

FOUR TRACKS

FOR NEW YORK, NEW HAVEN AND HARTFORD ROAD.

PROVIDENCE, R. I., June 13.—According to a statement made by Assistant-General Superintendent Martin of the New York, New Haven and Hartford railroad today, a four-tracking of that road is a possibility of the near future. According to Mr. Martin, the Providence division will be four tracked from Providence to Boston. There are now four tracks beyond Readville, the new Attleboro work insures four tracks for a considerable distance and two tracks will be laid for the four track location at East Junction to the Seekonk river, the double track entering the Providence station through a tunnel. By this new scheme the entire distance will be adapted for high speed and the heaviest traffic.

PRESIDENT DANA

NOMINATED FOR SUPERIOR COURT BENCH.

BOSTON, June 13.—William F. Dana, president of the Massachusetts senate, was appointed member of the superior bench by Governor Guild today to fill the place made vacant by the recent death of E. B. Maynard, of Springfield. The nomination was laid upon the table for one week under the rules by the executive council. The governor appointed Jeffrey Richardson Brackett of Boston, a member of the state board of charity in place of Dr. Edward Hitchcock, of Amherst, who declined a reappointment.

Still another nomination was that of Francis A. Hickwell, of Weymouth, to be deputy commissioner of state aid and pension in place of Joseph B. Parsons of Northampton, recently deceased.

AT U. OF M.

COMMENCEMENT EXERCISES WERE HELD TODAY.

ORONO, Me., June 13.—The exercises of the 55th annual commencement day at the University of Maine were held today. The total number of degrees conferred was 102. There were five in the college of agriculture, sixteen in the college of arts and sciences, two in the college of pharmacy, fifty-one in the college of technology, and eighteen in the college of law. Three masters degrees were granted in arts, two in science and three in law and professional degree of electrical engineer was conferred upon two candidates. Certificates were awarded to three students who completed the work of the school course in agriculture. Five of the graduates in the college of arts and sciences, were women, all others in the colleges were men, except that one of the masters degrees was conferred upon a woman.

The commencement exercises began with prayer by Rev. Henry L. Griffin, D. D., of Bangor. The commencement oration was by John H. Huddilston, Ph.D., professor of Greek in the University of Maine, on "The mission of the scholar." A statement of the condition of the university was made by President George E. Fellows, followed by the conferring of degrees. The substitution of the commencement oration for essays by members of the graduating class was made this year. Professor Huddilston's oration was a thoughtful discussion of the part which should be played in life by the educated man. President Fellows' statement of the condition of the university showed that in teaching of the student body the numbers have been larger during the last year than ever before.

The commencement exercises were followed by the commencement dinner in the gymnasium at which about 300 were present. The toastmaster was Prof. H. M. Estabrooke, '76. Speeches were made by representatives of the trustees, faculty, alumni and the state. President Fellows gave a forceful statement of his conception of the duty of the university to the state, that it might be most useful to every class of people it is maintained to serve.

YOUNG PRIEST

Rev. Fr. Finn, C. S. P. Ordained in New York

Rev. William J. Finn, C. S. P., eldest son of Dr. James A. Finn of Roxbury, Mass., and formerly of this city, was ordained a priest in St. Patrick's cathedral, New York city, on Saturday morning, the ordination by His Grace Archbishop Farley.

Fr. Finn has chosen the missionary life, joining the ranks of the Congregation of St. Paul, the Apostle, or Paulist Fathers, and will prove an acquisition to that young American order.

He is a very talented young priest, especially in music, and his name is already prominent both as a writer and composer of the liturgical music of the church, as well as an organizer and director of music choirs in Boston, Washington, Chicago and other cities.

Fr. Finn officiated as deacon at his first solemn high mass at St. Patrick's church, Roxbury, on Sunday last, assisted by several young priests of the Paulist order, one of whom, Rev. Fr. Gillis of Boston, delivered a most impressive and appropriate sermon on the duties, trials and joys of the true priest, his text being selected from the epistle and gospel of Trinity Sunday.

The young priest gave his blessing to the large and distinguished congregation after the mass which was followed with the benediction of the most blessed sacrament. Special music was rendered, the solos in the "Tuba Sacerdos" being sustained by Mr. Thomas Clifford. Prof. Hession was organist and directed a mass of his own composition.

Let him paddle—It's child's nature, don't hamper him with the care of his clothes. Put the care on us. Here are suits built for boys to live in.

Wash Suits .....$1.00 to $3.00
Khaki Knickerbockers...45c and 85c
Crash Knickerbockers...50c and 85c
K. and E. Blouses, 50c, 75c and $1.00
Black or dark blue suits for first communion, confirmation or graduation .....$2.50 to $9.00
Two special lines in ages 8 to 16, at .....$2.50 and $3.50

TALBOT'S
BOYS' STORE
American House Blk., Central St.

BRYAN IN RUSSIA

He Approves Governor Cummins' Plan

ST. PETERSBURG, June 13.—William J. Bryan and Mrs. Bryan arrived here today from Berlin. Mr. and Mrs. Bryan will remain here until Friday when they will leave for Stockholm and Christiania on their way to London, where Mr. Bryan will deliver an address on the Fourth of July. He expects to witness the coronation of King Haakon at Christiania and is due to arrive in New York Aug. 25.

Mr. Bryan came to St. Petersburg in order to get a glimpse of the Russian parliament and study at close range the epoch making political struggle which is convulsing Russia. He has arranged to visit the house tomorrow and confer with the leaders of the popular movement. Today Mr. and Mrs. Bryan were the guests at luncheon at the Kleinmichel palace of Ambassador and Mrs. Meyer.

Mr. Bryan expressed his full endorsement of the plan of Governor Cummins of Iowa for a meeting of the governors of states to secure concerted action looking to a constitution amendment providing for the election of senators by the direct vote of the people.

PRINCETON'S COMMENCEMENT.

PRINCETON, N. J., June 13.—Commencement day was observed by Princeton today and the degree of doctor of laws was conferred upon several prominent men. The degree was given Elihu Root, secretary of state, Rev. William Dougias MacKenzie, D. D., president of Hartford Theological Seminary, and Horace Porter, former American ambassador to France.

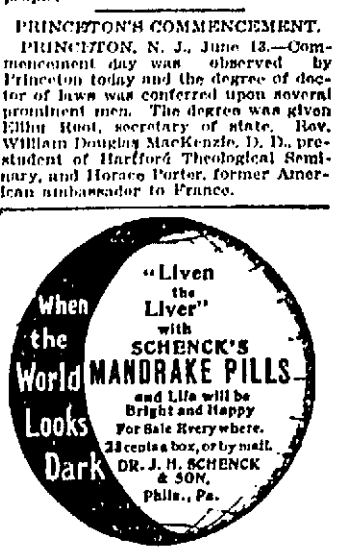

7-20-4

Cigar factory monthly output is now 841,000, or more than Ten Millions annually. Largest sale of any 10c cigar in New England. Quality counts. R. G. Sullivan, Mfr., Manchester, N. H.

Free Consultation

DR. TEMPLE and associates will give consultation during the balance of June, free of charge. All those who are sick are invited to take advantage of this offer and learn their true physical condition.

If you are afflicted with catarrh of the head, nose and throat, catarrh of the stomach, consumption in the first stages, bronchitis or asthma, rheumatism, diseases of the liver or kidneys and bladder, headaches or backache, habitual constipation, disease of the blood or skin, acute or chronic ills of men, such as nervous debility, gleet, strictures, prostatis or inflamed discharge of the ear, eye, nose or otherwise, see them before going elsewhere. All medicine furnished patients; privacy is thus assured.

You can consult with Dr. Temple and associates—Free of Charge—at their office, 97 Central Street, Mansur Block, every day, 10 a.m. to 5 p.m.; evenings, 7 to 8. Sundays, 10 a.m. to 12. The price for treatment and medicine is within the reach of all, paying as able.

Free X-Ray Examination.

MEAT INSPECTION

House Committee Has Agreed on a Bill

WASHINGTON, June 14.—The house committee on agriculture agreed on a meat inspection amendment to the agricultural bill at 6.30 last night.

It places the cost of inspection on the government and makes an automatic appropriation of $2,000,000 a year to pay this cost.

All meat and meat products which enter into interstate commerce must bear government labels which guarantee that the product has been made of healthful meat and has been put up in a sanitary way.

The bill as approved by the committee, was made public last night. The sanitation provision reads as follows:

"The secretary of agriculture shall cause to be made by experts in sanitation or by the other competent inspectors, such inspection of all slaughtering, meat canning, salting, packing, rendering or similar establishments in which cattle, sheep, swine and goats are slaughtered and the meat and meat food products thereof are prepared for interstate commerce or foreign commerce as may be necessary to inform himself concerning the sanitary conditions of the same and to prescribe the rules and regulations of sanitation under which such establishments shall be maintained; and where the sanitary conditions of any such establishment are such that the meat and meat food products are rendered unsound, unhealthful, unwholesome or otherwise unfit for human food, he shall refuse to allow such meat or meat food products to be labelled, marked, stamped or tagged as 'inspected and passed'.

"That the secretary of agriculture shall cause an examination and inspection of all cattle, sheep, swine and goats, and the food products thereof, slaughtered and prepared in the establishments hereinbefore described for the purposes of interstate or foreign commerce to be made during the night time as well as during the day time when the slaughtering of said cattle, sheep, swine and goats or the preparation of said products is conducted during the night time.

"That no person, firm or corporation shall transport or offer for transportation and no carrier of interstate or foreign commerce shall transport or receive for transportation from one state or territory or the District of Columbia or any state or territory under the jurisdiction of the United States, or to any foreign country, any carcasses or parts thereof, meat, or meat food products thereof which have not been inspected, examined and marked as 'inspected and passed,' in accordance with the terms of this act and with the rules and regulations prescribed by the secretary of agriculture.

"Provided that all meat and meat food products on hand at the date of the approval of this act at establishments where inspection has not been maintained or which has been inspected under existing laws shall be exempted from the operation of this section under such rules and regulations as the secretary of agriculture may prescribe."

The provision putting the cost of inspection on the government follows:

"That there is permanently appropriated, out of any money in the treasury not otherwise appropriated the sum of $2,000,000 for the expenses of the inspection of the cattle, sheep, swine and goats and the meat and meat food products thereof, which enter into interstate or foreign commerce for each half year. And the secretary of agriculture shall in his annual estimates, made to congress, submit a statement in detail, showing the number of persons employed in such inspections and the salary or per diem paid to each, together with the contingent expenses of such inspections and where they have been and are employed."

THE FILIPINOS

Are Urged to Give Up Gambling

MANILA, June 14.—Filipino political parties are starting an extensive campaign of organization in preparation for the election of delegates to the Filipino assembly next year. Old party lines are becoming more or less extinct, and the progressive natives are endeavoring to effect stronger organizations.

The Nationalists are disorganized by factional fights and the federal party has been split up. Many of the conservative members have resigned from the federalists and that organization is in a chaotic state. Aguncillo and Apacible are identified with a new organization calling themselves moderates which contains business and professional men.

Aguinaldo has come out of retirement to give a long interview to a local paper on the evils of gambling among the people. Native leaders of all parties are taking up the question of gambling and are working with the Americans to secure government prohibition of cock pits. Aguinaldo says that the present depressed condition of the islands is the result, to a great extent of this universal vice, and has promised to attend a public meeting called to secure the suppression of this evil.

If you want help at home, or in your business, try The Sun "Want" column.

PROFOUND SORROW

Continued.

IN CATHEDRAL

BODY OF BISHOP DELANEY FROM EPISCOPAL RESIDENCE

MANCHESTER June 14. The body of the Rt. Rev. John B. Delaney, second bishop of Manchester, which had been lying in state in the episcopal residence since Monday afternoon, was borne in solemn procession on Wednesday afternoon at 2.30 o'clock to St. Joseph's cathedral.

The solemn ceremony was witnessed by a representative gathering of people in all walks of life, who congregated in the vicinity of the cathedral and the episcopal residence. Long before the hour for the beginning of the procession the people began to assemble and at 2 o'clock Lowell street and Pine street were well filled with a crowd of men, women and children. Most of the stores were at a holiday, and the early arrivals were fortunate to retain their places in the crush. The ceremony is one that will live long in the memory of those who witnessed it.

The cathedral doors were opened at 2 o'clock, and there was a large number of people anxiously awaiting admission to the edifice, preferring to secure seats there and witness the procession. It came down the center aisle than to remain outside, and come in with the crush.

The center aisles of the church had been reserved for the members of the clergy and civic bodies who participated in the ceremony. The side aisles had been set aside for the general public, and they were comfortably filled at 2.30 o'clock.

Promptly at 2 o'clock the delegations from twenty different Catholic societies, with their presidents, assembled in the basement of the cathedral where they received orders from Marshal Daniel F. Shea, who was in charge of the part of the program.

In the meantime the entire company of the Sheridan guards, under command of Lieut. Michael Coughlin, and squads from Company K, in command of Captain Anthony Fore, and of Company A, in command of Capt. Frank Gilmore, performed patrol duty on Lowell street, from the episcopal residence and Pine street, as far south as Concord street, keeping the crowd back and the sidewalks clear in order that no hindrance might be caused to the procession.

From 2 to 3 o'clock Lowell street from Union to Pine, and Pine street from High to Concord streets, was closed to travel through the courtesy of the street and park commissioners. Huge horses spread across the streets, draped in deep mourning, blocked the highways, while details of soldiers prevented an attempt of drivers to pass through.

The crowd was ably handled, and did not interfere in the slightest with the plans.

Promptly at 2.30 o'clock the several civic bodies which had assembled in the basement marched out in command of Marshal D. F. Shea, and were stationed on either side of the sidewalk from the middle entrance to the cathedral as far as the episcopal residence. The Holy Name society had the right of line, being stationed at the cathedral entrance.

In the meantime Col. William Sullivan, who had charge of the arrangements at the episcopal residence, had been making preparations, and at 2.30 o'clock the solemn procession left the episcopal residence. It was a most impressive sight, and the people stood in awe, the men with their heads uncovered, as the funeral cortege moved with slow, steady step down Lowell street to Pine and thence through the entrance of the center aisle of the cathedral. The arrangements were perfect.

A platoon of eleven fourth degree members of the Knights of Columbus, of the Manchester council, under command of Past Grand Knight William F. Glancy, acted as a special escort. The members wore silk hats and Prince Albert coats, with black gloves and black ties. Each member wore a baldric of the national colors, and carried a sword, insignias of the fourth degree.

As Bishop Delaney was state chaplain of the Knights of Columbus, and himself, perhaps the only bishop in the United States who was a fourth degree member of the order, it was fitting that the members of the degree of the Manchester council, should act as a special escort.

The platoon was composed of William F. Glancy, David Murphy, P. H. Sullivan, Dr. James Sullivan, Michael T. Burke, James A. Broderick, John J. Holland, Patrick J. Cronin, Michael F. Sullivan, John C. Ryan and Peter Kean.

This body headed the procession proper, and was followed by the chancel choir of the cathedral composed of the boys of St. Joseph's high school and the altar boys. They were attired in their cassocks and surplices.

Edward Maher appeared as cross bearer, leading the chancel choir and altar boys, with Thomas Pepley and James E. Burke as acolytes.

Then came the members of the clergy attired in their soutanes and wearing surplices, and each carrying a lighted candle. The priests of the city and a number of out of town clergy, who arrived in the morning, to participate in the services Thursday, preceded the body. As they walked along they chanted the "Miserere."

Then came the body of Bishop Delaney, in the huge metallic casket, which rested on the shoulders of a detail from the Sheridan guards, in command of Colonel William Sullivan of the First infantry. Ten men carried the casket, while another detail walked alongside in case of emergency.

With measured tread the burden was slowly carried along. Any misstep on the part of the carriers meant a halt in the proceedings, but nothing occurred. They had been well drilled and performed their work well.

The detail consisted of Sergeant William Stewart, Corporal Patrick Shoody, and Privates Peter Clougherty, Patrick Sullivan, Patrick Sullivan 2nd, J. J. Sullivan, David Foley, Martin Foley, James Meher, J. J. Quinn, Patrick Costello, Gahan.

Following the bishop's body came the members of the family, consisting of Mrs. Thomas Delaney, the prelate's mother; Mrs. Patrick Gilbride and husband, Mrs. James O'Hearn and husband, Miss Grace Delaney, Miss Clotilda Delaney, Sister Florence Louise of the order of Notre Dame of Washington, and other relatives.

Then came the field and staff of the First infantry, consisting of Major Treffle Hatche, Major M. J. Healy, Major R. H. Dillon, Captain Zenon A. Levole, Captain H. Bertrand Hopkins, Captain W. D. Davis, Captain C. Perley Elliott and Captain R. Emmet Walsh of the brigade staff.

As the procession went through the lines of the civic bodies, the members stood with bowed and uncovered heads.

Expressions of sympathy were to be heard on all sides as the procession marched along, and there was a shadow of gloom over the entire assemblage.

As the procession neared the center doors of the church, the Knights of Columbus lined the steps, and the chancel choir, altar boys, members of the clergy and the carriers with the casket, marched in. The Knights of Columbus closed in and followed by the civic bodies, marched into the church, taking their places in the center aisle.

The casket bearing the body of the prelate was placed on a great catafalque, which had been erected at the head of the center aisle.

The members of the clergy occupied seats near the chancel rail.

As soon as the crowd had entered the edifice, prayers in the form of the rosary were begun by the clergy, and joined in by the entire congregation.

This closed the ceremony, and the body will lie in state until Thursday morning. A guard of honor from the Sheridans will do duty until after the services. Throughout the night, beginning at 7 o'clock Wednesday evening, the different organizations of the city watched in turn for an hour.

The interior of the church has been extensively draped. The handsome fabrics appeared in their sombre garb of purple and black. Large streamers and festoons of the same colors appear throughout the body of the edifice and everything is in deep mourning.

During the morning hours there was a large number of callers at the episcopal residence, where the body was viewed by the general public.

Throughout the afternoon, people who had heretofore been unable to view the body, visited the church.

AUTO NOTES.

At the suggestion of the Automobile club of Washington, congress has just passed a law increasing the penalties for destroying or defacing private property in the District of Columbia. Under the old law the penalty for the destruction or defacement of such property was a fine of not more than $50 for each offence, while under the new law the fine is increased to $100, and the offender is also liable to imprisonment for a term not to exceed six months, or both. For taking or carrying away the property of another without the right to do so the former penalty of a fine not to exceed $10 has been increased to a fine not to exceed $100 or imprisonment for a term not to exceed six months, or both. The additional penalties are expected to restrain malicously inclined persons from tampering with automobiles left standing on the street.

A chauffeur who is courteous and considerate usually gets his due right of way.

It has been settled that the Circuit European, the 2000 mile touring contest of the French club, will not be run this year. The strike of the body makers which made it impossible to deliver some of the cars entered soon enough for the tour is largely responsible, but it is reported also that the committee found it had insufficient time to make all the arrangements for the elaborate tests and incidental contests that were to be held at the various towns en route. This postponement will enable Percy Pierce of Buffalo, who was entered for the big tour, to return to this country in time for the Glidden tour, of which he was the winner last year, but in which he did not expect to compete when he left here last month.

The open season for chickens, ducks, pigs and other farm stock is now at hand—that is, it is the season when the highways are open to them and the farmers begin to prosper through the killing of them by automobilists. The prices obtained for pork and poultry undressed on the highway are much better than the dressed products bring in the market, and, moreover, when the live stock is then sold to the automobilists the goods are not delivered. The motorists simply put up their money and then leave the goods with the farmers. According to the first reports brought in by tourists the highway prices are to be steep as ever this year, and this is what causes protest. The automobilists contend that the animals should not be on the roads, in the first place, and that it is rascally for the farmers to charge the price of a thoroughbred gamecock for one sick hen, and the price of two lobster limbs for one dead shote. The lack of uniformity in the prices is another cause of protest. According to a man who scored three killings in New Jersey on Sunday, spring chickens with the feathers on cost only $1 in Essex county and $2 in Monmouth county. The farmers are keenly aware of the fact, however, that when their live stock is killed the speed law is generally being violated, and know how to take advantage of the fact, so there is no immediate prospect of a reduction in prices or the establishment of uniform rates.

The long overdue letter from the Automobile club of France regarding the attitude of that organization toward the Vanderbilt cup race has been received by the Automobile club of America. After a Paris automobile newspaper cabled to W. K. Vanderbilt, Jr., a few weeks ago that it would receive entries for the French team, a letter was written to the A. C. F. by the A. C. A. to ascertain exactly where the French club stood, the A. C. A. acting as foreign correspondent for the Vanderbilt cup commission. In its reply the A. C. F. tells of its determination last fall not to have anything more to do officially with the race, even though the 1905 contest be won by a French car. In the letter the suggestion was made that the French team could be picked according to the order of finish in the Grand Prix.

BOXING GOSSIP

Ike Bradley, the much lauded English champion, has been tested and found wanting. His work against Tommy O'Toole in Philadelphia the other night was a big disappointment to the patrons of the National club in that city, and the unanimous opinion of the press is that Bradley is not fast enough for the boys of his class on this side of the big pond. The matchmaker of the Lincoln club was indeed fortunate that he did not ratify a match between Jimmy Walsh and the Englishman. Frank Rough, sporting editor of the Philadelphia Inquirer, comments as follows on Bradley: Ike Bradley is doubtless champion of England all right, but he only emphasizes the mediocre character of the champions over there. In his first appearance in this country in the windup with Tommy O'Toole at the National Athletic club, he stayed the limit, but that he did so was solely due to the fact that the Port Richmond boy was handicapped by a bad left hand, which he injured in his recent extended round contest with Eddie Kelly. It was O'Toole first all the way."

George Harry, one of Bradley's managers, returned to this city the other day in anticipation of making a match with Walsh. The matchmaker of the Lincoln club was in New York, so Harry had his trip for naught. Keevin, the manager of Walsh, will not consider him now, as he contends that Bradley lost all his magnetism as an attraction by being beaten in Philadelphia.

Heavyweights are barred in Chelsea. That was authoritatively given out yesterday and it has the indorsement of every sporting man in this vicinity. The Ferguson-Johnson episode is still fresh in their memory. Everywhere the big fellows have ever been used they always proved the undoing of the sport, and in view of this the directorate in Chelsea deserve credit for adopting measures that will prolong the life of the game in that city.

There is considerable activity in Pythian rink at the present time, and the members of the Lincoln club will be greatly surprised when they visit the clubhouse tomorrow to see Goodman and Neary in a 15-round battle. A new ring has been installed and new bleachers are being erected. The seating capacity henceforth will be in the neighborhood of 3200, so from the present outlook the members will be well taken care of. Two good preliminaries have been arranged and a star show is expected. The winner of the Goodman-Neary bout will be matched with Tommy Murphy.

"Johnny Jones"

...and...

"Peter Pan"

Mannish waists for women, cool, comfortable and sensible, made of a variety of fabrics, lawn, batiste, linene, cheviot, madras and pure linen.

Our variety is greater and our prices are 50c to $1.00 lower than other stores. New styles are arriving daily, priced

50c, 79c, 97c, $1.50
$1.93, $2.50 and
$2.93

THE WHITE STORE

Seasonable Groceries

Specials for Friday & Saturday Only

Fresh, dainty and pure, and marked at GINTER price cuts—that's 1-3 less than elsewhere

	Usual Retail Price	Our Two-Day Price
SOAP, Swift's White Naptha, large cake	5c	3c
BAKED BEANS, large 3lb cans, Belle of Boston	9c	5c
CANNED CORN, Wizard Brand, creamy & rich	10c	5c
CONDENSED MILK, Ginter's Famous, pure and fresh	10c	8c
CANNED PEARS, Jersey Brand, large 3lb cans, in syrup	15c	9c
MARMALADE, finest imported Scotch, in 1lb jars	25c	17c
SOUPS, Golden Rose Soups, all kinds, can	10c	6c
EGGS, Eastern Brand, fresh laid	25c	19c
Pine Grove, large, brown, just gathered hennery eggs	33c	25c
BUTTER, Golden Rose, finest new grass butter from old Vermont, lb	28c	23c
CREAM CHEESE, finest Vermont, fresh made	20c	13c
CRACKERS, Graham Wafers, dainty, delicious and wholesome, lb	13c	9c
Little Brother Lunch, dainty milk cracker	12c	8c
POTATO CHIPS, right from our own bakery, absolutely the finest, large box	9c	5c
BANANAS, new importations, large, extra fine, just ripe, doz.	20c	14c
POTATOES, new delicious Bermuda, qt	15c	7c
BEANS, wax or green string beans, qt	12c	6c
TOMATOES, finest hot house grown, large and red, qt	30c	15c
PINEAPPLES, finest large Floridas, ripe and juicy	18c	15c
ROAST BEEF, fancy fresh rib roast beef, lb	15c	9 1-2c
STEAK, fancy rump steak, lb	18c	2 for 25c
HAMBURGER STEAK, fresh made, lb	15c	10c

Ginter Grocery Comp'y

141-143 Merrimack Street - - Opposite Pollard's

GOING OUT OF The Credit BUSINESS

GREEN & COMPANY

320 Merrimack Street - - - - - - - - LOWELL

To close out $35,000 worth of MEN'S and WOMEN'S CLOTHING at 50c on the dollar.

We wish to announce to the people of Lowell and vicinity that we shall POSITIVELY RETIRE from the CREDIT BUSINESS in Lowell in order to reorganize our business on a low priced cash basis.

We shall close out our entire stock consisting of this season's Men's, Youths', Boys', Women's, Misses' and Children's clothing regardless of cost.

THIS SEASON'S CLOTHING! SENSATIONAL PRICES!

The chance of a lifetime to secure Stylish High Grade Clothing for little money.

Our stock consists of all new goods bought this season, every dollar's worth of which will be sold for just one-half their real value for CASH only.

YOUR GAIN OUR LOSS

This will positively be the greatest slaughter of prices ever attempted in the history of the Clothing Business in this vicinity.

LOOK! LOOK! AT THESE PRICES

Men's Suits

50c on Dollar.

$9.00 suit	$1.48
$10.00 suit	$4.93
$12.00 suit	$5.93
15.00 suit	$7.48
$18.00 suit	$8.93
$20.00 suit	$9.98

Men's Top Coats

50c on Dollar.

$8.00 coat	$3.93
$10.00 coat	$4.98
$12.00 coat	$5.98
$15.00 coat	$7.48

Men's Pants

50c on Dollar.

$1.50 pants	93c
$2.00 pants	$1.23
$3.00 pants	$1.47
$4.00 pants	$2.48
$5.00 pant	$2.93

Men's Hats

50c on Dollar

$1.50 hat	69c
$2.00 hat	98c
$2.50 hat	$1.23
$3.00 hat	$1.69

Boys' Suits

50c on Dollar.

$2.00 suits	99c
$3.00 suits	$1.48
$5.00 suits	$2.48

Rain Coats

50c on Dollar.

$10.00 coat	$4.93
$12.00 coat	$5.98
$15.00 coat	$7.98
$18.00 coat	$8.98

Women's Suits

50c on Dollar.

$9.00 suits	$4.50
$10.00 suits	$5.00
$12.00 suits	$6.00
$15.00 suits	$7.50
$18.00 suits	$9.00

Shirt Waists

50c on Dollar.

$1.00 waists	49c
$1.50 waists	79c
$2.00 waists	98c
$2.50 waists	$1.23
$3.50 waists	$1.47

Women's Skirts

50c on Dollar.

$2.50 skirt	$1.46
$3.00 skirt	$1.63
$4.00 skirt	$1.93
$5.00 skirt	$2.48
$6.00 skirt	$2.93

Millinery

50c on Dollar.

$2.00 hats	98c
$3.00 hats	$1.48
$4.00 hats	$1.98
$5.00 hats	$2.48
$6.00 hats	$2.93

Ladies' Coats

50c on Dollar.

$7.00 coats	$3.98
$9.00 coats	$4.48
$10.00 coats	$4.93
$12.00 coats	$5.98
$15.00 coats	$7.98

One Hundred Dozens of Ladies $2.00 Percale Wrappers for 89c

SPECIAL SALES

Saturday	Monday	Tuesday
Ladies' $1.00 Lawn Waists 43c	Men's $2.50 Pants $1.29	Ladies' $8.00 Covert Coats $4.48
Wednesday	**Thursday**	**Friday**
Boys' $4.00 All-wool Suit $1.49	Ladies' $1.50 Petticoats 69c	Boys' 50c Knee Pants 18c

YOU WILL MAKE THE BIGGEST MISTAKE OF YOUR LIFE IF YOU DO NOT VISIT OUR GOING-OUT-OF-BUSINESS SALE. CALL AND BE CONVINCED THAT WE SELL AS WE ADVERTISE.

Watch Daily Papers for Special Daily Sales

Open Saturday at 9 A. M. BE ON HAND TO GET THE PLUMS Open Every Evening

GREEN & COMPANY

320 Merrimack St. Lowell, Massachusetts

OPPOSITE MONUMENT SQUARE.

VICTORY AGAIN

Lowell Took Game From Fall River

Over 500 people went out to Spalding park yesterday afternoon to witness the game between Fall River, the top notchers of the league, and Lowell. The increased attendance at yesterday's game was due to the winning streak of the home team. The double victory over Worcester this week added materially to the large attendance.

Pitcher Murphy was on third base and O'Neill was on the bench suffering with a lame leg as a result of getting kicked the other day. Abbott was on the slab for the home team.

Umpire O'Brien called the game at 3.15 o'clock.

FIRST INNING

The visitors went out in one, two, three order in the first inning. O'Hara, the first man up, flied out to Sheets. Higgins hit to Abbott and was retired at first, while Bowcock flied out to Fitzmaurice.

In Lowell's half of the inning Sheets hit to Gulheen and was retired at first. Shannon singled to left field. Burrill struck out and Shannon while attempting to steal second was nailed.

Score--Lowell 0, Fall River 0.

SECOND INNING.

Gulheen sent a grounder to Murphy and was out at first. Drew hit a red hot grounder to Shannon and the latter fielded the ball in good fashion and threw to first in time to get the runner. Kiernan was third out on a hit to Shannon and was out at first.

It was another one, two, three and out to the field again with Lowell in the latter half of the second inning. Lake hit a high foul fly which Waters grabbed. Fitzmaurice hit to Moorehead and died at the initial base, while Sullivan sent a high fly which Higgins took care of.

Score--Lowell 0 Fall River 0.

THIRD INNING.

The visitors broke the ice in the third inning by sending a man across the home plate. Moorehead hit to Abbott and was retired at first. Waters hit a long fly to deep right centre field for two bases. Swanson drew his base on balls. O'Hara hit to Shannon, forcing Swanson out at second while Waters went down to third. A single by Higgins scored Waters. Bowcock, however, closed the inning by flying out to Sullivan.

There were but six balls pitched in the latter half of the third inning. Brown died out to Moorehead and Murphy and Abbott struck out.

Score--Fall River 1, Lowell 0.

FOURTH INNING.

Neither side scored in the fourth inning. Gulheen single to left field and he went to second on a sacrifice by Drew. Kiernan died out to Shannon, who threw to Brown, getting Gulheen for a double.

Sheets died out to Kiernan, Shannon died out to O'Hara and Burrill struck out.

Score--Fall River 1, Lowell 0.

FIFTH INNING.

In the fifth inning Moorehead hit to Shannon and was out at first. Waters died out to Sullivan and Swanson went out, Abbott to Burrill.

Lake and Fitzmaurice went out on grounders to Moorehead and retired at first. Sullivan singled and Brown fouled to Waters.

Score--Fall River 1, Lowell 0.

SIXTH INNING.

Two more goose eggs were registered in the sixth inning. O'Hara drew his base on balls and Higgins foul-flied to Murphy. Bowcock bunted by second and the ball was sent to second, getting O'Hara while the ball was sent to first in time to get Bowcock on a double.

In Lowell's half Murphy was hit by a pitched ball and walked to first. He went to second on Abbott's sacrifice. Sheets hit to right centre and Higgins nailed the ball and threw it to second for a double.

Score--Fall River 1, Lowell 0.

SEVENTH INNING.

Lowell pulled out of a bad hole in the seventh inning owing to the good fielding of Lake. Gulheen foul flied to Lake and Drew hit to Shannon and died at first. Kiernan hit to Murphy who fumbled and the runner got on first. Moorehead hit to Abbott who also fumbled. Waters hit between the pitcher and the plate and Lake did a quick sprint and fielded the ball down to first in time to get the runner.

Swanson, who had been pitching good ball up to this inning, went to pieces and Lowell scored five runs. Shannon, the first man up, drew his base on balls given by the visiting pitcher. He went down to second on Burrill's sacrifice and went to third on Lake's single. Fitzmaurice hit to centre field for two bases and Shannon and Lake scored. Sullivan hit to right field, the ball bounding over O'Hara's head for three bases and Fitz scored. Brown then went down to third on a passed ball and the catcher threw to third to get him and throwing bad allowed him to get home. Murphy struck out. Abbott then drew his base on balls and Sheets also followed with a base on balls. Shannon then hit to Swanson and was retired at first.

Score--Lowell 5, Fall River 1.

EIGHTH INNING.

In the eighth inning Swanson drew his base on balls. O'Hara flied out to Sheets. Higgins hit to the left field fence for two bases sending Swanson to third. Bowcock hit to centre field for a single and Higgins and Swanson scored. Gulheen flied out to Sheets. Drew hit to Murphy and was thrown out at first.

Burrill hit to centre field for a single. Lake hit to Swanton who threw Burrill out at second. Fitzmaurice hit to Bowcock and was out at first, while Lake went all the way around to third on the play. Sullivan hit to Gulheen and died at first.

Score--Lowell 5, Fall River 3.

NINTH INNING.

In the ninth inning Kiernan hit to centre field for a single. Moorehead hit to Shannon forcing Kiernan at second. Waters got his base on balls. Gilroy then went in to bat for Swanson. Gilroy flied out to Lake. O'Hara hit to left field for a single and Moorehead scored. Higgins struck out.

The score:

LOWELL.

	ab	r	bh	tb	po	a	e
Sheets, lf	5	0	0	0	3	0	0
Shannon, ss	5	1	1	1	2	3	0
Burrill, 1b	3	0	1	1	12	0	0
Lake, c	4	1	1	1	4	1	0
Fitzmaurice, rf	4	1	1	2	1	0	0
Sullivan, cf	4	1	2	4	2	0	0
Brown, 3b	4	1	1	2	3	1	0
Murphy, p	2	0	0	0	1	2	1
Abbott, p	3	0	0	0	0	4	1
Total	34	5	7	11	27	16	2

FALL RIVER

	ab	r	bh	tb	po	a	e
O'Hara, rf	4	0	1	1	1	0	0
Higgins, cf	5	1	2	2	4	1	0
Bowcock, 2b	4	0	1	1	0	1	0
Gulheen, c	4	0	1	1	3	2	0
Drew, 1b	3	0	0	0	x	1	0
Kiernan, lf	4	0	1	1	1	0	0
Moorehead, ss	4	1	0	0	2	1	0
Waters, 3b	3	1	1	2	5	1	1
Swanson, p	1	1	0	0	0	2	0
Gilroy, x	1	0	0	0	0	0	0
Total	33	4	7	9	24	12	1

x Batted for Swanson in the ninth.

Lowell	0	0	0	0	0	5	0	*		5
Fall River	0	0	1	0	0	0	0	2	1	4

Earned runs Lowell 2 Fall River 2. Two base hits Fitzmaurice, Higgins, Brown, Waters. Three base hits Sullivan. Sacrifice hits Burrill, Drew. Double plays Brown, Shannon and Burrill; Shannon and Brown, Higgins and Gulheen. First on balls By Murphy 1, by Swanson 5. Hit by pitched ball Murphy. Struck out By Abbott 3 by Swanson 2. Wild pitch By Swanson. Time 1.45. Umpire O'Brien. Attendance 500.

N. E. LEAGUE STANDING.

	Won	Lost	P. C.
Fall River	21	13	.618
Lawrence	21	15	.583
Worcester	21	16	.568
Lynn	19	18	.513
Manchester	18	18	.500
Haverhill	16	22	.421
Lowell	15	21	.417
New Bedford	12	21	.364

N. E. LEAGUE RESULTS

At Lowell—Lowell 5, Fall River 4.
At Worcester Worcester 4, New Bedford 3 (12 innings).
At Haverhill Lawrence 4, Haverhill 0.
At Manchester Manchester 5, Lynn 2.

AMERICAN LEAGUE STANDING

	Won	Lost	P. C.
New York	31	18	.633
Philadelphia	29	19	.604
Cleveland	27	18	.600
Detroit	24	21	.533
St. Louis	25	25	.500
Chicago	22	24	.478
Washington	17	31	.354
Boston	15	35	.300

AMERICAN LEAGUE RESULTS

At St. Louis—St. Louis 1, Boston 0.
At Washington—Chicago 3, Washington 0.
At Detroit—Philadelphia 5, Detroit 4.
At Cleveland—New York 3, Cleveland 2.

NATIONAL LEAGUE STANDING.

	Won	Lost	P. C.
Chicago	37	17	.685
Pittsburg	32	17	.653
New York	33	19	.635
Philadelphia	29	26	.527
St. Louis	33	31	.516
Brooklyn	21	31	.404
Cincinnati	21	34	.382
Boston	15	36	.294

NATIONAL LEAGUE RESULTS.

At Boston—Boston 2, St. Louis 1.
At New York—New York 2, Cincinnati 1.
At Philadelphia—Pittsburg 3, Philadelphia 0.
At Brooklyn—Chicago 8, Brooklyn 2.

DIAMOND NOTES.

Fall River today and Haverhill tomorrow.

It's a cold day when Fitzmaurice doesn't get in some kind of a hit.

Shannon and Brown played the field in grand manner.

Lake's work behind the bat and on the bases was gilt edged.

Four straight. Keep up the good work.

There was a noticeable increase in the attendance. Good ball playing pays.

Jimmie O'Neil occupied a seat in the grand stand. He is laying off with an injured leg as the result of a collision with Lake while going after a foul fly a few days ago.

Matty Hicky will play second today and Brown will go to third. The news of Hickey's appearance was kept a profound secret yesterday for some unexplained reason.

GOVERNOR GUILD

Was Hanged in Effigy in Brockton

BROCKTON, June 14.—Gov. Guild was hung in effigy some time last night to the cross-arm of a telephone pole on Montello street. A large card tied to the swaying figure had printed upon it: "This is Gov. Guild, who refused to pardon Tucker. This is what ought to be done to the Governor."

The figure was life size, and was dangling in midair when discovered yesterday morning. A full suit of workingmen's clothes of white material was used, and papers, rags and excelsior were stuffed in until body, legs and arms bulged naturally. City Electrician Horace Shurtleff cut the effigy down. It is believed to be the work of boys.

BERRY FESTIVAL

BY LADIES' AID SOCIETY AT CHELMSFORD STREET CHURCH.

The annual strawberry festival under the auspices of the Ladies' Aid society of the Chelmsford Street F. B. church, was held in the vestry of the church last night. The attendance was large and the affair was a success, socially and financially. The strawberries and cake were served by members of the society. An excellent entertainment was given, consisting of piano solos by Miss Ina Batchelor and Miss Vera Perkins; reading, Paul Perkins and Miss Hazel Chamberlain; mandolin and violin duet, Miss Edith Chadwick and Julius Wessner, accompanied by Miss Eva Hearsley; duet, Mrs. Chase and Miss Wiggins, accompanied by Miss Clara Blood.

CAPTAIN SAVED

The Others of the Crew Perished

TAMPA, Fla., June 14. The schooner Thomas S. Dennison, Capt. Wade, arrived at Port Tampa the first evening, having on board A. Pilmney, master and sole survivor of the crew of the three-masted schooner Emma L. Cottingham of New Bedford, Mass., which sank, last Sunday morning, 150 miles west southwest of Tortugas Key, Fla., while bound from Mobile to Knights Key, Fla., with a cargo of gravel for use in construction of the Key West extension of the Florida east coast railway.

Six men, comprising the crew of the Cottingham were lost. A heavy gale struck the Cottingham Saturday night and a leak was sprung. The pump refused to work and the vessel filled rapidly. Capt. Phinney clung to the shattered lifeboat and saw only one member of his crew still afloat. This man swam to the lifeboat, but was washed off by a heavy sea. From 6.15 in the morning until almost five hours afterward, Capt. Phinney clung to the wreckage, when the schooner Dennison picked him up. The log and all records were lost and Capt. Phinney can remember the names of only three of his crew, Mate Riley of Mobile, Brown, negro cook, Mobile, and Nelson, a seaman from Jamaica. The rescue of the captain was attended with great danger and Capt. Wade and the men of the Dennison risked their lives in saving him.

OUR COMMERCE

UNITED STATES SHOWS A LARGE INCREASE.

WASHINGTON, June 14. The foreign commerce of the United States during the fiscal year which ends with this month promises to exceed in both imports and exports that of any earlier year. The details of 10 months of the year's commerce have been announced by the department of commerce and labor through its bureau of statistics, and should May and June show as large a monthly average as that of the 10 months for which the record has been made, the imports will be 1,25 million dollars, and the exports 1,86 millions, or a total of a little more than 3 billion dollars. Whether the two months for which the record has not yet been received will show as large an average as that made during the 10 months is quite uncertain, as May and June figures are usually slightly below the average, both as to imports and exports; but it seems quite apparent that both imports and exports will be larger than in any preceding year.

The figures of the fiscal year 1905 exceed, both as to imports and exports, those of any prior year, and the fact that the recorded imports of 10 months of 1906 exceed by nearly 100 millions those of the corresponding months of last year, and that exports exceed by over 200 millions those of the corresponding months of last year, suggests that there can be no doubt that the fiscal year 1906 will make the highest record ever shown in both imports and exports, and therefore the largest total of foreign commerce.

The remarkable growth of about 100 million dollars in imports and 200 millions in exports presents some interesting facts. In imports the increase occurs in all classes except foodstuffs, and in exports the increase occurs in every class, but especially in foodstuffs and manufactures. In the class of imports designated "articles in a crude condition for use in manufacturing," the increase in the 10 months ending with April amounts to 25 million dollars, a gain of about 8 per cent. over the corresponding months of last year. The articles wholly or partially manufactured for use in manufacturing show also an increase of 25 millions, a gain of about 21 per cent. The group "articles manufactured ready for consumption" shows an increase of 35 million dollars, a gain of nearly 25 per cent. The group "articles of voluntary use and luxuries, etc." shows an increase of 23 million dollars, a gain of about 19 per cent., while "articles of food and live animals" show a reduction of 22 millions, a loss of about 3 per cent.

The decrease in the importation of articles of food occurs chiefly in sugar and coffee. The value of the sugar imported in the 10 months ending with April fell off about 12 million dollars, being 70 million dollars, against 82 millions in the same months of last year. This fall, however, is due wholly to a reduction in the price, the quantity of sugar imported having actually increased about 50 million pounds as compared with the same months of last year. Coffee shows a fall of about 13 million dollars, the figures for 10 months being 64 millions, against 77 million dollars in the same months of last year; the reduction occurs in quantity as well as value, the quantity of coffee imported for the 10 months being about 723 million pounds, against 954 million pounds in the same months of last year. Tea imports also show a slight reduction, being 13½ million dollars in value in 10 months of 1906, against 15 1-3 millions in the same months of last year; the reduction occurring in quantity as well as value.

The increase in the value of articles imported for use in manufacture occurs in several great classes. Chemicals, largely used in manufacturing, show a gain aggregating about 7 million dollars, raw cotton a gain of about 1½ millions, hides and skins a gain of about 15 millions, tin a gain of about 5 millions, tobacco a gain of about 4 millions, copper an increase of about 0½ millions. This indicates an increase of about 37 million dollars, while the total increase in all articles of this class was less about 5 millions, due to the fact that row 4th shows a reduction of about 42 millions, rubber a reduction of about 5½ millions, and india rubber a reduction of about 5½ million dollars. In the articles partially manufactured for use in manufacturing, and in manufactures ready for sale, growth occurs in a large number of classes. Iron and steel increase about 5 millions, manufactures of iron about 3 millions, manufactures of steel about 11½ millions and manufactures of wood about 5 millions. Imports of diamonds and other precious stones also continue to show a large increase, the total for the ten months ending with April being about 31 million dollars against about 27 millions in the same month of last year.

The exports show increases in every group, agricultural products showing a gain of 120 million dollars compared with the same months of last year, and manufactures an increase of practically 50 million dollars compared with the same months of last year, while products of the forests show a gain of 10 million dollars, those of the mines about 3 millions, those of fisheries nearly 1 million, and the miscellaneous group over 1 million dollars. The increase in agricultural products occurs chiefly in corn, 16½ million dollars, oats, over 11 millions; wheat about 23 millions, and flour about 17 millions, while provisions also show a gain of nearly 36 millions. In manufactures by far the largest increase occurs in iron and steel, in which the increase is 50 million dollars. Cotton manufactures show an increase of about 6½ millions; leather and manufactures thereof, an increase of about 2½ millions, cars, carriages, etc., an increase of about 5½ millions, agricultural implements about 2 millions, scientific instruments nearly 2 millions, mineral oil about 3 millions, paper about 1 million, and paraffin about 1 million.

Trade with the noncontiguous territories of the United States also shows an increase in the grand total, but not to the extent received from the section thus designated. The total value of merchandise shipped to the noncontiguous territories in the 10 months ending with April is 70 million dollars against 58½ million in the same months of last year, but the value of the merchandise shipped from these territories to the United States is somewhat less than in the same months of the last year, having been in the 10 months ending with April, 1 billion dollars, against 57 millions in the same months of last year, this decrease being due to the fall in the price of sugar. The value of the sugar shipped from the Hawaiian Islands to the United States in the 10 months ending with April is but 16 million dollars, against 71 millions in the same months of last year, the average value per pound during the 10 months of 1906 being about three fourths of a cent per pound below the average for the same months of 1905, thus accounting for the decrease in value of this one item of shipments from the noncontiguous territory to the United States. The figures for the 10 months indicate that the total commerce with the noncontiguous territories will amount to about 115 million dollars, exclusive of approximately 90 million dollars' worth of gold which will be received from Alaska during the full year, the gold figures for the 10 months ending with April having aggregated over 85½ millions.

Summarizing commercial probabilities for the fiscal year which ends with the present month, it may be said that both imports and exports will certainly exceed those of any preceding year, and that the aggregate of trade with the noncontiguous territories will also exceed that of any preceding year; that the increase in imports occurs in all the great groups except foodstuffs; and that the increase in exports occurs in all the great groups, but especially in agricultural products and in manufactures.

DR. ROTHFUCHS
SPECIALIST FOR MEN
Graduate of Harvard Medical University
117 Merrimack Street, Lowell

C. C. Rothfuchs, M. D.

Pay Me When You Are Cured

My method of treatment cures to stay cured, without pain or detention from business.
I give a guarantee in every case I accept for treatment.
I give my personal attention to every case, from start to finish.
Consultation, examination and advice to men FREE.
My charges are the lowest for the best expert services. Responsible parties can pay me for my services when cured.
FREE X-RAY EXAMINATION

DR. ROTHFUCHS' Medical Co., Inc.
117 MERRIMACK STREET
Hours daily—9 a.m. to 8 p.m.—Sunday, 10 to 1. Closed Wednesday.

A CARD

We the undersigned, do hereby agree to refund the money on a 50-cent bottle of Green's Warranted Syrup of Tar if it fails to cure your cough or cold. We also guarantee a 25c bottle to prove satisfactory or money refunded.

Brunnelle Pharmacy, F. H. Butler,
A. Thomasson, A. F. Story & Co.,
C. E. Carter, E. T. McEvoy,
Carleton & Hovey, A. W. Davis & Co.,
Ellingwood & Co., Carter & Sherburne
Rochette & Delisle, F. C. Goodale,
F. P. Moody, Albert E. Moors,
Falls & Burkinshaw.

BIG G CURES in 1 to 5 days. Guaranteed not to stricture. Prevents Contagion. THE EVANS CHEMICAL CO. CINCINNATI, O. U. S. A.

MEN AND WOMEN. Use Big G for unnatural discharges, inflammations, irritations or ulcerations of mucous membranes. Painless, and not astringent or poisonous. Sold by Druggists, or sent in plain wrapper, by express, prepaid, for $1.00, or 3 bottles $2.75. Circular sent on request.

THE MOST RELIABLE PLACE IN TOWN

To borrow money on salaries or on your personal note, without security. Lowest rates, quickest service, easiest payments. No troublesome investigations, no publicity. KELLY, the Money Lender. Private offices, No. 2 Howe Bldg., 13 Merrimack Square.

SORE EYES
Failing Eyesight
CURED BY USING
MEDICATED EYE CUSHIONS
A Wonderful Discovery, Eye Diseases and Failing Eyesight Cured by Absorption.

There is no need of cutting, probing, or using waters, salves, drops, blue stone, zinc and other poisonous drugs in treating ordinary eye diseases and failing eyesight. A new system of treatment has been discovered whereby all eye diseases are treated by absorption, by using the wonderful Medicated Eye Cushions. Simply wear Medicated Eye Cushions at night, putting them on at bedtime; cures Red, Discharging, Blurring, Inflamed, Robing, Burning, Pink, Overworked, Weak, Congested and Sore Eyes. Also Brightens Dull Eyes, Removes Floating Spots, Roughness of Eyelids, Granulated and Red Eyelids, Scales on Eyelids, Ulcers on Eyes, Promotes the growth of Eyelashes, Prevents Blindness, Failing Eyesight, Cataracts, and other Diseases of the Eyes. Cures Headaches, Neuralgic Pains in the Head and Face, Nervousness. Will produce Sleep. Sold in Drug, Optical and Department Stores everywhere. Price 25 cents. Also by mail. Free advice by eminent oculist and specialist on eye diseases. Call or address M. E. CUSHION COMPANY, 26 Winter St., Boston, Mass.

Sold and Recommended by Special Agents in Lowell
ELLINGWOOD & CO., 67-69 Merrimack St.

WHEN IT'S HOT

There is nothing that tastes so good as Ice Cream and there is no Freezer but the

White Mountain Freezer

In which it can be made as well. All sizes from 1 pint to 12 quarts.

BARTLETT & DOW
216 Central Street

Bon Ami
The Best Scouring Soap Made

A Scouring Soap
A Metal Polish
A Glass Cleaner

A. G. POLLARD & COMP'Y
The Store for Thrifty People

SUMMER SILKS
75c and $1.00 Grades
Only 39c Yard
Our Annual Sale Begins Today

25,000 Yards Remnants Printed Silks. The entire accumulation of this season's manufacture. All new designs and colorings, 24 inches wide. Regular 75c and $1.00 qualities, Only 39c Yard

On sale this morning in our Palmer Street store. 150 feet of extra counter space. 50 extra salespeople to assist you

See Merrimack Street Window. Palmer Street. Right Aisle

FOR MEN AND WOMEN

The Adrienne Health Brace improves and benefits the body without effort.

It straightens round, drooped or low shoulders instantly. Prevents protruding shoulder blades of boys and girls, expands the chest from two to four inches, and reduces the abdomen of men and women.

The Adrienne Brace has the endorsement of eminent physicians the world over as an absolute preventative of curvatures.

Special demonstrators are here to explain the many merits of this brace, and you are invited to try it on even if you do not wish to purchase.

For Men and Boys, Men's Furnishing Department — Regular Price $5.00.
For Women and Girls, Corset Department — Our Price $2 each

Special Demonstration of the Florence Automatic
Oil Cooking Stove
Begins This Morning in Our House Furnishing Section
Wickless Valveless Blue Flame

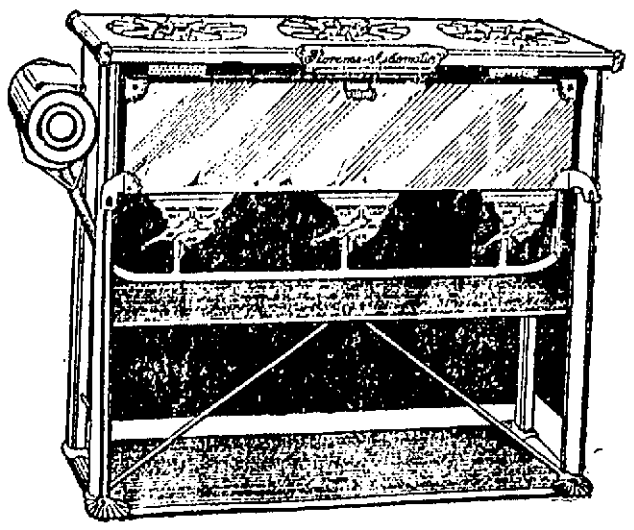

For the next few days we shall have with us an experienced chef who will demonstrate the excellent cooking and baking qualities of this wonderful Oil Cooking Stove. This is one of the most interesting demonstrations ever held in this section and we hope every housewife will avail herself of this opportunity to see a stove that is wickless, valveless, safe, efficient, economical and simple.

MERRIMACK STREET BASEMENT

THE LOWELL SUN

SUN BUILDING, MERRIMACK SQUARE, LOWELL, MASS.

JOHN H. HARRINGTON, PROPRIETOR.

Member of the Associated Press.

Three Dollars per Year. Twenty-five Cents per Month

The Sun receives the full day service of THE ASSOCIATED PRESS, the greatest news-gathering organization in the world. The entire service received over a leased wire, by our own operator, in our own office in The Sun building.

SWORN CIRCULATION OF THE SUN

The sworn daily average circulation of The Lowell Sun for the year 1905 was

14,829

Sworn to by John H. Harrington, proprietor, Martin H. Reidy, business manager, and Alfred Pilotte, pressman of The Sun, before me, January 1, 1906.

JOHN J. HOGAN, Notary Public.

☞ This is a larger circulation than the combined circulation of all the other daily papers in Lowell.

☞ An advertisement placed in The Sun is of more value to the advertiser than if it were inserted in all the other newspapers in Lowell, and the cost of inserting it in The Sun is about ONE-THIRD the price charged by the other papers.

TAKE YOUR CHOICE.

The alderman who votes for the wild cat telephone scheme will commit political suicide. It may be the easiest way to get rid of any man who so deliberately opposes the self-evident interests of the public at large. The aldermen can take their choice.

STAMP OUT THE PEST.

The board of aldermen in complying with the request of Superintendent Kirkland to appropriate $3000 for still further prosecuting the work of exterminating the gypsy and brown tail moths has adopted a wise policy. The city of Lowell cannot afford to lag behind in the work of driving the pest out of the state. Already the park department, we understand, has done considerable work in this direction but much remains still to be done, and the appropriation made will probably enable Superintendent Whittet to stamp out every trace of the moth pest still remaining in the city of Lowell.

DEEP SORROW FOR BISHOP DELANEY.

The demonstrations of sorrow in the city of Manchester for the death of Bishop Delaney are shared in by all classes and all religious creeds. The general suspension of business, not only by the stores but the mills, during the funeral service was a tribute seldom accorded to any citizen. The fact is, Bishop Delaney during his two years as bishop, endeared himself to the community by his efforts in behalf of public morals, in aid of the poor, the afflicted and especially the orphan children. Had he been less self sacrificing he might have been alive today, as he continued to minister to his flock when he should have been in an hospital.

BRYAN THE MAN OF DESTINY.

Nothing in the political situation throughout the country today is more remarkable than the change of sentiment in all political parties in regard to the leadership of William Jennings Bryan. Papers that were in the habit of referring to him as a man suffering from some mild form of insanity now mention him as being sincere, honest and able in his treatment of all public questions. The papers that gave their support to Mr. Bryan in 1896 had never any reason to doubt his honesty, his earnestness or his ability. He is one of the ablest Americans in public life today. He is moreover one of the most uncompromising patriots in the country and he will lend his influence to no movement nor give his allegiance to any party unless in the interests of the country and the American people.

Many of the policies which he favored as a candidate for president were pronounced to be ultra radical at the time. Since then a great change has come about and now even the most rampant republican papers acknowledge that they had a wrong opinion of the man because they disliked his attitude on the money question.

President Roosevelt has adopted many of Mr. Bryan's favorite methods for controlling and regulating the trusts and combines of this country and some of them have been incorporated in the railroad rate bill and other measures. It is universally conceded now that Mr. Bryan will be a hard man to beat should he be a candidate as he probably will be in 1908.

The New York Tribune gives Mr. Bryan the credit of being the only democratic leader who ever had the courage to break up the old sectional lines of the democratic party. When next he comes up as a candidate he will be regarded as a man of destiny and as such will probably be elected by an overwhelming majority. Mr. Bryan throughout his entire career has been entirely consistent, and the fact that he takes a different stand upon the money question today is due to the changed conditions brought about by an increase in the gold production and other changes which have relieved the stringency of our currency and remedied many of the other defects that existed in 1896.

DREAD OF JAIL THE TERROR OF TRUST MAGNATES.

The beef trust has been convicted of accepting illegal concessions from railroads and the result will be a fine which the trusts can readily pay. No law of this kind can ever suppress the evil. Nothing strikes terror to the hearts of such combines but the dread of a jail sentence. A term in a penitentiary should be provided as an alternative to the fine. Were such the provisions of the law we should find less violations, less disregard of all the laws enacted to regulate the trusts.

Mr. William A. Canfield, millionaire gambler of New York, is a shining example of the virtues of aristocratic life in the American metropolis. He and his faro dealer, Mr. Bucklin, have been involved in litigation in New York recently; and their methods and principles, as well as their horror of vulgar punishments, have been fully disclosed by their former attorney, who sued them for counsel fees.

The New York World commenting upon their letters to the attorney says:

"Canfield was insistent upon the dignity of his profession. He 'considered his business as respectable as that of any banker or broker in Wall street.' And his conduct was according to the code of Wall street. He instructed his attorney to have a witness 'defy the court.' He directed him 'to spare no expense and no scruples.' He employed a well known lobbyist and political lawyers with pull. He had state senators on retainer and a former candidate for governor on his legal staff. He sought to influence justices of the supreme court. He attempted to bribe newspapers. He suggested that the amiable Wasserman might 'be told that he must revoke his former testimony if necessary,' such a revocation being perjury. He even threatened to complain to the bar association of a counsel fee that he considered excessive.

"How like this is to the conduct of Henry H. Rogers, George W. Perkins, Richard A. McCurdy, the Pennsylvania railroad officials, the beef-packers, the Standard Oil and all the rest!"

The abhorrence of a term in jail is the one weakness of trust magnates, gamblers and thieves. It gave birth to the Elkins immunity-bath law, under whose protecting aegis, the rebaters have recently got off with a slight fine. "Oh, if I could be let off with a fine I could stand it. But I won't go to jail." This is the shibboleth of the society of fine christian gentlemen into whose hands, as Baer says, God has placed the property interests of this country. In West Virginia they are illustrating the principle by a picture showing Moundsville prison in the background, and Elkins standing nearby crying "Lord keep us out of it—me and Cassatt and Loree, and Bill Patton and John D."

PUTNAM & SON CO. 166 Central St.

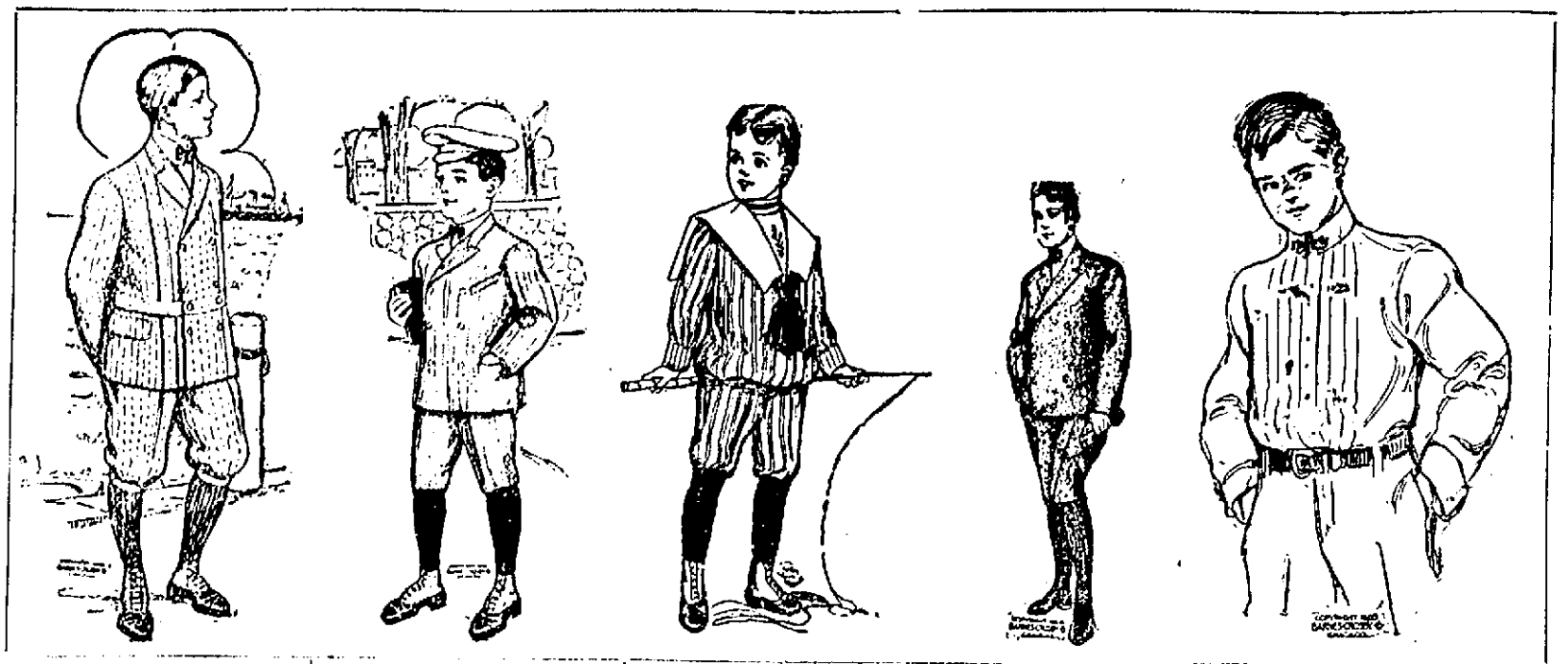

BOYS' FINEST SUITS

Were $10, now

$6.50

Today we give you a choice from our whole collection of fine suits for boys 9 years to 16, made by Rogers, Peet & Co., for $6.50.

This is the best clothing for boys that can be bought for any price; strictly all wool fabrics, cut in the latest fashion—suits sewn with silk, the materials handsome gray wosteds, gray mixed worsteds and gray effects in worsted cheviots. The styles are double breast jackets with plain or knickerbocker trousers and Norfolk jackets with knickerbocker trousers. All of these suits that were $8 and $10, are now marked down to

$6.50

120 Very Smart Suits

In sizes 8 years to 16. In regular double breast jackets with knee trousers and the new belted jackets with knickerbockers—neat and attractive mixtures in smooth faced materials and fancy cheviots. Values up to $4. Now marked to close **$2.50**

180 Very Stylish Suits

Every one new this season, in double breast jackets with knee trousers, belted jackets and Norfolks with knickerbockers. Strictly all wool, fast color blue serge, with lined trousers; fancy cheviots in dark and dressy effects, and fancy cheviots in medium and dark colors. Suits in this lot 8 years to 16, sold for $5. and $6. Marked to close for **$3.50**

Sailor Suits and Russian Blouse Suits to Close for $2.00

A collection of handsome suits to fit boys from 3 years to 6, in Sailor blouses and Russian blouse styles, made from strictly all wool serges and plain cloths, in navy blue, royal blue red and brown. Were $4, ,$5 and $6. All today for **$2**

Russian Blouse Suits

With Sailor Collars and Sailor Blouse Suits

Made from handsome serges in navy blue, national blue, red and gray; entirely new designs and most attractive for boys 3 years to 6, and from 5 years to 10—these pretty new suits from

$3.50 to $6

For First Communion and Confirmation

Very unusual value, in strictly all wool black clay worsted suits—nice fitting carefully made for only **$3**

Finer black clay worsted suits, for **$5**

White Waists for first communion **25c to $1**

White Shirts for first communion **45c to 95c**

White Gloves for first communion **10c**

White Bows for first communion **3c, 5c, 10c**

White Collars, all styles **10c**

Neglige Shirts

For boys of white and colored madras and oxfords. All made on full patterns, and cut extra long, and with a pair of extra cuffs on the shirt—a handsome collection—sizes 12 to 14, at **45c**

Fine Neglige Shirts

For boys, made by the manufacturer of our most expensive shirts for men. The best qualities of madras, percales and oxfords, are used in plain white, and in new and refined patterns in spring colors on white grounds and in plain colors. We know of no better shirts made for boys than these; bodies are broad, the garments are cut very long, the workmanship the best that can be had, the fit perfect—in sizes 12 to 14 neck band, with cuffs attached or with separate cuffs—for **95c**

KINNAN MURDER

A Late Caller On the Woman

THE DEAD WOMAN'S WILL MISSING

"French Charlie" Says He Saw Stranger

NEW YORK, June 14.—If the police made any progress yesterday toward finding who murdered Mrs. Alice Kinnan on the porch of her home in The Bronx on Friday night last they kept the facts carefully to themselves. The impression seemed to be general among those interested that the woman was killed by some one who was in the house.

Mrs. Shippo, the Italian woman who lives in the basement of the old mansion, and who heard Mrs. Kinnan fall after she was struck on the head, said yesterday that she had seen a man enter the house on Thursday night and that she was positive that he was there when the murder was committed. She declared that it was so unusual for Mrs. Kinnan or her mother, Mrs. Stenton, to have callers at that time of night that she had watched for the visitor's leaving. She was pretty sure he had not left the house that night and she was positive that she heard him walking about in the rooms above the next day.

On the other hand, "French Charlie," whose real name is Charles Mangan, and who keeps an ice cream parlor in Pelham avenue, a block away from Mrs. Stenton's home, declares that just about the time of the murder he was on his porch and saw a man running north along the grass plots on the edge of Washington avenue. He was coming from the direction of the house. As he turned into Pelham avenue Mangan says he called out: "I guess it is going to rain, don't you think so?"

"I always say that when I see a man running in the street," Mangan said yesterday. "This fellow paid no attention to me, but continued to run up Pelham avenue heading for Bronx park. I judge he was a young man because he ran so fast."

Acting Captain Price, in charge of the Detective Bureau in The Bronx, and Coroner McDonald again questioned the aged mother of the murdered woman yesterday, but it was again impossible to get a connected story of the tragedy from her. The coroner asked her if there had been a man in the house on Thursday night. Her answer was rambling and nothing could be made of it.

Two other visitors at the house yesterday were Lawyer Burton W. Gibson and his wife. Gibson was the attorney for Mrs. Stenton in the settlement of the litigation over the ancient mansion in which she lives, and he got a fee of $8,000. He spent nearly the entire day going over the papers of the dead woman. After a talk with Capt. Price he denied the story that there was a quarrel over his fee. He showed a paper signed on November 5, 1905, by the mother and daughter, in which they said they were entirely satisfied with the settlement as far as Gibson was concerned. He had many letters written by them later, which showed that they had confidence in him.

According to Gibson Mrs. Kinnan was very anxious to get a divorce from her husband, and at her request he attempted three years ago to reopen the proceedings begun by her in 1898. With the aid of detectives he had traced Kinnan—or Kinan as the letter says his name is—to Port Jervis and to Brooklyn, but they were not able to get evidence to secure a divorce.

"Mrs. Kinnan often spoke to me about making a will," continued Gibson, "because she said she wanted to be sure that her husband got none of her property. As a matter of fact, she herself, drew up a will leaving all she had to her mother and she signed that document. After we had gone over it together we decided that the will was not in proper form and she said she would have me draw another, but the will was never drawn. Now, I don't find the original will among her papers. I do not believe the estate will amount to more than $2000. It is all in personal property. Since no will exists her husband will come in for his lawful share.

"As far as I know Mrs. Stenton has made no will. Her fortune probably amounts to about $15,000."

Mrs. Kinnan had a policy for $250 on her life in one of the industrial insurance companies. It was made out to her mother. Mrs. Stenton has an old straight line policy in the Mutual on her life which was taken out in 1852. It is for $1000 and is made payable to her estate. She was 23 years old when it was issued, so that her age is now 77 years. A number of her nephews and nieces reside in this city. One of her nephews is said to be a stock broker in Wall street.

Another caller at the house yesterday was Dr. Joseph Dunn, Mrs. Stenton's physician. He went at the request of Mr. Gibson, to give an opinion on the old woman's mental and physical condition. Dr. Dunn agreed with Coroner McDonald that the woman's mind was in bad shape, but he was not so sure that she was as weak physically as had been reported.

According to Mrs. Shippo she quarrelled frequently with her daughter and blows were exchanged. She is extremely irritable and is given to fits of temper which may be due to the brain malady from which she is suffering. While Lawyer Gibson was talking to the reporters at the bottom of the front stoop yesterday Mrs. Stenton opened the door and looked out. Then she slammed the door and barred it, after which she stuffed the bell so that no one could hear it ring. The lawyer was obliged to get the assistance of the policeman on duty before he could get in again.

In speaking of the case yesterday Dr. Dunn said: "I am sure that Mrs. Kinnan did not open the door to a stranger on the night of the murder. Having had a great deal if legal trouble and many experiences with process servers both women were suspicious of strangers, so much so in fact that I could scarcely get them to open the door when I called. If she opened the door to any caller it was to someone she knew or expected."

Captain Price declared yesterday that he had not yet talked to Mrs. Kinnan's husband, who is or was at Belmar, N. J.

HORNE COAL CO.

Old Co. Lehigh, Reading and Wilkesbarre

Lawn Mowers

Foremost .....$2.00 Each
New England.....$3.00 Each
New England Ball-bearing..$5.50 Each

Also Lawn Settees, Swings and Vases.

Uptown Hardware Store

W. T. S. Bartlett

653-659 Merrimack St.

500 HELLO GIRLS

SAW TWO TROLLEYS COME TOGETHER IN BROOKLYN.

NEW YORK, June 14.—Five hundred telephone girls, leaving the exchange at Willoughby and Lawrence streets, Brooklyn, last night, saw two trolley cars come together in front of the building with a crash that could be heard for half a mile. A dozen persons were seriously injured.

While the homeward rush was at its height a Crosstown car went through Willoughby street so fast that before Motorman Walter Thorton could start the brakes it had crashed into the rear of De Kalb avenue car No. 521, bound through Bridge street.

The front platform of the first car and the rear of the second were turned into debris, in which the hundred passengers were entangled and nearly mangled. Splinters and broken bits of iron flew in all directions, hitting many of the telephone girls on the sidewalk.

On the De Kalb avenue car Conductor Joseph McLaughlin, of No. 558 Broadway, was seriously injured about the sides and back; Dr. Edgar S. Finley, of No. 291 Carlton avenue, sustained severe lacerations of the head; Elmer Peters of No. 624 De Kalb avenue, suffered contusions of the right shoulder and arms and H. S. Upham, of No. 253 Kosciusko street, had severe scalp wounds and injuries to the left side.

Motorman Thornton had to be pulled out, badly injured, from the wreckage. Mrs. Anna Burke, of No. 217 Franklin avenue, who was near him, sustained injuries to both knees and suffered from shock; Charles Wandell, of No. 269 Havemeyer street, and James Franklin, of No. 315 Manhattan avenue, who were also on the Crosstown car, were severely injured about the sides.

Two B. R. T. inspectors, without summoning an ambulance, bundled injured passengers into other cars, and hustled them away in the excitement. The police obtained the names of but two of the injured.

TO TAKE INTEREST

CLUB WILL URGE YOUNG MEN TO REGISTER.

To bring about the registration of French-American voters is one of the Club des Citoyens Americans and to that end a meeting was held last night. Independent political clubs will be held in all sections of the city where the French element is strong, to induce young men who are qualified to become voters.

WOMEN'S CLUB

ARMAGH LADIES' ASSOCIATION IN CURIOUS MUDDLE.

NEW YORK, June 14.—Disruption threatens the "Armagh Ladies' Association" of this city simply because Mrs. Anna Lennon insisted upon being married and also being president of the association, according to evidence produced before Magistrate Mayo in the West Side court yesterday.

Miss Agnes Mackin, of No. 2 West Eighty-second street, present head of the organization, which is composed of young women from County Armagh, Ireland, complained in court that former President Lennon not only has the charter, but $25 belonging in the treasury of the association. This sum is alleged to have been paid Mrs. Lennon when she married.

"Yes, I have the charter—I am the only charter member. I am the club," said the defendant in court.

According to the by-laws, it is said, the first qualification of president is maidenhood. Following the marriage of President Lennon, an exciting caucus was held, and Miss Mackin was chosen president, whereupon her predecessor is charged with taking the charter and insisting on remaining president.

This the defendant admitted, but denied having received the $25. Owing to lack of contrary evidence the case was dismissed.

Yes, and Has Been Empty

some time, but you can fill your coal bin now at less cost than a very short while ago. Coal is coming into my yard—why shouldn't it go into your cellar or bin? It's fine quality coal at that, being freshly mined, freshly picked over, freshly washed. Let me have your order for high grade coal.

John P. Quinn

Office and Yards, Gorham and Dix Sts.

Take any Gorham Street car.

Telephone 1180.

WIRE COMMITTEE

Considered Resolutions for New Telephone Co.

ALDERMEN ALLEN AND WALKER

With Cecil Adams as Promoter

MANY STREETS MAY BE DISFIGURED

If the Desired Locations are Granted

The committee on wires met last night and considered two resolutions, which if adopted will allow the Merrimack Valley Independent Telephone company to erect poles in thirty streets besides laying conduits in many other streets. The resolutions were drawn by Lawyer Duncan, counsel for the petitions or for Cecil Adams company.

The committee consists of Aldermen Allen, chairman, Hayes and Walker. Mr. Hayes was absent from last night's session.

City Solicitor Hill, having examined the resolutions, appeared before the committee for the purpose of enlightening the members on any tangles or legal points that might be encountered, but no objection was made to the legal phraseology. Cecil L. Adams was present as a representative of the new telephone company and heard the resolutions read, but expressed dissatisfaction with one of the conditions named in the resolutions by which all of the conduits, for the laying of which permission is sought must be completed within two years. Another clause calls for five hundred telephones in actual operation within two years. The section relative to the number of phones to be installed within a certain period of time is as follows:

Section 13: That unless at least 500 telephones are in actual operation within two years from the date of this order then this order shall be of no effect, and the franchise granted hereunder shall be forfeited.

The twelfth section of the resolution reads as follows:

That the maximum price charged by this company for unlimited special line service shall never exceed $48 per year; three party line service, unlimited, $36 per year; six party line service, $24 per year; special line residence service, $36 per year; three party line, $24 per year; six party line, $18 per year.

City Solicitor Hill stated that he had inserted sections 12 and 13 at the request of W. W. Duncan, representing the Independent company. Mr. Hill questioned the legal right of the board of aldermen to insist upon saying what the service rates should be, and he was also in doubt as to the right of the board of aldermen to revoke the locations under section 13, once the board granted them.

The requirement of about four miles of conduits and 16 miles of poles is another part of the resolution.

Pole locations in the following streets are petitioned for:

John street, from Merrimack to French; Kirk street, from Merrimack to French; Dutton, from French to Thorndike; Worthen, from Merrimack to Fletcher; Cabot, from Cheever to Market; Pawtucket, from Moody to Walker; Fayette, from Stackpole to Andover; High, from Bartlett to Rogers; Nesmith, E. Merrimack to Rogers; Rogers, from Lawrence to Boylston; Wamesit, from Central to Lawrence; Lawrence, from Church to Billerica street; Moore, from Gorham to Lawrence; Agawam, from Lawrence to Moore; Barrington, from South Whipple to Andrews; Meadowcroft, from Moore to Lundberg; Gorham, from Moore to town line; Lincoln, from Gorham to Chelmsford street; Chelmsford, from Hale to town of Chelmsford; Tanner, from Lincoln to Plain; Plain, from Chelmsford to Court; Parker, from Chelmsford to Pine; Pine, from Westford street to Westford street; Middlesex, from School to Brouillette; Thorndike, from Middlesex to Dutton; Fletcher, from Dutton to Pawtucket; Pawtucket, from Cheever to Broadway; Cheever, from Pawtucket to Cabot; School, from Pawtucket street to Pawtucket bridge; Mammoth road, from Pawtucket bridge to Old Meadow road; Varnum avenue from Mammoth road to town of Tyngsboro; Riverside, from Mammoth road to Dracut.

Permission to lay conduits in the following streets is petitioned for:

Merrimack, between Prescott and Pawtucket; Central, between Merrimack and Gorham; Middle, between Central and Shattuck; Middlesex, between Central and School; Gorham, between Tower's corner and Moore; Church, between Central and Nesmith; Bridge, between Merrimack and Twelfth; Twelfth, between Bridge and Methuen streets; Lakeview avenue, between Bridge and Aiken; Thorndike, between Fletcher and Hale; Hale, between Thorndike and Chelmsford streets; East Merrimack, from Merrimack to town of Tewksbury; School, between Middlesex and Pawtucket.

TOOK $500

MAN'S TRUNK WAS BROKEN OPEN.

BOSTON, June 14.—At the same time that Henry Walmsley of Weymouth missed $500 from a trunk in his home on Common street his son, Henry J. Walmsley, 20 years of age, disappeared. When Mr. Walmsley went home to dinner he found that the trunk had been broken open. He notified Chief Fitzgerald, who found that young Walmsley had taken an Old Colony car for Braintree at 10.45 a. m.

The boy told a friend that he was going to Boston to purchase new clothes and then go to New York. Chief Fitzgerald notified the New York police to look out for him.

Walmsley recently returned from California. He was at one time employed as bellboy in a Boston hotel. He has served terms in the truant school at Walpole and the Lyman school at Westboro.

HORRIBLE SUICIDE

So. Norwalk Veteran Blew His Head Off

NEW YORK, June 14.—Captain Charles J. Youngs, a wealthy and eccentric Civil war veteran, of South Norwalk, Conn., took his life yesterday amid circumstances without parallel in suicidal records.

In the morning he visited a South Norwalk lawyer, who accompanied him to a surrogate before whom he filed his will for probate, in case, he explained, anything should happen to him. Nothing unusual was seen in this, as his harmless eccentricities were known in the community.

Then he spent several hours visiting among his neighbors and a few relatives. According to these he appeared in complete possession of his faculties and was cheerful to the point of merriment.

Before returning home in the afternoon, the veteran stopped at an undertaking establishment and deposited $57 for his funeral expenses casually deliberating that something might happen to him and he preferred to have provisions made in advance.

To one or two acquaintances at the undertaking establishment who commented upon his hale and hearty appearance as being incongruous with his action, Captain Youngs replied: "Yes, but you never can tell from one hour to another just what is going to take place."

So far as his movements are traceable, he went straight home, secured and carefully loaded a double barreled shotgun, and placed it on the porch. He then re-entered the house and set it on fire.

Taking the shotgun and chair out into the yard, he calmly awaited results, exchanging remarks with several acquaintances passing the house. Attracted by smoke issuing from the upper windows, the neighbors soon came hurrying from all directions, but were sternly warned away by the armed owner.

Once or twice when a protesting neighbor sought to enter the yard, Capt. Youngs deliberately aimed at the trespasser and drove him from the premises while flames were leaping from windows and eating away the roof.

This extraordinary performance was repeated when the fire department arrived. The firemen, despite their ruses and determined efforts to invade the premises, were kept at bay for a full hour by which time the house was practically reduced to smoldering ashes.

News of the affair travelled swiftly, bringing nearly every man, woman and child in the town to the scene. All, however, were intimidated by the determined, though evidently demented, old man standing on guard. Not a drop of water would be permit thrown on the burning house, though at one time the flames threatened to spread to adjoining houses, nor would the gray-haired veteran offer any explanation of his mania.

When the last vestige of the house was obliterated, the old man calmly rose from his chair and announced in a declamatory voice to the excited spectators that he would show them how a brave soldier could die.

Then he deliberately placed the muzzle of the gun to his mouth and pulled the trigger. Both barrels of the gun were discharged simultaneously before a thousand eyes. The top of his head was literally blown off.

While Captain Youngs was eccentric, his peculiarities had never bordered on violence, and, so far as known, there was no financial or domestic reason for his tragic act.

REVERE BEACH

EXCURSION LEAVES LOWELL SUNDAY.

From the way that the Boston and Northern excursion cars loked as they started for Wonderland and Revere Beach on Saturday and Sunday last it would seem as if these trips just hit the popular favor. The cars were comfortably filled, no one standing and that is one of the features of the trips, the management guaranteeing seats for all, holding excursion tickets. It is probably owing to the success of last week's trips that the management of the road have decided to repeat them on Sunday of this week. Tickets will sell at last week's price 50 cents for the round trip and a seat for every ticket. The wonderful Wonderland is in full swing now and the whole beach is at its best. There will be plenty of time to enjoy a picnic lunch or dinner on the shore or a meal at one of the beach's popular lunch rooms.

The cars will leave this city at 8.45 a. m., Sunday and leave the beach on the return at 5.00 p. m. Tickets may be purchased in advance at the office of the Boston and Northern St. Ry. Co. or of the starter before the cars leave.

BOWLING NEWS

The Indians defeated the Fairmounts by the narrow margin of one point in the series of three games the last one of which was played last night and the Indians captured the purse of $50. The Indians won five points while their opponents won but four. The following is the score of last night's game:

Fairmounts.

	1	2	3	T'ls
Coleman	80	100	110	290
Whalen	85	96	94	275
Fullerton	90	91	112	293
Martell	117	94	93	304
Wynne	96	114	85	295
Totals	468	495	491	1454

Indians.

Kelley	102	82	108	292
Jewett	76	87	100	263
Dickey	81	78	106	265
Myrick	92	88	93	273
Perrin	101	88	109	298
Totals	452	423	516	1391

MATRIMONIAL

Mr. Joseph Schlerf and Miss Beth [illegible] Noon, eldest of Mr. and Mrs. [illegible] Noon, were married yesterday afternoon at the parochial residence of the Sacred Heart church by Rev. F. Ryan, O. M. I. Mr. Harry H. White was best man and the bridesmaid was Miss Josephine Noon, sister of the bride. The bride wore white Swiss [illegible] and carried bride roses. The bridesmaid wore white muslin and carried [illegible] roses. The house was decorated with [illegible]. The bridal gifts were numerous and valuable, the presents from Boston, Lowell, Lawrence and Nahant. After a wedding trip to Niagara Falls the happy couple will be at home to their friends at [illegible] Bridge street after August 1.

HAYES—PEARSON.

Mr. [illegible] Hayes and Miss Alberta Pearson were married yesterday afternoon at five o'clock at the parochial residence of St. Michael's church. Rev. [illegible] officiating. Mr. John H. Hayes, a groom's brother, was best man and Miss Josephine Dahlberg was bridesmaid.

HIGGINS—O'ROURKE.

Mr. [illegible] Higgins, a well known coach driver, and Miss Mary O'Rourke, a popular young lady of St. Peter's parish, were married yesterday afternoon at St. Peter's parsonage by Rev. [illegible]. The bride was attired in a gown of champagne colored [illegible] with Parisian lace, worn over [illegible] and carried a bouquet of bride roses. The bride was attended by her cousin, Miss Annie F. O'Neil, who wore a [illegible] silk with lace trimmings and a picture hat and carried white roses. The groom was attended by his brother, Mr. Frank J. Higgins. Mr. and Mrs. Higgins were the recipients of many handsome wedding gifts. They left on a [illegible] train for New York and they will be at home after July 1.

91 YEARS OLD

MRS. RHODA CHICK CELEBRATED BIRTHDAY.

Mrs. Rhoda Chick, a "real daughter" of the American Revolution and an honored member of the Molly Varnum Chapter, celebrated her ninety-first birthday Tuesday afternoon at the home of Mrs. George R. Fuller in Gorham street. Mrs. Chick was the recipient of many beautiful and appropriate presents.

A patriotic poem was read by Mrs. Henry M. Thompson, appropriate to the occasion and after wishing Mrs. Chick many happy returns of the day the guests bade "good bye" to their venerable hostess, feeling that the Molly Varnum chapter was indeed fortunate to number among its members a "real daughter."

The success of the occasion was due to the united efforts of Mrs. George R. Fuller and Mrs. O. B. Hanlett, chairman of visiting committee of Molly Varnum chapter.

MR. BALLINGER

GIVEN A SURPRISE BEFORE STARTING FOR ENGLAND.

Mr. William Ballinger, overseer of the carding and combing departments at Moore's mills, North Chelmsford, sailed for England Tuesday on the Ivernia. Mr. Ballinger will visit his mother, sister and other relatives. Before leaving on his journey across the water he was given a surprise by a large number of his friends, who called upon him at his home, corner of Mount Pleasant and Princeton streets. They said good-bye, and wished him good luck and much pleasure. Mr. Ballinger left his home in Bradford, Eng., 23 years ago, and this is is first trip across since that time.

CRICKET NOTES.

The first team of the Zion Cricket club challenges the second team for a game on Saturday, and a hot game is expected. The makeup of the teams will be as follows:

Team No. 1—M. Meiklejohn, Capt. S. Gullins, J. West, W. Fowler, F. Potter, R. Barlow, T. Woodcock, E. Fielding, A. Whitworth, J. Fielding, A. Bury, W. Carpenter.

Team No. 2—H. Meiklejohn, Capt. F. Chapman, W. Croft, Jr., H. Madden, E. Nelson, W. Harrison, E. Crabtree, N. Matthews, A. Fielding, B. Fielding, G. Sturtevant, J. Clegg. Game called at 3 p. m.

The Moore Spinning C. C. will play the Mohair Reserves on the Mohair grounds Saturday, June 16, and have picked a strong team. Players please report for practice Thursday and Friday evenings. F. Hoyle, captain; E. Chippindale, H. Hadley, J. Tetley, E. Crabtree, T. Hoyle, J. O'Connell, J. Kershaw, J. Tabrah, A. Metcalf, F. Roberts; reserves, J. Senior, Jonas Hoyle; umpire, G. Elliot; scorer, John Shea. 1.18 car from North Chelmsford.

The Mohair Cricket club will go to Brockton on Saturday to play a state league game with the cricketeers of the Shoe City and the following will represent the club: Capt. J. Priestley, Vice Capt. H. Mosley, I. Shaw, H. Rowley, C. Page, J. Simpson, J. Patrick, J. J. Whittaker, C. Waite, J. Hartman and E. Nelson; reserve, J. Harrison. The team will leave on the 1.38 for Boston, to catch the 1.08 train for Brockton from Boston.

The second team will play the Moore Spinning Cricket club at the Mohair grounds. Owing to a special meeting in the interests of the second team, Friday evening at the club house, the selection of the team has been deferred and will be published on Saturday morning next. All members of the club interested in the reserve team are requested to be present.

The lawn party committees will meet at the club house on Tuesday evening next.

The Moore Spinning Cricket club will play the Mohair Reserves at the latter's grounds in Chelmsford street, Saturday afternoon and have selected the following team: J. Hoyle, captain; J. Tabrah, J. Tetley, E. Chippendale, J. Kershaw, A. Metcalf, H. Hadley, J. O'Connell, F. Roberts, T. Hoyle, E. Crabtree; reserves, J. Senior, Jonas Hoyle; umpire, G. Elliott; scorer, J. Shed.

Roach Death

Is a white odorless powder and is non-poisonous (except to roaches)

Small Size 20c Large Size 35c

SURE DEATH TO ROACHES

C. B. Coburn Co. 63 Market St.

ROBT. ROOSEVELT

Uncle of President is Dead

SAYVILLE, L. I., June 14. Robert B. Roosevelt, uncle of the president, died here early today. He had been ill for several months.

Mr. Roosevelt was [illegible] years old. He was a life long democrat. Educated for the law, he practiced his profession in New York city for more than 50 years retiring in 1887 to devote himself to literature and statecraft. He was editor of the New York Citizen for several years, president of the city of New York, member of congress 1873-1875, chairman of the executive committee of the committee of 40 in the fight against the Tweed ring, United States minister to the Netherlands 1888-93, and was treasurer of the democratic national committee at the time of Cleveland's second election. From early life Mr. Roosevelt was deeply interested in field sports and active in promotion of societies and clubs for the protection of game and was the author of several books pertaining to these subjects.

MAJOR TALBOT

WILL PROBABLY SUCCEED COL EDMANDS

About thirty militiamen comprising the three ten squads of Companies C, G and K of the Sixth regiment left Lowell for South Framingham today. They will prepare things for the arrival of the local companies for the annual encampment which commences Saturday and lasts for one week.

The following despatch from Boston will undoubtedly be of interest to the local militiamen:

By the retirement of Lieut. Col. Edmunds M. V. M., the state loses one of the most efficient officers, one who has devoted the greater part of his life to the interests of the militia, and his services will be much missed not only in the corps but by the whole militia.

There is little doubt as to who is to be his successor, as Maj. Thomas Talbot, who is at present in command of the corps, is a great favorite and will probably be elected when the time comes.

CAMP FRAMINGHAM.

Orders have been issued from 4th infantry headquarters announcing that the command will camp at South Framingham from June 16 to 23, inclusive. Company commanders will report to the adjutant with their companies at the railroad station, South Framingham, at 10.15 Saturday, June 16, 1906.

The position of battalions and companies in line, until further orders, is as follows:

First battalion, Maj. W. E. Swetzer—right, A, C; left, H, G.

Second battalion, Maj. I. N. Marshall—right, M, E; left, F, K.

Third battalion, Maj. J. C. Smith—right, L, I; left, B, D.

The commanding officer announces the following appointments on his staff and noncommissioned staff:

George M. Dowse, Boston, 1st lieutenant and adjutant 1st battalion; Maurice W. Parker, Boston, color sergeant; Albert E. Cutler, Leominster, chief bugler.

Capt. C. T. Kittredge, paymaster, and Capt. Stuart W. Wise, I. S. A. P.

AT DARTMOUTH

THE PROGRAM FOR COMMENCEMENT WEEK.

HANOVER, June 14.—The complete program of the 137th commencement of Dartmouth college has just been announced as follows:

Saturday, June 23—8 p. m., speaking in the college church for the class of 1866 prizes and the Barge gold medal.

Sunday, June 24—10.30 a. m., baccalaureate sermon by President William Jewett Tucker in the college church. 8 p. m., address before the Christian association in the college church.

Monday, June 25—2 p. m., class day exercises; 5 p. m., tea given by the New York club to guests and ladies of the faculty, College hall; 8 p. m., musical comedy, "The Founders," with concert by the Mandolin club, College hall; 10 p. m., promenade concert in college yard.

Tuesday, June 26—9 a. m., meeting of the Phi Beta Kappa society. 10.30 a. m., public meeting of the Phi Beta Kappa society, with address by ex-President Andrew D. White, LL. D., of Cornell university; 2 p. m., annual meeting of the Alumni association, including the presentation of Dartmouth hall to the trustees, by Melvin O. Adams, '71, chairman of the central committee on the Dartmouth buildings fund; the report of the president to the alumni on the condition of the college; and the routine business of the association with reports of committees.

The alumni will form in procession at College hall at 1.45 o'clock preparatory to the exercises of the presentation of Dartmouth hall; 4 p. m., alumni baseball game; 5 p. m., reunion of the Greek letter fraternities; 7.45 p. m., presentation by the Dramatic club "For One Night Only," with concert by the Glee club, Bissel gymnasium; 9.30 to 11 p. m., president's reception in College hall.

Wednesday, June 27.—9 a. m., prayers in Rollins chapel; 9.30 a. m., the procession will form for the commencement exercises in the college church, including the conferring of degrees in course and honorary degrees. The graduating class will meet at the senior fence, and led by the band, will form an escort for the procession.

The trustees and invited guests will meet and form at Rollins chapel, the faculty will meet and form at Wentworth hall, and the alumni will meet and form in the college yard. The arrangement of the procession will be as follows: The president of the college and the governor of the state, the trustees and guests of the college, the faculty, and the classes in order of graduation. Headed by the escort the procession will pass to the college church, entering between the split ranks of the graduating class. Before the arrival of the procession ushers will be at the church to conduct the audience to their seats.

After the exercises and the conferring of degrees, the graduating class will form the head of the procession which marches to the college hall for the alumni dinner. The order of the procession following the class will be the same as above. In entering College hall the procession will again pass between the split ranks of the class. Ushers will be in attendance to assign those in attendance to their places at the table. 9 p. m., commencement ball.

ON FOUR COUNTS

The C., B. and Q. Road Found Guilty

KANSAS CITY, June 14. The Chicago, Burlington & Quincy Railway Co. yesterday was found guilty by a jury in the United States district court on four counts of granting concessions on packing house shipments for export to the Armour Packing company, Swift & Co., Cudahy & Co., and the Nelson Morris Packing company. The company carries with it a fine of from $1000 to $2000 on each count. Judge Smith McPherson deferred sentence until June 22.

All four counts are practically the same. The case of the Armour Packing company, on which instructions were read to the jury, charged specifically that the Burlington railway on Aug. 1, 1905, accepted a shipment of oleo oil from Kansas City to Liverpool at a rate that included a rate of [illegible] cents from the Mississippi river to New York whereas the regular tariff rate at that time was [illegible] cents.

To simplify the case, A. S. Valkenburg, United States district attorney, and Judge O. M. Spencer, representing the defendant company, signed an agreement of facts which was in effect that the Burlington railway did contract with the packers to carry their product at 23 cents for the distance named, or a rate of 17 cents for the whole distance from Kansas City to Liverpool. Half a dozen witnesses gave technical testimony pertaining to the tariffs in existence at the time covered in the indictment.

O. M. Spencer, in his argument for the defendant, contended that the Burlington railroad had a joint rate under its contract with the Clover Leaf and the Lehigh Valley railroads to carry the packing house products at a rate which has been valid under the recent ruling of the court had it been published. Hence, the only offense committed, if any, was the failure to publish the tariff under the contract. The evidence showed, he said, that the shipment was a through shipment to a foreign destination. The clerks in the indictment was granting a concession from a portion of a through rate. Such a proposition, he contended, was unknown to the law. If a concession was made at all it was on the portion of the through rate and reduced the through rate the amount of such concession but did not and could not be offered to any fractional part of the through rate.

The indictment he said is the result of a controversy with the Lehigh Valley railroad over its keeping its portion of the contract and when it was unable to sustain itself it resorted to the government and hounded the Burlington into court as a combine. There should be confended be no interference by the government in such controversies.

District Attorney A. S. Valkenburg, pleading for the government, said it was a plain case of violation of the Elkins act. The Burlington railway had made a contract with the packing companies at a rate of 23 cents a hundred and had continued to live up to that contract after there had been filed with the interstate commerce commission an amended tariff of 17 cents.

Judge McPherson in instructing the jury said that the Burlington railroad had no right to make a contract for a period longer than the established rate of 23 cents should be in force. To have carried shipments for 23 cents after Aug. 1, 1905, when the tariff was raised to 35 cents, must be considered a concession. The failure of the Burlington railway to file the schedule of 23 cents was immaterial. The jury was out only 35 minutes.

TWO DROWNED

BOYS SEIZED WITH CRAMPS WHILE BATHING.

MANCHESTER, N. H., June 14.—Hurd Heckler, aged 19, and Robert Hitchcock, aged 11, were drowned in the Piscataquog river last evening at 7 o'clock. The boys were swimming and were seized with cramps. Heckler's body was recovered.

Walter Bates, 11 years old, who was also in swimming, was rescued by Albert Schlick and Fred Hitchcock.

WESTFORD

The Demorest medal contest was held at the town hall Tuesday night under the auspices of the W. C. T. U. and was well attended. The contestants were eight boys of the town, all of whom spoke exceptionally well.

After much deliberation Master Benjamin Prescott, whose subject was "Yes, I'm Guilty," was awarded a handsome silver medal. The proceeds of the entertainment will be used to defray the expenses of entertaining the delegates of the W. C. T. U. at the world's convention to be held in Boston next October.

The graduation exercises of Westford Academy are to be held in the Unitarian church on Friday, June 22. Four girl graduates are to give interesting essays and Miss Alice Cone, of Boston, who has delighted Westford audiences before with her singing, will be heard in several numbers. In the evening the alumni will hold its annual reception and dance. The first infantry orchestra of Nashua will furnish music and have arranged an excellent concert program to be given from 8 to 9 o'clock.

If you want help at home, or in your business, try The Sun "Want" column.

6c

A Breakfast of Real Country Sausage

Is a feast for an epicure. And will be a feast for you. Order your sausage from us and you will not only get the real thing, but get it of most surpassing flavor and toothsomeness. Our sausage and pork as well comes direct from the farm, and not from the packing house or factory, and you know what that counts in quality.

Best Creamery Butter 18c lb.

5-Pound Boxes . $1.00 a Box
Blue Cow Prints . 20c a Pound
Full Cream Cheese, 10c a Pound

This Butter is guaranteed to be all pure best Creamery.

BEST CORN BEEF FOR FRIDAY AND SATURDAY 5c and 6c Lb

STANDARD NO. 1.

Canned Goods, 6c

Best Strawberry Beets..... 6c
Best Crystal Spring Baked Beans 6c
Best Fairy Queen Sugar Corn... 6c
Best Golden Wedding Green Peas 6c
Best High Grade String Beans.. 6c
Best New England Marrow Squash 6c
Best Easter Dishes Mustard.... 6c
Best White Wax Beans.....6c
6c per ½ lb. pkg.

Van Camps New Soups 6c.

Chicken .....6c Mock Turtle..6c
Julienne .....6c Bouillon 6c
Consomme ....6c Oxtail 6c
Mulligatawney, 6c Beef 6c
Vegetable ...6c

Fancy Staples, 6c

Best Large Flake Rice.....6c lb.
10c pkg. Macaroni, Blue Cross Brand 6c
Pearl Tapioca .....6c pkg.
Best Mince Meat.....6c pkg.
Boneless Codfish .....6c lb.
Qt. bottle Best Ammonia..... 6c

Pure Lard

10 lb. pails.....10c lb.
5 lb. pails.....10c lb.
3 lb. pails.....10c lb.

Lard

Cudahy's Blue Ribbon Compound Lard—best in the market:
25 lb. pails..... 7½c
5 lb. pails.....8c lb.
3 lb. pails.....8c lb.

Salt Fish

Medium Shore Mackerel.....8c lb.
Large Mackerel .....8c lb.
Pickled Cod .....4c lb.
Large Split Herring.....4 for 10c
Best Red Salmon.....8c lb.
3-lb. box Smoked Herrings.....15c

Soaps

7 bars Borax.....25c
6 bars Fairy Soap.....25c
6 bars Ivory Soap.....25c
8 bars of Armour's Lighthouse (regular 5c soap).....25c
10 bars People Soap.....25c
7 bars Good Will.....25c
7 bars G. E. Marsh Co. Napthell Soap 25c
Swift's Pride Soap....7 bars for 25c
Swift's Pride Soapine.
1 lb. pkg. 4c; 4 lb. pkg. 15c
7 bars Swift's White Floating Soap for 25c
8 bars Welcome Soap.....25c

Cereals

Toy Oats, a toy in every package 8c
Buckeye Oats 8c
Mother's Oats 8c
Quaker Puffed Rice 8c
Best Loose Rolled Oats.....2½c lb.

Best Pea Beans 6c qt
Best Yellow-Eye Beans 6c qt
Best Green Peas 6c qt
Best Canada Peas, white 6c qt

Best Bread Flour, B. M. C. or Ben Hur, $5.15 Bbl.

Special

Best Standard Tomatoes....10c can
Manhattan Gelatine, best in the market 6c
Wetmore's Grated Cocoanut, 6c pkg.
Wetmore's Prepared Pudding, 6c pkg.
Can Baker's Cocoa..... 6c
5c pkg. Sterry's Cocoa Shells.... 3c
Schooner Jelly 7c
Schooner Mustard..... 8c
Mason Jar Fine Table Salt..... 6c
Lake Shore Brand Dried Apples, 6c
Decorated Easter Dish Mustard, 6c

American Beauty or Peacock, $4.90 Bbl., 60c Bag

Sugar 5c Lb.

Currants 8c a Pkg

Raisins Seeded or Seedless. Best brands 8c a Pkg.

Choice Fresh Meats

Best Hams .....13c lb.
Legs of Veal.....8c lb.
Forequarters Veal.....6c and 7c lb.
Rump Butts.....9c and 10c lb.
Best Sirloin Roast Beef, 12c and 15c lb.
Best Rib Roast Beef....8c to 12c lb.
Best Rump Steak....15c and 18c lb.
Best Sirloin Steak..15c and 18c lb.
Best Round Steak, 2 lbs. for....25c
3 lbs. Best Pork Sausage for....25c
3 lbs. Best Frankforts for.....25c
Best Liver .....5c lb.
3 lbs. Good Round Steak.....25c

Choice Bottled Goods

1 qt. bottle Bluing..... 6c
1 qt. bottle Ammonia..... 6c
1 pt. bottle Worcestershire Sauce 6c
1 pt. bottle Lime Juice..... 6c
1 10c bottle Horse Radish..... 6c
1 10c glass Honey..... 6c
1 10c bottle German Mustard.... 6c

Best Eastern Green Mountain Potatoes, 25c Peck

Large Fresh Prunes 6c Lb.

Fresh Eggs, 18c Doz.

Choice Pure Extracts 6c

Strawberry ...6c Vanilla 6c
Wintergreen ..6c Lemon 6c
Raspberry ....6c Peppermint ...6c
Jamaica Ginger.....6c

Pure Spices, 6c

Slade's or Stickney & Poor's.
Allspice .....6c White Pepper 6c
Cinnamon ....6c Black Pepper 6c
Cloves 6c
Cream Tartar, 6c 20 large Nutmegs 6c
Ginger 6c

Starch

Best Corn Starch, 5c pkg.; 6 pkgs. 25c
Best Lump Starch, 3 lbs. for....10c
10c pkg. Ivory or Diamond Finish Starch 6c

About Our Teas and Coffees

We guarantee these goods to give perfect satisfaction. If not, return them and get your money back. No charge for samples.

Best Japan Tea, 25c lb., 5 lbs. $1.00
Best English Breakfast, 20c lb., 6 lbs. $1.00
Best Assam.....25c lb., 5 lbs. $1.00
Best Formosa Oolong, 25c lb., 5 lbs. $1.00
Best Mocha and Java.....15c lb.
Chase & Sanborn's Pure Coffee, 20c lb.

9c Special 9c

Choice Alaska Salmon..... 9c
Shute & Merchant Gold Wedge Brand Shrimp 9c
White Daisy Plums 9c
Swan Cove Brand Clams.....9c
A. & R. Leggie's Blueberries, 9c can

Sardines

Fresh American Sardines, 4c box, 8 boxes for 25c
Bar Harbor Brand, Fancy Sardines, 10c size.....5c box; 6 boxes 25c

Canned Meats

10c size Deviled Ham..... 6c
10c size Veal Loaf..... 6c
10c size Ham Loaf..... 6c
1 lb. cans Corned Beef.....10c
2 lb. cans Corned Beef.....20c
1 lb. cans Roast Beef.....10c
2 lb. cans Roast Beef.....20c

Fresh Killed Chickens 14c and 15c Lb.

John F. Saunders 159 Gorham St. Corner Summer
Telephone 592-3

SERIOUS CLASH

Strike Breakers Were Attacked by Mob

LYNN, June 14—A serious clash between strike-breakers and strike sympathizers in Lynn was narrowly averted last evening, when the headquarters of the non-union machinists, at 25 Buffum street, was surrounded and bombarded with stones by a mob of over 100 men.

The affair bore all traces of having been planned. At 11.15 when all was quiet men suddenly appeared from three streets and surrounded the house. First they began to cheer and then some of the crowd threw stones, breaking several windows. One strike breaker was hit in the back.

Shouts of anger were heard inside the house, and several detectives rushed into the yard. They did not draw weapons, but their attitude showed that it would go hard with any who perpetrated any further violence.

The sudden appearance of officer Varnum caused a lull in the stone throwing. R. J. Jeskoett, the head of the detectives who guard the house, pointed out to him a man who had thrown a stone.

Varnum took his name, but did not arrest him. He will probably be haled to court. Then the officer ordered the crowd to disperse and all obeyed. This was the second mixup this week between the two sides, coming after the breaking off of peace negotiations.

GIVEN RECEPTION

GOOD SOCIAL TIME AT FIFTH STREET BAPTIST CHURCH.

A reception to forty persons who have joined the Fifth Street Baptist church since the beginning of the present pastorate, Sept. 1, 1905, was held in the chapel last evening. As each lady and gentleman entered the vestry, they were tagged with cards bearing their names. The cards were of white, yellow and red. White signified the senior church members, red the new members, and yellow the members of the congregation and friends.

A framed portrait of Rev. Orville Coats, former pastor of Fifth Street church, was presented to the church by the Young People's society, Deacon R. B. Thomas making the speech of presentation. The gift was accepted by the church through its representative, Rev. H. Grattan Dockrell. Rev. Asa Reed Dilts gave a brief address. Miss Maud Pratt and Miss Gertrude E. Merrill gave piano solos.

The Ladies' Aid society, Mrs. M. M. Loud president, Mrs. Melvin Eames, chairman of the social committee of the society, had the function in charge. Refreshments were served. Mrs. Hannah Cheever and Mrs. Anthony Phenay assisting in preparing the spread. Mrs. C. W. Nevers and Mrs. W. R. Park presided at the refreshment table. The servers were Miss Jeannette Swann, Miss Gertrude Sweatt, Miss Gertrude E. Merrill, Miss Laura Thomas, Miss Florence Stiles, Miss Lydia Isherwood, Miss Mima Leggett and Mrs. Samuel McCord served fruit punch. The refreshment table was decorated with large bouquets of syringa blossoms, and clusters of the same flowers were placed on small tables about the room.

DOWIE'S LATEST

HE PREDICTS HIS RESURRECTION AFTER DEATH.

CHICAGO, Ill., June 14—Predicting that after his death he will return to the world and finish his work as "Elijah the Restorer," John Alexander Dowie created a sensation in the United States court before Judge K. M. Landis yesterday.

The prediction came as the climax of a grandiloquent description of his experiences and sensations when he was stricken with paralysis at a great meeting in Shiloh Tabernacle shortly before his departure for Jamaica to restore his health.

Dowie was wheeled into the court room in an invalid's chair. His manner was grave and he regarded the spectators with curiosity. With hands extended, the palms upward, he softly said: "Peace to thee" repeatedly as he was wheeled before the bar of the court.

CAUGHT IN ACT

INSPECTOR KNOX GETS YOUNG PICKPOCKET

BOSTON, June 14.—Chief Watts' men caught a supposed "Fagin" yesterday, as well as the boy whom they say he trained in the art of picking pockets. Inspector Knox says he saw Abraham Marks, "the Brooklyn Rat," 14 years old, of 68 Belmont avenue, Brooklyn, following the women Christian Scientists who were in the van of a city guide and opening handbags and putting his fingers into them. Then, Knox says, he would signal to another man who stood near by. Later, Knox arrested the boy, and the other party was caught later, having sent a messenger to ask after the lad. He gave his name as Isaac Rosenblum, 21 years old, of 17 St. Mark's place, New York. He and Marks lived in a room at the South end, and here the police found $175.

Rosenblum had a letter addressed "Samuel Spiegle, 17 Monroe street, New York." Rosenblum has one small eye and light curly hair. The police think he is a bad New York thief.

They had a yellow ooze leather bill pocketbook with pyrographic work upon the outside, a black seal-skin pocketbook containing an English penny, a pearl leaf breastpin having a gold lizard upon its face and other small articles.

MUSICAL SOIREE.

A pleasant musical soiree was given by the members of L'Institut Canadien de Centralville at the club house Tuesday night. The following was the program carried out:

Overture, piano solo, Theodore Lussier; quartet, Edouard Pratte, Arcole Brunelle, M. Beauparlant, Wilfrid Richard; song, N. Reilly; duet, Ernest Belanger, violin, Theodore Lussier, piano; song, Arcole Brunelle; piano solo, T. Lussier; quartet, Messrs. Pratte, Brunelle, Beauparlant and Richard; piano solo, Mr. M. Vezina of Lynn; song, Mr. Wagner; song, Edouard Pratte, accompanied by Mr. Vezina; song, Joseph Chouinard, accompanied by F. Lussier; piano solo, Wilfrid Richard; comic song, Mr. Wagner; piano solo, T. Lussier; piano solo, J. A. N. Chretien; piano duet, Messrs. Pratte and Richard; song, Arcole Brunelle; song, Miss Laureda Wagner, accompanied by Mr. Richard.

The committee in charge was composed of Gedeon Masse, J. A. N. Chretien and A. Landry.

FATALLY BURNED

Woman Passed Away in Hospital

BOSTON, June 14. Mrs. Ann Barry died at the relief station early last night, after great agony, as the result of frightful burns received yesterday afternoon at her home in East Boston. Her body was burned from head to foot and she had inhaled considerable flame.

With her husband, John Barry, at their home, 466 Saratoga street, she was trying to adjust a kerosene stove which was blazing up. They were unable to control the thing and Mrs. Barry took her apron in her hands and picked up the stove to throw it into the street. Her clothing caught fire when she was about half-way down the stairs and she tripped and fell. The blazing oil stove landed upon her at the foot of the stairs.

The stove exploded, and John Powers, who lives in the same house, and Edward Moran, employed in a grocery store near, ran to see the cause of the report.

The men threw the stove into the street and covered Mrs. Barry with rugs, coats and other articles and drowned out the flame. All her clothing was burned off and every portion of her body was terribly scorched. Powers was considerably burned about the left hand and forearm.

A physician relieved Mrs. Barry's sufferings as much as possible and she was taken to the relief station.

ROBBED SAFE

BOYS GOT $2.10 AND WERE CAUGHT.

BOSTON, June 14. Like full-fledged burglars, two young boys cleverly gained entrance to the building 26 Beach street about 7 o'clock last night, opened the safe in the store of Lynch & Woodward, obtained a small sum of money and were about to escape when they were captured by Patrolman McCarron and Special Officer Mitchell of the Lagrange street police station.

The boys are Arthur Gorman, 14 years, of 75 Hudson street, and Antonio Saya, 10 years old, of Oak street. The latter was released on account of his youth, but Gorman was held on the charge of breaking and entering and larceny of the sum of $2.10. Entrance was gained through a rear window, the putty about the glass being carefully removed and the glass slipped out of position.

One of the boys kept guard while the other went to the large old-fashioned safe in the rear of the store. He turned the handle several times and after a few minutes the lock clicked and the door was pulled open.

A pedestrian glanced inside and saw the Gorman boy. He hurried to station 1 and notified Lieut. Jones of what he had seen. Patrolman McCarron and Special Officer Mitchell were hurried to the store, where they found Gorman and Saya, and placed them under arrest.

The money was recovered. Neither of the boys seemed to realize the seriousness of their predicament until the Gorman lad was locked up and the Saya boy's parents were sent for.

The police are unable to fathom the way in which the safe was opened, and only explain it by saying that the safe must have been left unlocked, or that it was just by chance that the combination was found.

INDICTED

GIRL ACCUSED OF LARCENY AT SMITH COLLEGE.

NORTHAMPTON, June 14. Miss Gilmore M. Wilson of Charlestown, Mass., and Sanford, Me., was indicted on the charge of larceny yesterday by the grand jury of the Hampshire county superior court, because of her alleged theft of money and valuables from the rooms of Smith college students, among whom Miss Wilson formerly lived.

At the time of her arrest, several months ago, Miss Wilson was released under bonds of $500 furnished by her father, and has not since returned to Northampton.

She did not appear yesterday and her bond was declared defaulted. The indictment alleged the larceny of about $150.

REP. SULLIVAN

TO BE TAMMANY ORATOR ON THE FOURTH.

WASHINGTON, June 14.—Representative John A. Sullivan of Boston has accepted the invitation to deliver the principal speech at the Fourth of July celebration in Tammany hall, New York. The invitation came through Representative Bourke Cockran and Representative Sulzer. Mr. Sullivan's speech will be accepted as the keynote of the democratic campaign for the 60th house. Mr. Sullivan intends to indorse Bryan for president in 1908, provided the Nebraskan discards government ownership and other radical theories.

"If Bryan will make his fight along the line of improving the administration of the government and let dead issues alone, I believe he will be nominated and elected," Mr. Sullivan said today.

TWO FUGITIVES

MANAGED TO GET AWAY FROM DEER ISLAND.

BOSTON, June 14.—After spending nearly two days cramped in a small compartment of the schooner Benjamin Van Buren without food or water, two escaped prisoners from Deer Island gave themselves up yesterday afternoon as the vessel lay off Castle island.

The schooner took coal to Deer Island and the two prisoners had been set at work shovelling it into buckets in her hold. In some manner they concealed themselves aboard.

The men are Lorenzo W. Eastman, aged 33, 2½ years for burglary, and James Farrell, aged 37, five years for burglary.

Yesterday one of the crew heard a loud rapping coming from a hatch on the forward deck. As he lifted the bulkhead a worn and haggard face appeared and begged to be taken out, saying there was another man down in the hold with him.

The captain gave them a square meal and the harbor police were notified. The police boat watchman took the men off and brought them to Boston, where they were locked up. They will be returned to Deer Island today.

FIRES WERE SET

Boston Firemen Had Lively Night

BOSTON, June 14. There were four incendiary fires in the North End last evening. All were quickly discovered, and none of them caused any damage, but the rapidity with which the alarms came in and the reports made later by the firemen, to the effect that some one had set all the fires, put the police especially on the alert, and for the rest of the night they were hunting for firebugs.

The first alarm came from box 15 at 6.47. Joseph S. Donnelly, the watchman at Clinton market, found a small fire at the rear of one of the stalls in some waste. Donnelly hadn't seen anyone looking about, but the firemen say that the fire was undoubtedly touched off.

Just an hour afterward the same box was rung for a fire in a building at the rear of 67 Fulton street. Someone had stuffed some paper through the hole in one of the shutters in the building and set fire to it. It burned long enough to destroy the woodwork about the window, but the firemen caught it before it went further.

The firemen were on their way back from this fire when box 17 was pulled for a fire set in some rubbish at the rear of 76 North Center street, very close to the house occupied by Henry M. Clark. It was extinguished with no loss.

Shortly after 10 some rubbish at the rear of 18 Cross street was raked up in a big pile and set on fire and somebody gave an alarm from box 19.

MARRIED MAN

BEGGED BY ANOTHER WOMAN TO IGNORE HIS WIFE.

NEW YORK, June 13. Mrs. Josephine Toussaint, of No. 81 West Fifty-third street, yesterday began an action for divorce in the supreme court against Louis Toussaint, a wealthy silk manufacturer, of No. 32 East Thirty-third street, naming Mrs. Agnes Vogel her husband's private secretary. Mrs. Toussaint alleges in her complaint that Toussaint left her several years ago. When the case comes to trial early in the present week, numerous love letters, alleged to have been written by Mrs. Vogel to the defendant will be submitted in evidence. The following is a sample:

New York, Aug. 21, '04.

My Dearest Darling:

Just a few lines to congratulate you on your birthday. I am very sorry I cannot send you a present, but you know that I am not able or I would. Now, dearest, remember if "Bill" comes to see you, you must not encourage her in the least. I wish you were here tonight, darling, for I love you so much I cannot stand the separation.

P. S.—My sweet baby, come to me as soon as you can. Yours forever,

AGNES.

The person mentioned in the above note as "Bill" is Mrs. Toussaint, that being the name by which her husband always called her.

$12,500 AWARD

Verdict in Favor of Mrs. Brown

Mrs. Lillian M. Brown of Malden yesterday was awarded a verdict of $12,500 in her alienation of affections suit which was tried before Judge Bishop and a jury in the Middlesex superior court at East Cambridge. Mrs. Florence L. Brown, who is at present the wife of Walter H. Brown of Malden, formerly the husband of Lillian M. Brown, was the defendant in the suit. Mrs. Brown No. 1 alleged that she had at divers times seen Mrs. Brown No. 2, when the latter was Mrs. Holmes of Malden, make familiar glances at Mr. Brown, hold hands with him and do other things which she characterized as operating to alienate her husband's affections.

After Mrs. Holmes and her husband separated Mrs. Holmes and Brown went to Providence, where they were married.

Mrs. Brown sued to recover $25,000 and the amount awarded her was halved.

A fine portrait of Rev. Honore A. Constantineau, O. M. I., of San Antonio, Texas, is on exhibition in Prince's window in Merrimack street. The picture is owned by Harry Dunkap, and is the work of Marion. Rev. Fr. Constantineau was a Lowell boy.

THE MERGER BILL

Was Attacked in the House

BOSTON, June 14.—The bill to allow steam railroads to buy street railways was debated for hours by the house of representatives yesterday.

The bill has passed the senate and is perhaps the most important measure affecting the corporations and the general public before this legislature. A strong opposition, led by Representative Luce of Somerville and Representative Webster of Boston, showed itself to the bill yesterday, asking for reference of the subject to the next legislature.

No vote was taken on any amendment or in any form which might be taken as a test of the sentiment in the house, and the debate was still in progress when, at 4.40, the house adjourned for the day.

Just before adjournment Mr. Dean of Wakefield offered a referendum amendment.

Mr. Weeks of Everett opened debate by proposing to substitute a bill prohibiting such mergers. Mr. Tuttle of Pittsfield raised a point of order against the bill and was sustained.

Mr. Webster then proposed a reference to the next general court, and debate was carried on by Mr. Luce of Somerville, Mr. Tuttle and Mr. Walker of Brookline.

Mr. Mellen of Worcester raised a point of order against section 6 of the bill, known as the Lane amendment, and the point of order was overruled by Mr. Potter of Worcester, speaker pro tem. Mr. Mellen appealed, but at the afternoon session withdrew the point. Debate on the Walker amendment occupied the remainder of the session.

The house yesterday twice discussed the bill to exempt from taxation state bonds, and on both occasions the friends of the bill won. At the morning session Mr. Dean of Wakefield moved a reconsideration of the vote of Tuesday, whereby the bill was passed to be engrossed. This motion was defeated on a tie vote on a roll call, 84 to 84.

When the bill came into the house in the afternoon for enactment Mr. Dean moved to strike out the enacting clause and favored reference to the next general court. Mr. Dean's motion to strike out the enacting clause was lost, 85 yeas to 93 nays, and the bill was passed to be enacted.

TO CANCER SUFFERERS.

Opiates and operations are no longer necessary for the relief and cure of this terrible disease. TELEVIOT, the wonderful French medical discovery, stops the pains in a few days and cures in a few weeks. It contains no harmful drug—is a specific for cancer, nothing else. I refund cost of treatment where TELEVIOT fails in any case I accept and say I can help; it seldom fails. I am the sole agent for the United States. Write me for information or appointment. Preliminary consultation free. E. H. Hardinge, M. D., 100 William St., New York, N. Y.

Another Fresh Lot of Bargains

Tomorrow—come in and see. We don't expect you to buy unless you are satisfied.

These Friday sales are wonders.

O'Donnell Dry Goods Co.

"The Store for Quality and Style."

By Deeds—Not Words

Is how we hope to convince the people. These Friday sales bear within themselves evidence of the most convincing nature.

Participate Tomorrow in a Great Friday Sale of

ALL-OVER LACES

This sale was planned for and the merchandise bought in immense lots under the most favorable conditions and we present values tomorrow absolutely unparalleled.

Baby Irish Nets and Crochet, Oriental, Batiste and Venice Laces, 18 in. wide, in Ivory, Cream or Black, Dots, Sprays, Circles, Sprigs, Corn Spots and Other Designs Suitable for Waists, Costumes, Yokes or Half Sleeves.

Regular 98c value, Friday at 79c per yard

Regular 75c value, Friday at 59c per yard

Regular $1.75 value, Friday at $1.33 per yard

Regular $2.25 value, Friday at $1.69 per yard

Regular $3.50 value, Friday at $2.79 per yard

Edgings and Insertions to match the various grades and patterns at proportionately low prices for Friday sale.

Two Select Bargains Friday in

ALL WOOL VOILES AND MOHAIR DRESS GOODS

Manufacturers of summery materials of this sort are inclined to maintain a bold front right up to June, then prices break. Surplus stocks must go in a hurry. Concede that we are big distributors and judge by these sale lots how well we have been treated. Then add to your summer wardrobe two suits for a trifle more than one cost prior to June.

All Wool Voiles

In black and colors. The price really counts for little until you have seen the beautiful fabrics—then you marvel that so much Voile excellence can be had for such a low price. Midsummer will bring no better values. Sale price

75c a yard

English Mohair

We make very low prices in fancies and plain colors of navy blue, wine, brown, green, gray, tan, oxford. Also cream and black in a rich, lustrous finish and pure Ripley dyes. Sale price—from

39c to 98c a yard

Housekeepers' Annex

Special Price Inducements

In Our White and Wash Goods Departments for Friday

WHITE GOODS

3000 yards very fine White Fabrics, 27 and 30 in. grades—nainsooks, dimities, madras cloths, mercerized checked muslins and dotted Swiss. This lot will be placed on sale Friday morning at one price.....15c PER YARD

Wash Dress Goods

2500 yards Voile and Bourette Suitings in the mixed linen effects, large variety of patterns, make very excellent hot weather shirt waist suits. The price to close these lots is 8½c PER YARD

2000 yards fancy figured Dress Muslins, Batiste, Organdie Swiss and Marcellaine fabrics, big variety of patterns, first qualities, grades which are worth and sold everywhere at 12c and 15c per yard—now 10c

Housekeeping Goods

1000 yards old fashioned Russian Crash, natural color, made of pure flax, the best dish or roller towelling in the market—price .....8c YARD

1000 yards Continental Pillow Case Tubing, bleached, 42 and 45 in. widths, retails from the piece at 17c and 19c per yard. Just this quantity for Friday and Saturday at 12½c

1 case very fine Brown Cotton Cloth, 40 in. wide, excellent for pillow slips and when bleached for ladies' cotton underwear—sale price..... 9c

50 dozen Linen Towels, 38 in. long, red, white and blue borders, a special towel for the occasion.....12½c EACH

100 pieces best Fly Net, 2 yards wide, black, white, green and pink—price 8c A YARD, OR 50c A PIECE

50 DOZEN MUSLIN KIMONAS Friday Morning At 25c EACH

A short Kimona gown in summer is one of the most useful garments and a splendid chamber garment the year 'round. We have been looking for a bargain on these the past several weeks. This week we found one—a nice quality printed lawn, light grounds with black or blue printed floral patterns in neat designs—a regular 50c garment—

Sizes 34 to 44. Friday Morning 25c Each.

A Group of Friday Bargains in the Basement Department

Finely Woven Hammocks, large size, attractive colorings, pillow top 98c EACH

Ice Cream Freezers—2 qt. size, $1.29 EACH; 4 qt. size.....$1.69 EACH

Large size Galvanized Refrigerator Pans .....25c EACH

10 qt. Galvanized Watering Pots..... 49c EACH

Copper Bottom Wash Boilers, sizes 7 or 8 .....98c EACH

8 inch Glass Berry Bowls..... 8c EACH

Large Glass Water Pitchers..... 10c EACH

Nickle Plated 2-burner Gas Stoves..... $1.25 EACH

4-burner Oil Stoves ..... $1.25 EACH

Sheet Iron Gas or Oil Stove Ovens..... 89c EACH

Some Pickups in Upholstery Dept. for Friday Shoppers

Straw Matting Rugs, sizes 36x72, in Japanese scrolls and Oriental designs, suitable for piazzas or camps, Friday price .....69c EACH

White Iron Beds, with brass vases and brass rails, full size, Friday price $4.29 EACH

Two bales of Soft Top Mattresses in one or two parts, all sizes, Friday price $2.19 EACH

500 pairs of Nottingham Curtains, 2½ yards long, Friday price..49c A PAIR

These quotations are for Friday only, but should some lots remain unsold they will be continued Saturday—but we anticipate only for the Friday sale.

O'Donnell Dry Goods Co.

HE PREFERRED DEATH

Tucker's Last Letters to Parents and Relatives

BOSTON, June 14.—Charles L. Tucker's last letters to his father and mother, to his brother, to Miss Florence Andrews, to his brother's wife and to her little sister, written in the death cell, and given to James H. Vahey, his senior counsel, with the request that they be not opened until after his death, were delivered by the attorney to the stricken parents yesterday.

In each of them he declares his innocence, and says he preferred death to imprisonment for life.

The text of the letters follows:

TO HIS FATHER AND MOTHER.

Dear Folks: I have just written a long letter to James, and I am going to inclose this letter in the same envelope. James will give it to you.

I know this is an awful thing for you all, but I want you all to live and try to keep up all you can. It is hard for you to see me die this way. I know that you will all know that I die innocent, and, dear folks, there is some comfort in that. I will be brave and die like a man. It is an easy death, and you know, dear folks, we will all see each other in another world.

We have all got to be taken away from each other some time, you know, dear parents, but it is hard for you all that I should be the first one. I love you all so dearly, too. It is really hard. But try to bear up all you can. I will always think of you all in the next world, and it is a comfort to me, my dear parents, that I die innocent, and I know it will be a comfort to you all too. Mr. Vahey has done all he could to help me, and I thank him for it. James has been good and kind to me, yes, always. I will not speak of my things. You can do with them as you see fit. I want to be buried near, so I can always be near you. I want papa to have my watch and the ring that Louis gave me, and I want him to always wear them. You can keep my rings, mother, and can do what you like with the other things.

Give Walter my dressing case and my clothes and the things that he wants, and give his dear little wife, Inez, something, too, and auntie, and (A) something too. I can hardly write this letter. My eyes are so full of water that I can hardly see to write. God bless you all.

As I have stated, we all have to leave each other some time, and, dear parents, as this is an easy death, try to keep up. I know it is hard, but try to bear up all you can. Give my love to Florence and all of my dear friends. God knows it is hard to leave them all in this way, but, mother and father, they will have some comfort in knowing that I die brave and an innocent boy.

I could keep on all day, but, dear parents, I cannot write any more. I feel so bad. So I will have to stop. My love to you all. Your loving son,

Charlie.

P. S.—Mother, papa looks so well now, try to cheer him up as much as you can, because you are stronger and you are so brave and good. I have been through an awful lot, dear folks. Try to keep on. For my part, it is better to go this way than to be imprisoned for life. I assure you, a prison is a very hard life.

If I could get evidence that would free me, it would be different—that is, if I had my sentence changed to life imprisonment. I am innocent and I cannot get evidence to prove, so I suppose, dear parents, I have got to be taken away from you all. God bless you all. Your dear son,

CHARLIE.

The letter is dated Charlestown Mass., and is addressed to James H. Vahey, Tremont street, Boston, Mass., Kimball building.

TO MISS FLORENCE ANDREWS.

Dear Florence: I will write a few lines to you tonight to thank you for your kindness. You have been very kind indeed. I do not like to tell you this, Florence, but I am afraid I have got to.

I am to die soon for something I am entirely innocent of. I do not know when, but some day this week probably. It breaks my heart to be taken away from everybody when I am so young. It is awful hard. I can tell you.

But, dear Florence, I am dying innocent, and that is some comfort to you, and it will be the last word that I will utter when I die.

I wish I could see you before I am taken away, but I am afraid I cannot. Try to be as cheerful as you can. I know it is a hard blow, but try to be brave.

I will come home once more, and, dear Florence, I would like to have you kiss me. I am innocent as a new-born child of this awful crime, but, my dear friend, in some cases it is hard to get evidence to prove one's innocence. It is so in this case, unfortunately.

I think it is an easy death; it is far better than being in prison for life; yes, far better, although if I had my sentence changed I could see you and my dear parents once in a while, and also I would run the chance of getting out some time, but still it is an awful life just the same, and I am sure I could not stand it.

I have got a dear mother and father, Florence, and it is hard to be taken away from home.

I heard you were quite sick. I am very sorry. There is trouble everywhere, isn't there? Well, dear friend, we all have to be taken away some time, but, Florence, I did not ever think I would be taken away from this world this way when I have done nothing wrong.

My mother will give you something to remember me by, dear Florence, and she will give you my picture, too, a small one.

I remember you, dear friend, and I have always liked you. I am sorry that I did not see you when I was at the East Cambridge jail. You could have seen me there, and as a matter of fact my mother was going to bring you, but you know you were away, and now, dear Florence, it is too late to see me as I am. I cannot write any more, dear friend, it hurts me to pen these lines more than I can tell you.

I beg of you to excuse writing. I am not in the right mood to write good. I will close now. Yours lovingly,

CHARLIE.

TO HIS BROTHER WALTER.

Dear Walter: I am glad that you have got a good little wife to take care of you. She is a dear little woman, brother. Tell her to bear up as much as she can. I know she is a brave little girl. Give my love to her and her sister, mother and father, and tell them I die innocent. Some time I hope everything will come out to clear my name. Now, dear brother, just a few lines to Maud before I close. I told you, you know, that I would write her a few words. CHARLIE.

TO HIS BROTHER WALTER'S WIFE

Dear Inez: I am awful sorry about my little nephew. Dear Inez, it was awful hard to lose the little fellow so soon. I did not see the little fellow, but I hope to, dear Inez, in the next world. Indeed, I felt awful sorry for you. It is pretty hard to lose the first born. I am so sorry. But, dear Inez, you know this world is full of troubles, and we all have to be taken away some time or other.

I hope to see you all again in the next world, and I think it will be a brighter one than this. One feels much happier, I think, there.

Now, dear Inez, I want you to keep up all you can. I know it is hard to see me go this way, Inez, but I am innocent of this awful thing, and that must be some comfort to you and Walter. Some time my name will be cleared, I hope.

Now I must close because it is hard, yes, very hard, for me to write such a letter as this. Good-by, and may God bless you all. Very lovingly,

CHARLIE.

TO MISS FLORENCE ANDREWS.

Dear Maud: Mother and Inez wanted me to write a few lines to you because you could not see me. I am sorry I cannot see you, Maud. I would like to very much. You see, I am placed in an awful position, and the rules are awfully strict here. I am innocent, dear Maud, and I ought not to be here. I ought to be free.

It is awful hard for a young person to be shut up in this way when I have done nothing wrong. Inez tells me that you are going to school in Waltham. I am so glad.

Be a good little girl all through your life, dear Maud, and be a good girl in school. You will have your vacation soon now, and I really do hope you will enjoy it.

After you become acquainted with your schoolmates it will be much pleasanter for you. Waltham is a pretty little place and so is Roberts.

I hope you will always be happy, dear Maud, and I sincerely hope you will never have any trouble through your young life.

Inez tells me you have a little kitten, too. Well, I am glad of that, you will have something to keep you company when Inez is away. They are awfully cute, I think.

I hope the weather will be good so you can enjoy your vacation. I will stop now, dear Maud. Try always to be cheerful and good.

Yours lovingly, CHARLIE.

TO HIS BROTHER AND WIFE.

Dear Walter and Inez: I have written mother a long letter, and I feel as though I ought to write you a few lines before this terrible thing happens. It is pretty hard to be taken away from you all like this, but, dear brother, it is a comfort to know that I am innocent, and that I die brave and like a man.

It is an easy death, so I will not suffer very much.

It is only the thought of being killed by such a thing that makes me feel bad.

I am innocent, dear brother, but, dear Walter, there are lots and lots of cases where a prisoner is innocent and can't find evidence enough to prove it. Unfortunately, it is so in this case.

I have been misjudged, dear brother, And the law is against me. I have been treated unfair.

Try to keep up as much as you can. It is a hard blow, I know, but try to be brave. We have all got to go some time, but I never thought I would be the first one to be taken away from you all.

You have lost your first born, your little son, and, dear brother, even if he is so small and young, I hope to see the little fellow in the next world. Yes, I hope to see you all.

CHARLIE.

Charlestown, Mass., June 10.

Trolley Excursion Sunday

Lowell to Revere Beach

AND

Wonderland

50c--Round Trip--50c

Sunday, June 17—Cars leave Merrimack Square at 8.45 a. m., and returning leave the beach at 5.30 p. m.

Tickets may be procured from the office of the Boston & Northern Street Railway Co. in advance, or from the starter at the car.

BASE BALL

TOMORROW.

Lowell vs. Haverhill

SPALDING PARK

Admission - - - 25 Cents

Game called at 3 p. m.

Wall Paper

—AT—

97 Appleton St.

TRY OUR 5c

ICE CREAM SODA

Carter & Sherburne

Drug Store

In the Waiting Room.

CIVIL SERVICE

Important Ruling on Labor Transfers

BOSTON, June 13. [illegible] the following [illegible] of civil service:

"The civil service commissioners will not countenance the transfer of laborers from one department to another except after hearing of both heads of departments and the laborers to be shown for such transfer.

"In explanation of the above ruling, Charles Warren, chairman of the commission, stated that it has been adopted in order to avoid what is a practice of evasion of the intent of the civil service rules which has grown up in many departments in the city of Boston, as well as of other cities of the commonwealth.

"Laborers have had their favorites to be retained in the labor of other under special dispensations, positions are then created or otherwise created, certifications are made from the lists which are employed just the length of time required by the rules and, on pressure being brought, are then transferred to other departments and set to work as general laborers. In this way certifications from the lists of general laborers have been avoided and political favorites have been able to obtain employment to the exclusion of other equally qualified laborers who were legitimately entitled to be reached.

"There have been the transfers of men have been forced upon departments who did not really desire their services and for the work for which the men transferred were not suited.

"Unlimited transfers have also given the worst evils in city administration which need not be here detailed.

"Hitherto the assent of the commissioners has been given to a transfer as a matter of routine.

"The commissioners now do not intend to countenance such transfers unless ample reason is shown for the necessity or advisability of such transfers after a hearing given to both head of departments.

"In addition to the above ruling, the commissioners have under consideration governing the labor service which will very largely reduce the number of designations under which laborers may register and the number of lists from which an entire change in the regulations certifications will be made.

"The most active endeavors are being made to break down and discourage a system of false misleading and otherwise 'fake' ratings which has gradually grown up in the city labor service."

HAND LACERATED.

While at work at the American Hide and Leather company's mill this morning, Joseph Kelley had the right hand badly lacerated with a knife. He was taken to St. John's hospital, where four stitches were taken in the cut. Mr. Kelly lives at 239 Concord street.

BOSTON & MAINE RAILROAD

Corrected to June 4, 1906.

Trains leave Middlesex street station, Lowell, as follows:

For Boston, 5.10, 6.28, *6.39, q6.47, w6.50, 7.01, 7.21, 7.31, *7.45, q7.52, w*8.00, 8.17, 8.54, w9.25, 9.33, w10.54, 11.07, 11.38 a. m.; w12.07, 12.12, w12.47, 1.13, w2.25, 2.48, w3.12, *3.47, w3.15, 4.28, w5.00, 5.22, q5.43, *5.12, 6.18, 7.00, *7.31, w9.30 p. m. SUNDAYS, 6.39, 7.21, 8.20, 8.48, 9.50, 10.39 a. m.; w12 10, 2.25, w2.55, w4.50, 5.10, w5.35, 6.15, 7.31, 8.45 p. m.

For Lawrence and Haverhill, 6.28, w6.50, z7.31, w8.41, w9.25, 10.54 a. m.; w12.07, 1.20, w2.55, 3.55, w5.06, 6.18, w7.00, w9.30, 11.35 p. m. SUNDAYS, 8.20 a. m.; 12.10, 2.35, 5.35, 8.45 p. m.

For stations between Reading and Boston, Western Division, 6.50, 9.25, 10.54 a. m.; 12.07, 12.47, 2.25, 3.55, 5.06, 7.00, 9.30 p. m. SUNDAYS, 8.20 a. m.; 12.10, 2.35, 3.50, 5.20, 8.45 p. m.

For Salem, Mass., w6.28, 7.31 a. m.; w12.07, 1.15, x2.25, w3.55, w5.06, 5.28, a7.00 p. m.

For Newburyport, Amesbury and Portsmouth, 6.28 a. m.; 12.07, 2.25, 3.00, 3.55, 6.18 p. m.

For Haverhill Bridge, Newburyport, Hampton, North Hampton, Portsmouth and stations on York beach R. R., 3.00 p. m., until Sept. 15, inclusive.

For Exeter and Dover, 6.28, 6.50, z7.31, 8.44 a. m.; 12.07, 1.20, 3.55, 5.06 p. m. SUNDAYS, 8.20 a. m.; 5.35 p. m.

For Rochester and Alton Bay, 8.44 a. m.; 12.07, 1.20, 3.55 p. m. SUNDAYS, 5.35 p. m.

For Somersworth, N. H., Saco, Old Orchard and Portland, 6.28, 6.50, z7.31, 8.44 a. m., 1.20, 3.55, 5.06 p. m. SUNDAYS, 8.20 a. m.; 5.35 p. m. (does not stop at Old Orchard.)

For Lewiston, Augusta, Bath, Waterville, 6.28, 6.50, 7.31, 8.44 a. m.; 5.06 p. m. SUNDAYS, 8.20 a. m.; 5.35 p. m.

For Bangor, Belfast, Skowhegan and Rockland, 8.44 a. m; 5.06 p. m. SUNDAYS, 8.20 a. m (to Bangor only), 5.35 p. m.

For St. John, N. B., Halifax, N. S., Montreal and Quebec, 6.50 a. m.; 5.06 p. m. (5.06 train does not run Saturdays), SUNDAYS, 5.35 p. m.

For Eastport and St. John (via steamer from Portland), on Monday, Wednesday and Friday, at 1.20 p. m.

For Woburn, 6.28, 7.01, *7.45, 11.07 a. m.; 2.55, 4.28 p. m. SUNDAYS, 8.48 a. m.; 10.39, 2.25 p. m.

For stations between Winchester and Boston, Southern Division, 5.20, 6.28, 7.01, 7.31, 7.45, 9.33, 11.07 a. m.; 1.42, 2.58, 4.28, 5.12 p. m. SUNDAYS, 6.39, 7.21, 8.45, 9.20, 10.39 a. m.; 2.25, 5.10 p. m.

For Ayer Junction and Way Stations, 7.07, 11.15 a. m.; 5.01 and 5.42 p. m. SUNDAYS, 2.15 p. m.

For Amherst, Milford and Wilton, 9.01 a. m.; 1.00, 3.19, 4.55, 5.39 p. m. SUNDAYS, 2 p. m.

For Keene and Way Stations, 9.01 a. m.; 4.55 p. m.

For Nashua, Manchester and Concord, 12.23 (to Nashua), 7.20, 9.01, *9.39, q10.39 a. m.; 12.00, 1.03, 1.39, 3.40, (4.28 to Nashua), 5.20, 6.29, *8.10, *9.10 p. m. SUNDAYS, 10.02, *10.39 a. m.; 2.00, 6.02, 8.10, 9.10 p. m.

For Franklin, Lebanon, White River Junction, 7.20, 9.39 a. m.; b*12.00, 5.39, *8.10 p. m.

For Warner, Bradford, Sunapee, Newport (N.H.), Claremont and Claremont Junction, 7.20 a. m.; 1.39 p. m.

For St. Johnsbury and Lyndonville via Wells River, b10.39 a. m.; 1.39, *b9.10 p. m.

For Montpelier, Essex Junction, Burlington, St. Albans, St. Johns and Montreal, via Central Vermont Line, *9.39 a. m.; b*12.00, *8.10 p. m.

For Montreal and Quebec, via Montreal and Boston Air Line, b*10.39 a. m.; *b9.10 p. m. QUEBEC EXPRESS, via Plymouth and Sherbrooke, *10.10 p. m.

References:

a—Via Wakefield Junction.
*—Express. b—Daily.
w—Via Western Division.
x—Wednesdays and Saturdays only.
q—Via Bedford.
z—Via Wilmington Junction.

D. J. FLANDERS, Gen. Passenger and Ticket Agent.
H. G. TAFT, General Agent, Lowell.

LEGAL NOTICES

COMMONWEALTH OF MASSACHUSETTS, Middlesex, ss. Probate Court. To the heirs at law, next of kin and all other persons interested in the estate of Andrew Reurk, late of Lowell in said County, deceased.

Whereas, a certain instrument purporting to be the last will and testament of said deceased has been presented to said Court for probate, by Catherine G. Reurk, who prays that the instrument may be issued to her the executrix therein named without giving a surety on her official bond.

You Are Hereby Cited to appear at a Probate Court to be held at Cambridge in said County of Middlesex on the twenty-sixth day of June, A. D. 1906, at nine o'clock in the forenoon, to show cause, if any you have, why the same should not be granted.

And said petitioner is hereby directed to give public notice thereof by publishing this citation once in each week for three successive weeks in the Lowell Sun, a newspaper published in Lowell, the last publication to be one day at least before said Court, and by mailing, postpaid, or delivering a copy of this citation to all known persons interested in the estate, seven days at least before said Court.

Witness, Charles J. McIntire, Esquire, First Judge of said Court, this twelfth day of June, in the year one thousand nine hundred and six.

W. L. ROGERS, Register.

SPECIAL NOTICES

I PAY spot cash for old feather beds. Send postal. I will call. Address Feathers, Sun office.

AUCTION SALE at 98 Middlesex st every Monday, Thursday, Friday and Saturday evening. Goods of all kinds sold on commission. J. W. Bruce & Co.

WHY NOT sell out your business or lodging house quickly? We succeed where others fail. See Gordon.

ONE HUNDRED customers in Lowell testify, that the best farms, cottages, houses, tenement property and stores of every description can be purchased at lowest prices at Gordon's, 219 Central st.

TIN TYPES and penny photos at Lakeview. J. W. Dempsey will open a studio for same at Lakeview, Saturday. Give him a call.

ASTROLOGIA characteristics, business, social prospects, etc. Send birth date, stamped envelope, 25c. Astrologia, Box 548, Lynn, Mass.

MRS. A. A. PARENT, (nee Nellie Riley) has severed her connection with Johnson's millinery store and can be found at 67 Varney st., where she will be pleased to meet her friends and customers.

MARY A. MURPHY form Hospital and private experience; reasonable; references. 231 Cabot st. Telephone 872-5. Late calls, Osgood's drug store.

YOU SHOULD avail yourself of this opportunity to secure a pound of good Tea and get one of the nice pitchers which we give free. Dickson's Tea Store, 68 Merrimack st.

PAPER HANGING—We will paper a room for $2.75. Paper hanging, whitewashing and painting; all work guaranteed. M. Goldstein & Co., 168 Chelmsford st.

J. K. KNOWLTON & CO., 29 Middle st., Lowell, Mass., carpenters and general jobbers. Estimates given on all kinds of work. Good work guaranteed.

CARPETS taken up, cleaned and relaid, old carpets made into handsome rugs, any size, drop a postal to Star Rug Works, 41 Gerrish ave., Dracut.

WILLIAM W. HAZARD.—Ladies' and gents' clothing cleaned, dyed, repaired and pressed. Satisfaction guaranteed. Clothing called for and delivered. 141 Gorham st., Lowell, Mass.

JOSEPH FREDETTE—Piano forte teacher. Studio 40 Runels Bldg., Merrimack st. Boston New England Conservatory course.

THE SUN IN BOSTON—The Sun is on sale every day at both news stands of the Union station in Boston. Don't forget this when taking your train for Lowell.

FOR SALE

FOR SALE—Surry carryall in best of condition, canopy top and curtain; bargain. Inquire J. A. Brown, Janitor Runels building, Bridge and Merrimack sts.

W. L. PARKER CO., 731 Dutton st have dry bobbin wool for sale, 5 baskets (10 bushels) for one dollar.

FOR SALE—A 5-drawer drop head Singer sewing machine, good as new. Cheap for cash. 223 Christian st.

$150 FURNITURE store, earns $20 to $30 weekly profit. See Gordon.

$175 VARIETY, grocery, bakery, rooms connected, low rent, a snap. See Gordon, 219 Central st.

ELEGANT upright piano for sale at great sacrifice. Address C., Sun Office.

FOR SALE—A good variety store, worth $300, will sell for $175. Green's, 98 Central st. Tel. 1338-3.

FOR SALE—A ¾ carat diamond ring, perfect stone, cheap. Green, 98 Central st. Tel. 1338-3.

FOR SALE—Our leader, new cabinet grand, mahogany case, ivory keys, all modern improvements, fully warranted, $175. Piano Parlors, 542 Westford st.

FOR SALE—Half lot in Lowell cemetery. Good location. Reasonable price. Address O., Sun Office.

FOR SALE—A first class baby carriage. Address J. D., Sun Office.

FOR SALE—Crockery, chairs, bedding, ladies' clothing, lamps, pictures, commodes, bureaus, sewing machine, oil stoves, cooking utensils, Stearns tandem, side board, table set, shoping bag, books, antique picture of Gen. Grant. Green's, 98 Central st. Tel. 1338-3.

HARNESSES of all descriptions cheap at Cluer's, 340 Bridge st.

FOR SALE—Half lot in Lowell cemetery. Good location. Reasonable price. Address O., Sun Office.

FOR SALE—A farm with 25 acres of land can be bought very cheap out in West Billerica. Inquire L. Freedman, 251 Market st., Lowell.

FOR SALE—Lady's wheel, 22-inch frame, in good condition. Will be sold cheap. Apply 157 Fort Hill Ave.

FOR SALE—Camp for sale. Billerica Centre. Apply at Sun office.

FOR SALE—Show cases bought and sold at A. Laflamme's fruit store, 579 Middlesex st.

FOR SALE—An ice chest fit for 3 cattle. Inquire Mr. Gannon, 31 Wilson st., No. Billerica.

FOR SALE—$20 will buy my barber shop which pays $15 net weekly. This is a splendid bargain. Address G. G., Sun Office.

HELP WANTED

MEN AND BOYS wanted to learn plumbing, plastering, bricklaying, painting, etc. A special offer this month. Opportunity to earn while learning. Come Monday, Tuesday, New York Clothing House.

AGENTS wanted to sell [illegible] Central st.

BAKERY WAGON [illegible] one who understands handling horses. Good opportunity for the right man. Apply at 145 Merrimack st.

MACHINISTS wanted for night work. Apply to Davis & Furber Machine Co., North Andover, Mass.

WANTED—An elderly lady to take care of children and do light housework. In family of two. Lowell street.

FACTORY GIRLS wanted at 119 Appleton street.

WANTED—Experienced paper hanger at Gordon & Avery, 168 Chelmsford st.

WANTED—A dealader at once. H. H. Knox & Co.

PAINTER WANTED at J. A. Whiley, Chelmsford.

WANTED—A boy at 567 Appleton st. E. A. Lord.

WANTED—An experienced girl for general housework. Apply at 96 Chelmsford st.

WANTED—House girls, table girls, kitchen girls and cooks, also farm hands. Hamlet Employment office, 36 Bridge st. Tel. 1412.

WANTED—20 men and women to buy Home and Office Supplies of Reynold's Limited, Lowell st.

CARD GRINDER wanted on Potter English card; will pay a thoroughly competent man $18.00 per week. Position outside Lowell. Address P. M., Sun office.

WANTED—Girl 14 to 16 years old, also older girls to try the work while learning. Inquire at office Rice & Co., 274 Mt. Vernon st., city.

WANTED—A machinist. Inquire at 96 Willett st.

GIRL WANTED to work in a boarding house at 6 East Merrimack st.

WANTED—Young men familiar with cotton mill machinery, to learn the business of erecting in the shop and on the road. Temperate, reliable men can find steady employment. Address stating age and giving experience and references. P. O. Box 658, Pawtucket, R. I.

WANTED—Table and chamber girls, mountain hotel, going soon. 104 Central st. Room 1.

WANTED—An all round cook at 52 Branch st.

WANTED—Experienced real estate men to sell the best Greater New York lot proposition. Easy terms. Great possibilities. McCormack Real Estate Co., 11 Court st., Brooklyn, N. Y.

MACHINISTS wanted. Young men with some experience preferred. Temperate men can find steady employment. Apply stating age, experience and wages expected. P. O. Box 678, Pawtucket, R. I.

WANTED—An experienced table girl at the New American House.

BOYS WANTED at W. H. Bagshaw's, 11 Wilson st. Apply at once.

SALESMEN wanted to sell lubricating oils and greases on salary or commission. The Champion Refining Co., Cleveland, O.

BRANCH MANAGERS wanted. $30 cash weekly. Live at home. Experience unnecessary. No canvassing, enclose stamp for particulars. Aluminum Hanger Co., Chatfield, Minn.

CARPENTERS can find employment in Lawrence, Mass., 8 hours open shop. Apply J. I. Searle, secretary Contracting Carpenters' Association.

GOOD MENDERS and sewers can find steady work at the new Wood Worsted mills, Lawrence, Mass. Also learners on mending are being taught. Apply to Herbert B. Shaw, overseer of Mending, Wood Worsted Mills, Lawrence, Mass.

HALE'S BARBER COLLEGES, 84 Washington st., Boston. Wages while learning. Instruction, tools; board, room, railroad ticket free by co-operative plan. Get particulars immediately.

LADIES wanting first-class help from out of town telephone 973-5. Accusian Society.

LOST AND FOUND

LOST—Conductor's transfer punch, two or three weeks ago, between Andover st. and Broadway. Please return to station at transfer station.

FOUND—A small purse containing a pair of pearl rosary beads. Owner can have same by calling at the Sun Office and proving property.

LOST—Monday evening at New York Cloak & Suit store, pay envelope. Reward at 127 Lakeview ave.

LOST—A watch charm with the initials G. F. K. inscribed on it. Finder will receive a liberal reward, by returning to 261 Gorham st.

LOST—A pocketbook between Walnut and Market sts. Reward at 25 Walnut st.

LOST—A pay envelope on Church st. Reward at Sun Office.

LOST—Between Lakeview avenue and St. Michael's church, a sliding coin holder containing some money, some medals and Chinese laundry check. Finder kindly return same to 8 McGovern's court.

LOST—On boulevard Monday, lady's black coat, satin lined. Reward at McCoker's, 123 Central st.

FOUND—A bunch of keys. Owner can have same by proving property at The Sun Office.

LOST—A large sum of money, June 10, between Salem st. and St. Patrick's church. Finder please leave it at The Sun Office and receive reward.

LOST—Would the lad that called at 230 East Merrimack st. Sunday to claim a pocketbook kindly call at 56 Ash st.

LOST—A rosary with two medals, Wednesday, somewhere between St. Patrick's church and Carpet mills. The finder will please leave at Sun Office.

LOST—A gentleman's ring with old English "W" engraved on it. Reward at Gilbride's dept. store.

SITUATIONS WANTED

WANTED—By boy, position to care for horse and drive gentleman to and from business. Location desired between Marlborough, Pine and Princeton streets. Best references. "Highlander," This office.

A LADY would like to do washing. Inquire at 2 West st.

WANTED—By young man position as pianist in hotel or summer resort; willing to make himself useful. Address A. P., this office.

NURSE—Experienced woman would like confinement cases, highest references. Address J. A. K., Sun Office.

MISCELLANEOUS

DO YOU HAVE [illegible] to sell of any kind? Bring it to us. We sell all the leading places [illegible] See Gordon.

CLEANING—Madam Mitchell and her [illegible] Vegetable Compound. Being a member of [illegible] experienced all the [illegible] and [illegible] confining and all [illegible] compound. Faith [illegible] hand and [illegible] a chart of [illegible] and [illegible] studied the [illegible] have a preparation that [illegible] Madam and Gent, as hunters like [illegible] Madam can get dogs and cats [illegible] Tuesday, Wednesday [illegible] work for the [illegible] who cannot call on [illegible] Ben Marche [illegible] 9 to 11 a. m.; [illegible] elevator to third floor.

MISS [illegible] Graham st., [illegible]

GEORGE [illegible] Central st.

SLATE Roofs [illegible] attended to. [illegible] Schofield [illegible]

CHIMNEYS of all kinds built and repaired at short notice. All chimneys that we build or repair we build with Portland Cement Mortar, warranted to work in [illegible]. We are [illegible] stamping [illegible] roof. [illegible] Brothers, 191 Bridge st. Tel. 15.

DRINK GLORIA for health; sold everywhere.

QUINCY HOUSE, 83 Lee st. Nice furnished rooms to let, bound per week for gents, $2.50 for ladies, $3. Hot and cold baths, first class in every way. Electric lights.

YOU SHOULD COLLECT souvenir post cards. It's more than a fad, it's an education. I have a very fine assortment of American and foreign historic and scenic cards. Send 2c cents for 4 selected related views of famous cities, and receive also my complete catalog. "Faith-Factor" always. Geo. H. Paine, 27 Eddy st., Providence, R. I.

RHEUMATISM Don't suffer with rheumatism, it can be cured, we have the remedy. Tablet form, 41 cents, at Falls & Burkinshaw's, 498 Middlesex st.

DELORME, THE HATTER at 254 Middlesex st., has the latest spring blocks for derbies. If he makes your hat he will keep it clean for one year.

BARGAINS in new or second hand furniture, also all kinds of repairing done at P. J. Cusiv's bargain store, Central st., opp. Union st.

BT THOMAS SALVE is the most wonderful cure for Piles ever offered for sale, and can only be purchased at Maguire Brothers' drugstore, corner of Salem and Common st. No cure, no pay. 25c a box.

MOTHER'S Bent's Destroyer kills lice on children, and all insects; cures dandruff and itching scalp, prevents falling hair, harmless, 25c only at Falls & Burkinshaw's, 498 Middlesex st.

LADIES—Dr. LaFrance's Compound gives positive relief; powerful combination used by 20,000 women. Price 25 cents; druggists or by mail. Address LaFrance & Co., Philadelphia, Penn.

REAL ESTATE FOR SALE

FOR SALE—5 tenement block, all in good shape, rents for $400 a year. Price $4700. J. W. Bruce & Co., 98 Middlesex st.

FOR SALE—2 story house, 8 rooms, large barn and carriage room, hen house for 100 hens, 200 fruit trees, six acres of land, 50 rods. Price $850. J. W. Bruce & Co., 98 Middlesex st.

FOR SALE—Near Vernon ave. and Monmouth Road, good cottage house with improvements. Price $1150. G. L. Hubbard, Wyman's Exchange.

FOR SALE—Near Gorham st., 2 good cottage houses, in good repair; only $700 each. G. L. Hubbard, Wyman's Exchange.

FOR SALE—Near car line, cottage house and barn, ½ acre land, lots fruit. Price $600. G. L. Hubbard, Room 8, Wyman's Exchange.

FOR SALE—On electric car line, farm of 10 acres, good buildings, wood and timber, lots of fruit. Price $700. G. L. Hubbard, Wyman's Exchange.

FOR SALE—A seven room cottage near Allen street and Allen avenue. House is in most excellent condition. Pleasant, sunny and comfortable rooms. All conveniences, bath, gas, city water, sewer. Three minutes to cars. Slate roof. A house well worth looking into. Price $900. Eugene G. Russell, 467 Middlesex st., near depot.

FOR SALE—9 room house near Stevens street. Bath, gas, city water, sewer. 2000 feet of land. House in best of condition. 2 minutes to electric cars. Only built 5 years. This is a house that you cannot duplicate in the city for the price, $2000. Eugene G. Russell, 467 Middlesex st., near depot.

FOR SALE—A practically new house near Normal school for $2100. Pretty surroundings, quiet neighborhood and congenial neighbors all combine to make this an ideal home. 6 rooms. Bath, gas, city water, sewer. 5000 feet of land. 2 minutes to electric. Better investigate this one. Eugene G. Russell, 467 Middlesex st., near depot.

FOR SALE—Here's a bargain! A 7-room house near Billings st. 4200 feet of land. Gas, city water, sewer. Cemented cellar and everything in first class condition. 2 minutes to cars. First come, first served. Price $1400. Eugene G. Russell, 467 Middlesex st., near depot.

FOR SALE—A 6-room cottage off the Princeton boulevard for $1175. Furnace heat, water and gas. 5 minutes walk to cars. Over 600 feet of land. A mighty nice place. Price is low. Eugene G. Russell, 467 Middlesex st., near depot.

FOR SALE—A seven room cottage near 18½ st. Bath, gas, city water, sewer. About 1800 feet of land. Convenient to cars, schools and churches. Price $1400. Eugene G. Russell, 467 Middlesex st., near depot.

FOR SALE—Two story house, 9 rooms, bath, hot and cold water, steam heat, good piazzas, splendid view, one minute to car, 10 minutes walk to Centralville bridge, 20,000 sq. ft., 25 fruit trees, small hen house. Apply John Kerr, 29 Lincoln st.

SUMMER RESORTS

OLD ORCHARD BEACH—Ocean House and cottages, on the sea wall. The superb situation of this house, its fine lawn, with tennis court and croquet grounds, its broad verandas, elegant dining hall, its superior beds, and other features, make it one of the most attractive houses on the beach. Terms reasonable. Address Ocean House, Drawer K., Old Orchard Beach, Me.

TO LET

TO LET—Store in Gates block on Merrimack st. for Dutton. Large store and basement, low rent. Apply at First Baptist Parsonage, Cross st., Dutton st.

TO LET—Tenement of 6 rooms on Tremont st. near the mills, rent $12. Apply to Miller & Sun, 2 Wyman's Exchange.

TO LET—Modern five room flat, with hot water, bath and separate yard, two minutes walk from depot. T. H. Linder, 61 Central st.

HAMILTON BEACH to let, home of Boston, furnished complete, near casino, rent for season $50. Apply to Hill's cafe, Hampton Beach, N. H.

TO LET—A suite of rooms for light housekeeping, water in room. Inquire at 165 Merrimack st.

STORE TO LET—A first class store, two large plate glass windows. First class condition. Window card with glass inside. 6 Island st.

YORK BEACH, MAINE—To let, desirable cottages of 8 rooms on water front. Best minutes from bathing beach on Freeman st. Deanie H. P. Snow, 76 Hood st., Lowell.

TO LET—At the Rockingham, 78 Central st. Good furnished rooms and board.

TO LET—Newly furnished rooms, single or in suite, steam heat, bath, gas, open fire places, also use of telephone. 35 Moore st.

TO RENT—A first class 7 story house with 3 large rooms, all newly repaired, 1 acre of nice level land can go with it. Just the place for club house and play grounds, right on line of electric cars and only 3 miles from Merrimack square. Can be hired or bought at very low rate. Apply at 119 Middlesex st., room 5 or 12.

TO RENT—Houses with power, 8x40, 30x60 and 40x60 in Card building, cor. Market and Shattuck sts. Apply at 119 Middlesex st., room 5 or 12.

TO LET—A lodging house of 30 rooms, cor. Middlesex and Elliot sts. Inquire at store on the corner.

TO RENT—Two rooms on Middlesex st. with all the conveniences for housekeeping and good yard, $1 per week, four rooms for $1.75 per week. Tenements in Belvidere and Centralville of four and five rooms from $12 to $20 per month. T. H. Elliott, 61 Central st.

COTTAGES to let at Willow Dale. Inquire at pavilion.

TO LET—Furnished room with bath, 658 Stackpole st.

TO LET—Newly furnished rooms, hot and cold water, steam heat, open fire places, gas in every room. Apply at 27 Anne st.

TO LET—In the Highlands, house of ten rooms, hot and cold water, gas, bath, pantry, cemented cellar, furnace heat, stable, garden with fruit trees, all in fine condition. Apply to O. B. Park, 179 Vernon ave. Tel. 1019-5.

ROOMS TO LET—In the Harrington building 52 Central st. Inquire at The Sun office.

TO LET—3 furnished rooms in nice private family. Inquire 225 Cumberland road.

ROOMS TO LET—Inquire at rear of 56 Franklin st.

TO LET—Pleasant room with steam heat, in the Harrington building, 52 Central st. Inquire at The Sun Office.

TO LET—In Belvidere furnished room, large and airy, 117 Andover st. Call after 6 p. m.

ROOMS TO LET—Front room and rooms for light housekeeping. 257 Central st., Lowell, Mass.

TO LET

Two new modern up-to-date stores, 20 feet frontage, 45 feet deep, gas or electric light, with concreted cellars. Inquire of janitor, Mathews Building, Dutton st., or John J. McQuade, P. O. Box 169, Lowell, Mass.

MONEY TO LOAN

CITY LOAN CO.—All kinds of money to loan on merchandise of value. Business strictly confidential. Private office. Frank J. Green, 98 Central st.

MONEY TO LOAN to salaried people and others on easy payments. Adams, 9 Middlesex st.

MONEY LOANED—If small bills annoy you, come and talk it over with us; we may be able to help you; it will cost you nothing to find out; we loan reasonable amounts to reliable salaried people at terms defying competition; quickly and confidentially. Mass. Loan Co., Room 2, 36 Merrimack st.

DON'T BE SHORT—Plenty of money to loan to permanent salaried people on easy weekly payments, lowest rates in the city (confidential no publicity, no delay, special inducements for quick payments. Private office. Offices in Lowell and Lawrence. U. S. Loan Co., 50 Prescott st.

$5, $10, $15—Emergency loans for "tight" places quickly secured at the best place in Lowell. Kelly the money lender, Room 1, Howe Bldg., 13 Merrimack square.

MONEY ON CREDIT without security salaried people and others. Best terms, liberal discount, commission paid. Merrimack Loan Co., Associate Building.

MONEY LOANED salaried people, retail merchants, teamsters and others, without security, teamsters and others, in 50 leading cities. Tolman, room 48 Hildreth Building, 45 Merrimack st.

MONEY TO LOAN at short notice on furniture, pianos, diamonds, etc. Leases paid off and more money advanced. All business strictly confidential. Address W. E. Linhas, room 8, Hildreth Building.

MONEY—The best place in the city to borrow money is from the U. S. Loan Co., 50 Prescott st.

WANTED

WANTED—Children to board in country, desirable home, terms reasonable. Address Nelson, R. F. D., Billerica.

WANTED—Painters and paperhangers of Lowell to attend open meeting at 32 Middle st., Friday evening, June 15, at 8 p. m., when W. F. McCarthy, national organizer, of Boston, and others, will address the meeting.

WANTED—At 70 Tilden st., five hundred customers for the rummage sale of a fresh stock of all kinds of clothing, lots of good furniture; last chance this season, Saturday, be in time.

WANTED—Shady camp where children can romp in safety within 5-cent ride of Lowell. Apply stating location and rent Y. Y. Z., Sun Office.

LAWN MOWERS sharpened and repaired. Called for and returned. Tel. 849. Robert Carruthers Co., 148 Warren st.

If you want help at home, or in your business, try The Sun "Want

TRAINS TO AND FROM BOSTON

SOUTHERN DIV.

To Boston. Lve.	To Boston. Arr.	From Boston. Lve.	From Boston. Arr.
5.46	6.50	6.00	7.04
6.25	7.40	6.30	7.29
6.39	7.30	7.34	8.34
6.47	7.33	8.13	8.59
7.01	8.00	9.00	9.37
7.21	8.06	10.00	10.37
7.31	8.50	10.17	11.30
7.48	8.55	11.33	12.07
7.52	8.55	12.00	12.39
8.39	9.22	1.00	1.37
8.49	9.31	2.00	2.36
8.53	10.19	3.00	3.37
11.07	12.02	3.47	5.00
11.35	12.15	4.05	4.44
12.12	1.05	4.14	5.32
1.40	2.23	5.00	5.47
2.51	3.49	5.30	6.24
3.47	4.50	5.47	6.54
4.23	5.30	6.14	7.30
5.22	6.15	7.30	8.05
6.49	7.00	8.30	9.05
6.12	6.55	10.30	11.34
7.31	8.15	11.30	12.23

WESTERN DIV.

To Boston. Lve.	To Boston. Arr.	From Boston. Lve.	From Boston. Arr.
6.50	7.55	7.30	8.31
8.00	8.54	8.25	10.34
9.25	10.39	10.35	11.49
10.34	11.55	11.50	1.05
12.07	1.22	2.15	3.15
12.47	1.40	3.30	4.50
2.25	3.22	4.30	5.50
3.10	4.05	6.00	7.02
3.55	5.00	6.35	7.45
5.08	6.40	9.40	10.35
*8.28	7.40	*11.15	12.11
6.15	7.10		
7.00	8.00		
9.30	10.25		

* Runs to Lowell Wednesdays and Saturdays only.
† Via Wilmington Jct.

SUNDAY TRAINS

WESTERN DIVISION

Lve.	Arr.	Lve.	Arr.
8.15	9.55	8.00	9.10
12.10	1.15	12.00	1.00
3.55	4.50	5.03	6.23
5.33	6.53	8.47	9.53
8.45	9.35		

SUNDAY TRAINS

SOUTHERN DIVISION

Lve.	Arr.	Lve.	Arr.
6.30	7.30	8.00	10.00
7.31	8.53	10.00	10.37
8.48	9.49	11.35	12.07
9.20	10.15	1.00	1.37
10.30	11.53	3.00	3.32
2.35	3.27	7.33	8.54
5.13	6.10	8.33	9.06
6.15	8.15	9.00	10.02
7.31	8.25	10.16	11.21

LOCAL NEWS

Wedding invitations. Tobin Printery.

Babbitt, Opticians, 15 Hon Marble Bldg.

Hire your hacks at J. F. O'Donnell & Sons, Market street. Tel. 459-3.

When you have any real estate to sell consult J. F. Donohoe, Donovan Bldg. Telephone.

Rooms to let in the Harrington Building 52 Central street. Inquire at The Sun office.

BOLD HIGHWAYMEN

FOILED BY PLUCKY CHAFFEUR'S PRESENCE OF MIND.

TRENTON, June 14—Through the quickness of Chauffeur John Taft, driving a 40-horse power Packard containing three prominent citizens of Trenton, a hold-up by masked men on the road near Princeton was averted late last night, and as the result of the chauffeur's readiness, one of the highwaymen is nursing a broken shoulder and probably other more serious injuries.

The car contained Coleman Terford, a prominent manufacturer; ex-County Clerk Backer Gummere and the latter's brother; Charles E. Gummere, a well-known lawyer, and the chauffeur. The party had just left Princeton and were coming toward Trenton when a shout from a passing automobile to "look out" warned them to slow down.

A few moments afterward several figures were seen at the side of the road, and from a bush on the opposite side a man sprang out, and flourishing a revolver, yelled "Halt!"

Instead of heeding him, Taft swerved the car so the headlight glare fell full upon him. It was seen that he was masked. In one hand he held a stout rope, which was wound around a tree and stretched across the road.

The chauffeur drove his car at the highwayman hobbling the rope and ran the fellow down, smashing the headlight in doing so.

Then, amid the shouts and curses of the man's comrades, the auto sped on. The Trenton police are close on the trail of the highwaymen.

FRANK J. GREEN
Real estate and auctioneer, 98 Central st. Tel. 1583. Residence—Chelmsford Centre.

FOR SALE
Elsmere, Dracut, on the line of the electric cars, a 2½ story house, barn, carriage house, hennery, 90 feet long; and ¾ acre of land. The house has 8 rooms with bath, pantry, running water and large cellar. The barn will hold 2 horses; the carriage house is large and roomy and will accommodate 5 or 6 carriages. There is an abundance of fruit trees on the place of different variety. The property is in splendid condition; built four years ago by the day and cost to build over $1200. The location cannot be surpassed in Middlesex county. Highly elevated overlooking the surrounding country and commanding a splendid view of the river. Mr. Willmott, the present owner, has been called out of town to Chicopee Falls to accept a position and has instructed me to sell the same before July 1. This place must be seen to be appreciated, and no reasonable offer will be refused. This property should command the attention of all classes who are looking for a home. A small amount of money down will secure the place, balance on easy terms.

Break Bread Here
Our 25 cent dinner is a winner. See our menu and be convinced. Special breakfast and supper 20 cents. Come and see us. Lowell Inn, 21 Central street. Thomas Holan, Proprietor.

GEO. W. HEALEY - - Undertaker
79 BRANCH STREET
Telephones—Office 1792-2; Res. 1792-3

Quick Shoe Repairing
Having purchased one of the latest Sole Sewing Machines, I am better prepared than ever to do quick and neat repair work. I have made the following prices for

SEWED TAPS
Men's . . 65c
Ladies' . . 50c

with the best of oak tanned leather. Work done while you wait a specialty.

A. SMITH
509 Middlesex St., above the Depot

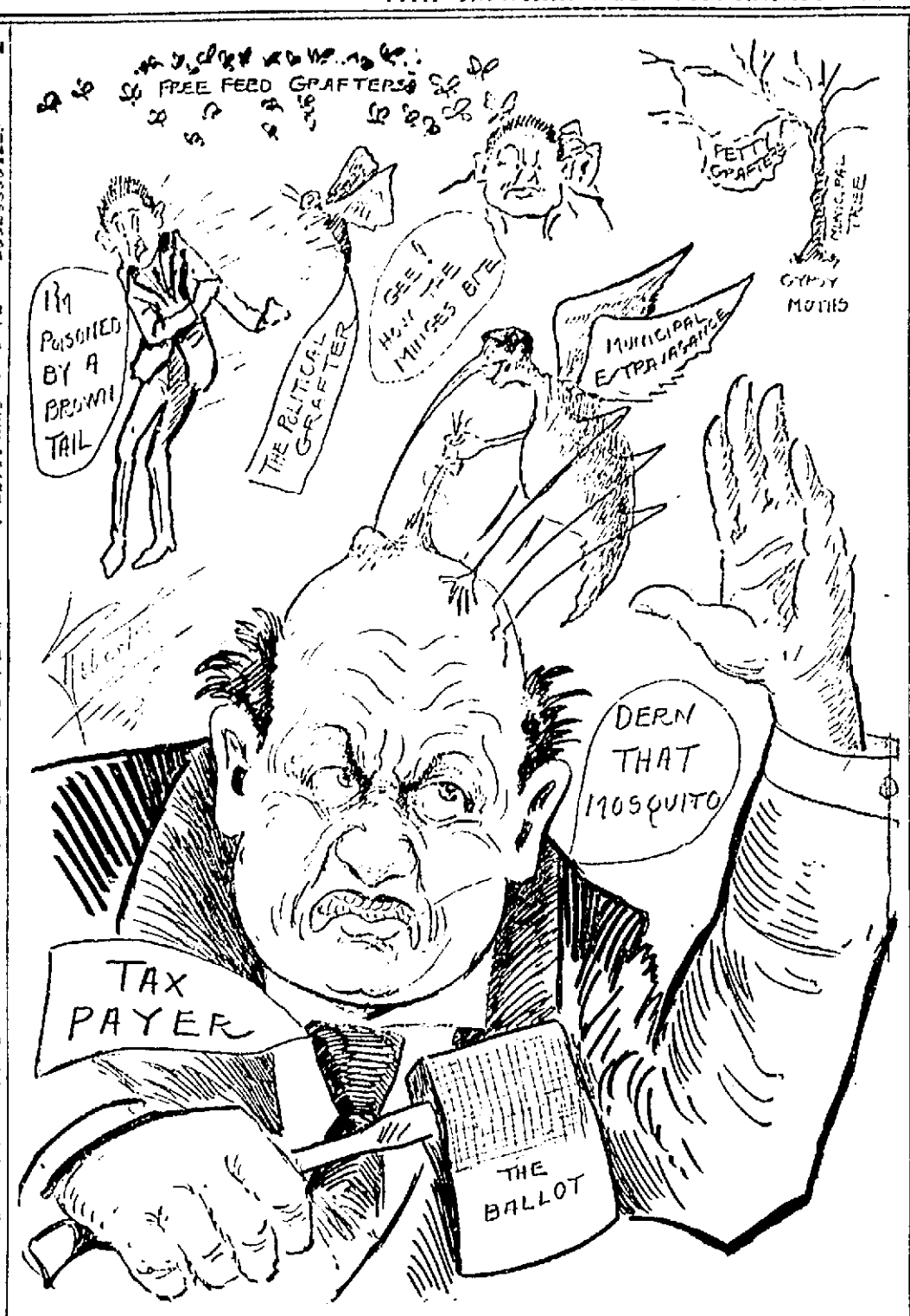

MID-SUMMER MUNICIPAL PESTS

EPWORTH LEAGUE

HELD ENTERTAINMENT AT HIGHLAND M. E. CHURCH.

A supper and entertainment was held by the members of the Epworth league of the Highland M. E. church in the church vestry last night. The attendance was very large and the affair proved to be very successful. A cantata entitled "The Garden of Flowers," was given. The parts were as follows:

Opening chorus, "Sunflower," Bessie Scribner; "Lilly," Nina Conant, "Red Rose," Mildred Queen; "Buttercup," Florence Bearce; "Tulip," Raymond Slater; "Daisy," Hazel Butterfield; solo, "Pansy," Mildred Foote, solo, "Sweet Violets," Helen Ripley, chorus, "The Flowers That Bloom in the Spring"; solo, "The Daisy," Hazel Butterfield; reading, "Pink Rose," Ethel Noyes; solo, "Buttercup," Florence Bearce, chorus, "Beautiful Flowers." The accompanist was Miss Nellie Slater.

The above program was followed by some well given readings by Mr. James Gould. Mrs. Hubert Bearce had charge of the entertainment.

The following is the committee in charge of the supper: Mrs. J. F. Slater, Mrs. W. G. McKay, Mrs. H. J. Maguire, Mrs. Frank Shaw, Mrs. Fred Walsh, Mrs. Agnes Clough and Mrs. S. E. Clark. The young ladies who waited upon the table were Miss Mabel Kendrick, Miss Ethel Roy, Miss Mildred Locke, Miss Florence Kilpatrick, Miss Elizabeth Thorne, Miss Nina Conant, Miss Edith Harrison and Miss Edna Harrison.

GROCERS MET

AND ARRANGED FOR ANNUAL OUTING.

The Grocers and Butchers' association held a well attended meeting at the Builders' exchange last night. The initial steps were taken for an outing to be held at Canoble Lake park during the latter part of July or the early part of August.

A vote of thanks was extended to the Cudahy Packing company, which recently acquired the Lowell Packing and Provision company, for their stand not to sell to anyone at retail. This is a matter which the association has been greatly interested in, and it regards the decision of the Cudahy company as a personal victory.

William C. Walker and John J. McCann were appointed a committee to have the new set of by-laws printed. An invitation was received from the Boston Grocers' and Butchers' association to attend its annual picnic at Canoble lake July 11. A large number from Lowell will attend.

President David Gerow will attend the annual banquet of the state executive committee at Young's hotel, Boston, tonight.

$1200 CROSS

IS MISSING FROM A METHUEN HOME.

METHUEN, June 14—The mysterious disappearance of a $1200 diamond cross, a wedding gift, on the eve of the marriage of Miss Elsie Noyes to William Findlay Morgan of New York has led to the idea that a veritable Raffles has been at work in this place.

The valuable gem was supposed to have been placed in a secret drawer in the room of the bride-to-be, and it was said that no one knew where it was except the mother and daughter.

Just how anyone else could have extracted it from its hiding place neither the mother nor daughter has been able to explain.

These are the facts as they were given out at the house where the couple were married on Saturday:

On Friday afternoon a New York dress-maker, a Parisian, was fitting the bride to her wedding dress when particular friends were announced as callers.

Miss Elsie had the diamond cross about her neck. This was in her bedroom. There were also present her mother and a hair dresser, the husband of the dress-maker.

Mother and daughter went downstairs to their callers, first placing the diamond cross in a secret drawer in a secretary in the room. They were absent two hours.

That night mother and daughter occupied the chamber. In the morning the diamond cross was gone, though a gold chain and other jewels were safe.

Removal Notice
McGAUVRAN BROS.
Lowell's Leading Furniture and Piano Movers
Have removed from 147 Dutton street to 5 Bridge street, opposite Transfer Station.
Telephone 49; Residence 192-2.

$2375
Will purchase my 7-room house, all modern conveniences, with an extra building lot. Splendid garden, nothing better in Lowell, near Westford street—no brokers. Address H., Box 536.

GREGOIRE
A Record Beater
The Greatest Sale That Ever Happened

20 cases of a fine Milan Straw, and a fine Tuscan Straw with fancy brim and fine Panamas in all desirable shapes, will go on sale FRIDAY MORNING for

49c

Sold for $2.50, $3.50, $3.98, all new goods direct from the factory.

GREGOIRE
Lowell's Greatest Millinery Store
133-135-137 Merrimack St.

AT HOOD FARM

Big Sale of Jerseys and Berkshires

A rare selection of beautiful Jerseys and Berkshire swine of the highest grades of blood were sold at auction at Hood farm in Tewksbury yesterday. The sale of Jersey cattle amounted to $14,625, the heaviest buyers being the Hartman farm of Columbus, Ohio. R. C. Browning of Sherburne and A. B. Lewis of Fredericksburg, Va. The animals were in the pink of condition.

That the stock at Hood farm is highly prized and eagerly sought after by the leading breeders was evidenced yesterday, not only in the bidding, which was spirited, and the high prices obtained, but also by the breeders who were present from as far west as Oregon and as far south as Virginia. The bull calf, No. 2, a son of Hood Farm Pogis 9th, 75752, and Tomona, 9th of Hood Farm, 172,781, aged nine months, broke all records for an American bred bull of his age, and was sold to the Hartman farm for $1075.

Three sons of Pogis 9th were offered together, the bidders to have the choice of two and the third to be returned for service at the farm. They were exhibited together, and first choice was sold for $600 to Walter Bagley of Taunton, Mass. Bidding for the second choice was exciting, and ran up to $600 as fast as the auctioneers could announce the bids. Then it narrowed down until the animal was finally sold to the Hartman farm for $675. Figgis 8th of Hood farm was purchased by A. B. Lewis of Fredericksburg for $475, and Hood Farm Golden Beauty, imp., went to the Hartman farm for $325, the top price for any of the cows offered.

The sale of Berkshires did not begin until 4 o'clock and the bidding was not nearly as spirited as in the sale of Jerseys. Fair but not fancy prices were realized and the buyers were successful in securing some rare bargains. There were 32 Berkshires sold at $1025.

The Store Where People Find What They Want

Remove That Stumbling Block To Your Advancement

Everyone concedes that the well dressed person has the best chance of success in this world today

The foundation of good dressers is Correct Footwear, and the foundation of Correct Footwear in Lowell is

O'Sullivan Bros. Co.
Feet Fitters
OPP. CITY HALL

AGE OF HONESTY TO FOLLOW ERA OF GRAFT.

A staggering blow has been dealt to foreign and domestic confidence in American methods, principles, merchandise and securities, by the revelations of insurance graft, corporate manipulation and political corruption. The serious extent of this loss of confidence is not yet appreciated in the United States.

The situation is being taken advantage of by producers, manufacturers and corporations in other parts of the world to push their wares and securities upon foreign markets to the exclusion of American articles. Here in the United States these revelations have led to the fear that society itself is honeycombed with corruption, and pessimists are alarmed for the future.

The real truth is that the present upheaval against graft is a glorious rebellion in behalf of the higher life! It is all very inspiring to those who can rise sufficiently above the daily turmoil to obtain a bird's-eye view of existing conditions, and a clear perception of the thoughts and purposes now animating the public mind. Honesty is the rule among the many; otherwise dishonesty among the few would not create the present intellectual and moral revolution.

The present is a transition age—undoubtedly the most remarkable and interesting in the whole period of civilization. Not the least of its characteristics is the wonderful moral and industrial awakening of the people at home and abroad. It is a revolt against too crass materialism of the past quarter of a century, due to a growing conception that Manhood is honourably above Money. It is a twentieth century illustration of the great truth, acquiesced in for ages by all schools of thought and action, that "It is the spirit which quickeneth!"

We are what we think we are provided we are properly fed and wisely nourished in body, mind and soul. The advance of humanity seems to keep pace with the spread of rational ideas about food, diet, health. If all parents fed and trained their children properly, the world would be regenerated in a single generation! It is a problem of nutrition, of children, of the home!

American women are grasping these great principles. American men are waking up to these underlying conditions. A concrete instance of this truth is afforded by the present interest in the pure food movement. The time is ripe for transforming negative agitation into positive action. The "psychological moment" has arrived for the comprehensive extension of Good Housekeeping's Pure Food Assurance upon which we have now embarked. The people are ready and eager for it. And when the public generally, and especially the women, co-operate in a great endeavor, no power on earth can prevent its full fruition!—"Good Housekeeping."

DR. McLEOD

EXPELLED FROM THE MEDICAL ASSOCIATION.

BOSTON, June 14—Dr. Percy McLeod, whose name came into prominence through arrest and acquittal in the famous suit case tragedy of last fall, was yesterday expelled from the Massachusetts Medical Society. He declines to discuss the matter.

Dr. McLeod's case came up some time ago and went through the various channels prescribed by the by-laws of the society.

The committee on Dr. McLeod's case reported at yesterday's meeting that they had found him guilty of conduct unbecoming a member of their organization and he was promptly expelled.

The by-laws were so amended that homeopathists are eligible to membership.

Charming Graduation Gowns
at the
Merrimack
Women's Store

The graduate will find here a most beautiful collection of gowns suitable for her class day. The completeness of the assortment in the medium and better grades, we believe, is greater than you have been accustomed to finding in Lowell. All are copies of the latest imported creations: materials of Point d'Esprit, Dotted Swiss Muslin, fine Persian Lawns, etc.; trimmings of very fine Valenciennes insertions, with wide liberty satin ribbons.

WE MENTION ONE PARTICULARLY GOOD MODEL

It is made of fine plain mesh net and trimmed with a very fine Valenciennes insertion. It has elbow length sleeves and girdle of wide liberty satin ribbon, with a large ribbon bow in the back. The walking length skirt is trimmed prettily with narrow ribbon and insertion to correspond, and has a lawn drop with accordion-plaited ruffle at the bottom. Extra good value at

$12.50

Other gowns here ranging in price from
$7.50 to $25.00

If you wish, we will gladly send two or more gowns to your home on approval

See Window Display

Merrimack Clothing Company
Tailored Clothes for Men and Women
Across from City Hall

NEW GOODS JUST OPENED
For June Brides at
GREENWOOD BROS.
241 Central Street

Steamers to Europe
Tickets on the Cunard, White Star and all first-class lines to England, Ireland, Scotland and all parts of Europe, at
MURPHY'S TICKET AGENCY,
18 Appleton Street, Opp. Postoffice.

ALLAN LINE
Royal Mail Steamers
LUXURIOUS OCEAN TRAVEL. RATES MODERATE.
Via the picturesque St. Lawrence River, Montreal and Quebec to Liverpool. Much of the journey is taken through lovely river scenery and in sheltered seas, on smooth running, swift moving turbine ocean steamers. This route, while delightful to all, commends itself specially to invalids and timid persons. No engine vibration, no ship smells and most palatial accommodation throughout. For full particulars apply to H. & A. ALLAN, General Agents, 110 State st., Boston.
Denis Murphy, 18 Appleton St.

Spindle City A. C.
The members of the Spindle City Athletic Club are requested to meet Thursday evening, June 14, at their rooms in Middle street. The following program will be presented:
Jack Ward vs. Kid Donohoe; Larry Melton vs. Tommy Sullivan; Main event—Young Kenny vs. Young Sidney of Boston.

J. N. COOK
Successor to D. P. KNOWLTON
Piano, Furniture and Safe Mover. Piano Moving a Specialty.
STORAGE
10 Prescott St. Tel. Connections

JOHN W. McEVOY
Counsellor-at-Law and Public Administrator
137 Central St. Tel. 639-4

J. J. O'Connell J. J. Cashman
J. J. O'CONNELL & CO
FUNERAL DIRECTORS
1010 CENTRAL ST. DAVIS SQ
Telephone Connection

J. HARVEY & CO.
Plumbing and Heating Contractors
Agent for Hub Heater.
Residence, 843 Moody Street
Office Telephone, No. 950
All kinds of repairing done in first class manner at reasonable prices.
469 MERRIMACK STREET

UNDERTAKERS
J. F. O'DONNELL & SONS
Funeral chapel and morgue connected with the establishment.
324 MARKET STREET.
Telephone 439-3

ROBERT J. CROWLEY
COUNSELLOR-AT-LAW
16 and 17 Central Block
Telephone 1723-2

JOSEPH F. DONOHOE
Real Estate and General Insurance
Rooms 46-47 Donovan Bldg., 267 Central St., Lowell, Mass. Tel. connections

JAMES E. O'DONNELL
Attorney-at-Law
HILDRETH BUILDING, LOWELL

MAIN SPRINGS Warranted two years 50c
Watches cleaned.....75 cts
M. STEIN. 34 PRESCOTT ST.

Diamonds on Credit
also watches, rings, jewelry, etc., lowest prices, easiest terms, $1 down, $1 a week. Lowell Jewelry Co., Room 3, 226 Merrimack st.

DR. F. J. HART, DENTIST
7 Merrimack Street.

THE WEATHER
Fair tonight and Friday; light variable winds.

THE LOWELL SUN

6 O'CLOCK

ESTABLISHED 1878 | LOWELL, MASS., THURSDAY, JUNE 14, 1906 | 10 PAGES ONE CENT

NIGHT EDITION

PLEADS NOT GUILTY

Arthur Lafond Was Held in $10,000 Bonds

Arthur Lafond, of Lowell, charged with assault with intent to kill, upon William Vincent and Alfred Beauchesne, also of Lowell, pleaded not guilty in the East Cambridge superior court today and was held in $10,000 for trial. Vincent, who was the proprietor of a boarding house, was shot, apparently without provocation by Lafond, it is alleged, on March 31, dying a short time later. Beauchesne who was in the room with Vincent, was also shot but not fatally. Lafond, it is thought was brooding over a board bill he owed Vincent when the crime was committed.

SPOTTED FEVER

John F. Garvey Victim of Disease

John F. Garvey, a victim of cerebro-spinal meningitis, died at the Lowell hospital today. He had been sick but a few days. He was 39 years old and is survived by one brother, William, who is employed as a clerk at the postoffice. Mr. Garvey was a popular young man and his early demise is much to be regretted. He possessed a genial disposition, unselfish and ever mindful of the comforts of others. He leaves a large circle of friends to mourn his loss. He was employed by John F. Callahan in Lawrence street and the faithfulness and loyalty that surrounded him with staunch friends won him the respect and confidence of his employer.

SERIOUSLY ILL

Michael Sullivan Has Cerebral Hemorrhage

BOSTON, June 14.—Michael J. Sullivan of the governor's council, who collapsed in Mayor Fitzgerald's office last Monday, was placed on the dangerous list at the relief hospital today. He is suffering from cerebral hemorrhage.

POP CONCERT

HELD ON GROUNDS OF LOWELL GENERAL HOSPITAL.

A lawn party, pop concert and graduation exercises of nurses was held at the grounds of the Lowell General hospital in Varnum avenue this afternoon and evening, and hundreds of people spent the afternoon and evening enjoying the affair. The lawn party and pop concert is in aid of the tuberculosis camp and opened at two o'clock and will last till ten o'clock tonight.

The party was held on the newly acquired grounds and tables were spread here and there in shady nooks, while busy waiters were in attendance and pleasing music was discoursed.

At four o'clock this afternoon the graduation exercises of the nurses were held.

MERGER BILL

WAS DEFEATED IN THE LOWER HOUSE.

The merger bill was defeated in the lower branch of the legislature today, the vote being 41 in favor and 150 against the measure.

CAUGHT IN MACHINE.

Joseph Ash of 107 Suffolk street sustained a painful injury while at work on a picker machine today. His right hand got caught in the machine and he lost the nail and the top of his index finger.

Commercial Banking

We solicit the accounts of merchants, manufacturers, societies and individuals.

Our large capital, surplus—and conservative directorate—afford ample security to depositors.

The Traders National Bank
Lowell, Mass.

Lowell Institution for Savings

On and after June 4, 1906, the office hours will be from
9 A. M. to 1 P. M.
and Saturday evenings from 7 to 9 o'clock

BOARD OF TRUSTEES
EDWARD B. CARNEY, Treas.

DENIES CHARGE

That Any Commissions Were Demanded

WASHINGTON, June 14.—For the purpose of refuting the testimony given yesterday at the interstate commerce commission's investigation by W. A. Guthrie, mine operator of Indiana, Pa., that a commission of three cents a ton had been decided upon by Frank C. Hoff, a clerk in General Manager Atterbury's office for an order for company coal, the Pennsylvania railroad co. today produced two witnesses. They were J. C. Stauffer, secretary and treasurer of the Marietta Coal Co. of which Mr. Guthrie is vice president and his father, J. B. Stauffer, clerk in the office of the superintendent of freight transportation.

The young Stauffer said that when the Marietta Co. was organized he questioned his father as to the possibility of the company securing an order for fuel coal from the railroad. His father saw Mr. Hoff, who informed him that there was a possibility of securing the order. J. B. Stauffer corroborated his son. He testified that he went to Mr. Hoff for information. During the interview he declared not one word was uttered by either concerning a commission to be paid Hoff in case the order for fuel coal was given.

AT INDEPENDENCE HALL.

PHILADELPHIA, June 14.—The general display of the national colors and impressive exercises in Independence hall, marked this city's observance today on the anniversary of the birth of the American flag. The exercises were held under the direction of the Pennsylvania Society of the Colonial Dames of America.

CONGREGATIONAL EDUCATIONAL SOCIETY.

BOSTON, June 14.—The 90th annual meeting of the Congregational Educational society closed here today. The following officers were elected: President, Rev. Wm. H. Campbell, Boston; vice-president, Rev. Dr. Henry C. King, Oberlin, Ohio; corresponding secretary, Rev. Edward S. Tead, Boston; treasurer, S. F. Wilkins, Boston.

PROFOUND SORROW

Funeral of Bishop Delaney of Manchester, N. H.

Governor McLane and Staff Attended—Archbishop O'Connell Celebrated Funeral Mass—200 Priests Present—Stores and Factories Closed During the Funeral

For a prince has fallen in Israel.

The city of Manchester, the queen City of the old granite state, was bowed low with grief today when the remains of her beloved counsellor and spiritual guide, the late Rt. Rev. John B. Delaney, were conducted to their final resting place.

One needed simply to walk along the streets of the city to note the depth and extent of the city's mourning.

The one great touch of nature that made all akin and Catholic and Protestant, Jew and gentile united in mourning for the city's loss. From 10 o'clock until 1 o'clock every business place closed its doors, drew its curtains and entirely suspended business. It mattered not what the nature of the business might be or the religious persuasion of its proprietor, all alike closed out of respect to the illustrious dead.

The public schools suspended the morning session at 10 o'clock while the eight parochial schools were closed all day and the children of the latter attended requiem mass in the cathedral at 8 o'clock. The morning trains brought hundreds of mourners from all over New Hampshire and Vermont while a large number of Lowell people were present.

Every kind of a vehicle was brought into service to carry the arrivals from the depot to the cathedral. The streets of the city were thronged with people as on a holiday, and all roads led to the cathedral. Many of the places of business were draped in purple and royal color in morning while pictures of the deceased bishop were displayed in many of the store windows.

The streets in the vicinity of the cathedral were closed to traffic and in addition to a corps of 25 policemen under Deputy Cassidy, the three military companies of the city in command of Col. Sullivan of the First New Hampshire regiment assisted in keeping the crowds back and acted as body guard to the church. Seats were reserved in the church for delegations from all the Catholic societies of the city, for the clergy, the mourners and for Lowell friends, of whom there were several hundred present. The ushers at the cathedral were 20 in number and the chief usher was T. A. Delaney of Brockton, formerly of Lowell. There were some 200 clergymen present including Archbishop Williams and Coadjutor Bishop O'Connell of Boston; Bishops Harkins of Providence, R. I., Michaud of Burlington, Vt., Beavens of Springfield, Tierney of Hartford, Conn., and Stang of Fall River, Vicar General Byrne of Boston, and many other dignitaries of the Catholic church. The choir consisted of 50 priests under the direction of Sig. Pio DeLucca of Brookline, Mass., and chanted the office for the dead prior to the mass and sang the Gregorian chant during the service.

The final absolution were given by Archbishops Williams and Bishops Harkins, Michaud, Beavens and Stang. Among the prominent laymen present were: Gov. John McLean of the state of New Hampshire and the following members of his staff: Gen. F. E. Raley of Milford, Gen. George Danforth of Nashua, Col. John H. Norton of Portsmouth, Col. E. O. Fox of Dover and Col. W. P. Straw of Manchester. The supreme court was represented by Chief Justice Parsons and Justice Brigham and the superior court by Justices Pike and Peaslee. Mayor Reed and nearly all the members of the city council represented the city of Manchester and Lowell was represented by Mayor Casey, Police Commissioner M. Eno, Purchasing Agent Donnelly, Sec. of the Charity department Martin J. Courtney and others. Among the laymen there was a delegation of the alumni of Dean college consisting of Dr. W. A. Jean, J. A. Desmond, Hon. Timothy W. Coakley, Dr. T. J. Murphy, Dr. F. P. O'Hare, Dr. Francis J. Barnes, Rev. C. J. Burke, Rev. W. F. Gannon, S. J., president of Boston College, Rev. T. J. O'Sullivan, S. J., all of Boston, Prof. Hugh Molloy of this city. The clergymen of all the protestant churches in Manchester also attended the service.

In the mourners' seats beside the mother and sisters were: Mr. and Mrs. P. Gilbride of Lowell; Mr. and Mrs. John O'Hearn of Ashland, Mass., Mr. and Mrs. Thomas Ormsby of Boston; Mr. and Mrs. Charles A. Halloran of

Continued to Page Three.

IMPORTANT CHANGE

Made by The New England Telephone Company

The New England Telegraph and Telephone company is considering the advisability of removing its main office to Boston and dividing its territory into five districts, namely, Lowell, Worcester, Salem, Pittsfield and Manchester, N. H., all in the Lowell district if plans carry will include Nashua, N. H.

District Supt. James H. Barry will still retain his job and will have supervision over the district superintendents of which there will be five. The company, in fact, has already opened two districts in Manchester, N. H., and Salem, Mass. Mr. Barry is the district superintendent in Manchester.

Elmer C. Wilkins, a Lowell man, now acting manager of the Worcester Exchange, is said to be slated for the position permanently.

MOTION TO QUASH

Indictments Against Messrs. Dow, Beals and Others

Filed in Court at Cambridge—Mr. Sanderson Asked Time to File an Answer—Defendants Placed Under Bonds

The liquor indictments in which Frank B. Dow and Laforest Beals, ex-police commissioners, are defendants with Messrs. R. C. Hemmen, John Joyce, W. B. Holloway and P. J. Enright of the Harvard brewery, were taken up in the superior court at Cambridge this morning. The cases were called at 10.15. Messrs. Dow and Beals were represented by Lawyers Pratt and Burke and the other defendants by Hurlburt and Mr. Enright by Jones of Boston.

Mr. Holloway was absent. Counsel for the defendants agreed upon a common course of action and before the defendants were allowed to plead, a motion was made to quash the indictments on the ground of irregularity in that parties were present in the grand jury room when the indictments were found who had no right there.

District Attorney Sanderson asked for time to file an answer and the court granted his request, putting the case over till the September term.

A similar point was made in the Tucker trial but the supreme court ruled that it had not been made in time. It came after Tucker had pleaded to the charge. This matter may be carried to the supreme court before the case itself can be taken up so that the trial will be put off for a considerable time.

The defendants were placed under bonds of $2000 each for their appearance when the cases are called again.

LIVES IN PERIL

500 Persons Escaped From Burning Building

PAWTUCKET, R. I., June 14.—Nearly 500 men and women were driven from their work at the plant of the Union Wadding company, manufacturers of cotton batting, at noon today by a fire which destroyed stock valued at about $75,000 and damaged the building to the extent of $10,000. No one was injured in escaping from the building as the fire which started in a bale of waste cotton was quickly discovered and spread slowly. The fire stubbornly resisted the efforts of the entire city fire department, however, and crept to the large storeroom, where 660 bales of cotton were burned before the blaze was under control, shortly after noon.

The fire is supposed to have started from the spark of a passing locomotive.

The building was a three-story brick structure on Dexter street, near the railroad station in the center of the city. The room in which the majority of the operatives were at work was on the second floor and was known as the cotton room. This room soon began to fill with smoke and some of the girls were considerably frightened. Presence of mind on the part of other employes, however, calmed those who would have precipitated a panic and every one reached the open air by way of the stairway before the fire had spread to their quarters.

The Union Wadding company is a local company of which Lyman B. Goff is president. The one large building which the fire damaged was the principal part of the plant and the destruction of the stock and damage to the machinery and building will mean a suspension of work at the plant for some time.

THE BODY, OF THE LATE BISHOP DELANEY LYING IN STATE AT THE EPISCOPAL RESIDENCE.

HONOR THE FLAG

Drill Held by Women's Relief Corps

A flag drill and entertainment was held in Memorial hall last night under the auspices of the Women's Relief Corps connected with Post 42, G. A. R.

The pupils of Miss Mary Thomas of the Varnum school gave an excellent flag drill in commemoration of the eve of flag day and Bugler Carl of Troop F sounded the eight different bugle calls, the calls being explained by George E. Worthen of Post 42. The calls given were the first call, assembly, reveille, mess, retreat, tattoo, to quarters and taps.

Solos were rendered by Josephine Powers McDonald and the accompanist of the evening was Miss Emma Ober. Speeches were made by Rev. N. W. Matthews, pastor of the First Primitive Methodist church and Rev. George P. Kenngott, pastor of the First Trinitarian Congregational church.

MASONIC GRAND MASTER.

BURLINGTON, Vt., June 14.—Charles A. Elderwood, of St. Johnsbury, was elected grand master of the Masonic grand lodge of Vermont at the annual meeting held here today.

GIRL IN PLOT

JUDGE SAYS SHE WANTS TO END HIS CAREER.

NEW YORK, June 14.—What is said to be one of the most surprising political conspiracies ever unearthed is to be disclosed today, when Magistrate Henry J. Furlong is called as a witness in the case of Mary Hedden, aged eighteen, and who for months has figured in a political fight. She today goes to trial for larceny before Judge Aspinall, in Brooklyn.

Magistrate Furlong makes the statement that the story of how politicians for months have kept the girl from trial, and have secured numerous affidavits from her, is in essence nothing but an effort to ruin him politically, to besmirch his character and drive him out of public life.

The magistrate also declares that efforts have been made and even now are being made to have the grand jury act against him on the strength of what he brands as lying affidavits by the young girl, and also on the strength of further alleged false information to which even she refused to swear when his political enemies endeavored to get her to do so.

Magistrate Furlong, as a witness in defense of the girl, will make every effort to have all of the details brought out and will seek at least one arrest, he says. The fight is so warm that it is hinted that charges may be made against a person in the Kings county district attorney's office.

FIRST OUTING

HELD BY THE MUSICIANS' ASSOCIATION.

The first outing and concert of Lowell Musicians' Association, local 83, A. F. of M., is being held at Mountain Rock today and the producers of that which hath charms to soothe the savage breast are having a right royal time.

The association announced its departure from Lowell by making music in the streets and they left for Mountain Rock on special cars. They indulged in a grand street parade at noon and boarded the special cars in John street at 12.30. Dinner was served at Mountain Rock at 2 o'clock and the afternoon as well as the evening will be given up to dancing. Hadley's and Hibbard's orchestras will supply music for the dance.

The feats of sports included a ball game for a purse of $5, sack race, potato race, 100 yard dash, fat men's race, LeBrun and John Green, and girl's race, prizes for all events.

The concert program was as follows:

March, "The Diplomat".....Sousa
Overture, "Rosamunde".....Schubert
a Mazourka from "Coppelia".....Delibes
b Czardas from "Coppelia".....Delibes
Cornet solo—"The Arcadian".....Boos
Mr. Roscoe McDaniel.
Concert waltz, "Artist Life".....Strauss
"La Benediction des Poignards"
Meyerbeer
Piccolo solo, "L'Etoile".....Barnard
Mr. Z. I. Bissonette.
Selection "It Happened in Nordland"
Herbert
Finale, "Ye Ancients".....Reeves

The outing committees were as follows: Finance—J. Green, F. T. Mussey and T. J. Gleason. Printing and advertising—F. T. Mussey, C. A. Delaronde and John Green. Musical features—J. P. Burleigh, T. J. Gleason, R. McDaniel and J. P. Larkin. Sports—E. C. Dunbar, Jas. Breen, J. O'Neil and Jos. Lavigne. Refreshments Louis Weller, J. B.

The Winchester
THE WORLD'S GREATEST HEATER
WELCH BROS. Steam, Gas and Plumbing
MIDDLE STREET, PARKER BLOCK.

6 O'CLOCK

FIVE MEN KILLED

Explosion on Board British Steamer Haverford

LIVERPOOL, Eng., June 14. Five men were instantly killed and about 40 were wounded as the result of a terrific explosion this morning on board the British steamer Haverford of the International Navigation Co. The vessel which is commanded by Captain Nielsen, arrived here yesterday from Philadelphia June 7 with a cargo for passengers and proceeded to Huskisson dock early today, in order to unload. The stevedores were in the act of loosening the steamer's hatches when suddenly a most violent explosion occurred. It blew off the hatches, rent the decks and hurled dead and wounded men in all directions. Several bodies were dismembered and the deck resembled the flood of a charnel house. The explosion which was heard for many miles, and was, according to rumor, caused by an infernal machine, was followed by the outbreak of fire. The cargo consisting of linseed oil cake, in hold No. 2 and hold No. 3 was soon blazing furiously. Firemen and police hurried to the spot and the injured were quickly taken to a hospital, while the work of searching for further possible casualties proceeded with vigor in spite of the fierceness of the fire which soon assumed alarming proportions owing to the inflammable nature of the cargo. After two hours hard fight the firemen obtained the mastery of the flames.

Later it was said that the disaster on board the Haverford was apparently caused by the explosion of a barrel of naphtha. The dead list now totals nine.

The report that the explosion on the Haverford was due to an infernal machine arose from the finding of a wooden box, a foot square in one of the holds. This box which was only partly shattered still contained pieces of steel machinery. It was prominently marked "For Manchester, Eng." The officials of the International Navigation Co. do not attach importance to the theory of foul play and say that the explosion was due to ignition of gas given off by naphtha soap, which formed part of the cargo.

Several of the victims of the disaster are unrecognizable. One body was found headless and armless and in another case the head was picked up but the body had disappeared.

WAS FINED $10

Man Charged With Disturbing Peace

James Pappas and Peter Mihopoulos were arranged before Judge Hadley in police court today on a complaint charging them with disturbing the peace. It was rather difficult for a time to get at the real cause of the trouble but it was finally learned that Constable McManus had given Mihopoulos a paper to give to Pappas. The paper was a notice to Pappas to the effect that hereafter he would have to pay weekly instead of monthly. Pappas named Mihopoulos for having anything to do with the paper inasmuch as it did not contain good news and he told Mihopoulos that he would fix him. Pappas was fined $10 and ordered in $100 to keep the peace. Mihopoulos was discharged.

THE DRUNKEN OFFENDERS.

Edwin A. Brown a parole man wanted his freedom. He said he had been doing exceptionally well of late and he thought it was up to the court to encourage him. Judge Hadley told him he would have to make his peace with the state farm authorities. "I cannot interfere with them, he said. Brown will be returned to the state farm. James P. Scully was fined $6 and two first offenders were fined $2 each.

SLOCUM MEMORIAL SERVICES.

NEW YORK, June 14.—The Slocum disaster occurred two years ago tomorrow, and the anniversary will be observed by the decoration of the graves of the victims in Lutheran cemetery, memorial services will be held there by Congressman Sulzer and a number of Lutheran ministers. The corner stone of a large memorial fountain in Tompkins square park will also be laid.

MAINE COUNCIL D. A. R.

TOGUS, Me., June 14.—One hundred and fifty members of the Maine council of the Daughters of the American Revolution held their annual field day at the Soldiers' National Home today. They also observed flag day. Band concerts were given the home was inspected, a business meeting was held and dinner was served at the Home Hotel.

The cards are out for the coming marriage of James E. Batterbury of Lawrence and Miss Margaret Moran of Lowell. The ceremony will be performed at Lowell, Wednesday afternoon, June 27.

Miss Mossie Morris of Woburn, is the guest of her cousins, the Misses McKeon of Robinson street.

Don't powder the baby

More babies cry because the grit of the powder put on them irritates their delicate skin than for any other known reason. Baby will be as happy as the day is long if you use

SPIM SOAP

for his bath and SPIM Ointment-Cream to cure any skin irritations. What mother would hesitate to spend 25c. for a cake of SPIM Soap when it will last for months, and is worth at least 25c. a minute in comfort alone to both baby and mother? SPIM is just as good for the grown-ups as it is for the baby.

Spim Soap, 25c. Spim Ointment-Cream, 50c. Of your grocer or druggist or postpaid by mail. If not satisfied for any reason, your money back. The Spim goods are guaranteed by Chas. R. Knox, maker of

KNOX'S GELATINE

the purest and best gelatine in the world.

Sold by all first-class grocers.

Send a postal for our FREE booklet, "Watch the Baby." It tells how your baby may win a prize of from $5 to $100. SPIM CO. (Chas. R. Knox, sole proprietors) Johnstown, N.Y.

For sale by Ellingwood & Co., Davis Square Drug Store, Geo. A. Wilson & Co., C. W. Trombly.

BIG LOCKOUT

Is Threatened Against the Painters

PITTSBURG, June 14. Differences between the master painters' association of Pittsburg and the union of the brotherhood of painters over the payment of earfare culminated today in the declaration by the master painters of a general lockout against their employes.

This means a suspension in 85 per cent. of the shops in Pittsburg and Allegheny until the matter is settled. About 1200 painters are idle.

PERSONALS

Howard C. Bean was an usher at the Bowen-Bean wedding at Swampscott, Tuesday.

John O. Heinze, Jr., has been granted a patent on a mechanical device.

Miss Minnie Edwards has been visiting Miss Verna Pike of Lawrence.

Edward J. Richardson, for fourteen years with the Standard Paper Tube Works (formerly Howarth & Watson), has tendered his resignation to that concern to go into effect July 1.

Mr. Ralph A. Ward, who will manage Mr. Joseph J. Flynn's shows at Lakeview theatre this season, was in town yesterday. The theatre is to open on Monday, June 25.

Mr. Joseph A. Legare, private secretary to Congressman Amos, is home from Washington for a few days, having come yesterday for the funeral of his little niece, Hazel Louise Hayden, daughter of Mr. and Mrs. P. A. Hayden. He announces that Congressman Amos is to start a newspaper in the interests of his candidacy.

Mr. H. A. Tumpin was a guest Tuesday night at the silver wedding reception of Mr. and Mrs. Pierre Michaud of Salem.

Mr. Ronald Comtois, pharmacist, formerly of Montreal, has taken up residence here and entered the employ of Edward S. Houle, the druggist.

There will be an exhibition of work done by the pupils at the Manual Training school Friday afternoon from 2.30 to 5.30 o'clock. The public is cordially invited.

Deputy Great Sachem Mrs. Lilla J. Harris for Minnequa council and Mrs. George Rigby spent Wednesday at the home of Mrs. Eugene I. Hardy of Andover, Mass., formerly of Lowell.

Mrs. C. H. Conant, Mrs. Sarah R. Walker and Miss Mary B. Russell are at Bass Rocks as the guests of Mrs. Hermon J. Smith.

CITY HALL NOTES

The committee on wires will hold an adjourned meeting this evening at six o'clock for the purpose of discussing the resolutions of the Merrimack Valley Independent Telephone Co., and it is expected that everything will be in readiness to present these resolutions at the next meeting of the board of aldermen. One of the resolutions is for the pole locations and the other for the conduits. The resolutions as first presented read so that City Solicitor Hill did not think the city was being protected in a proper manner and he suggested the changing of certain sections.

The Fourth of July committee will meet tonight and it is expected that considerable work will be accomplished. The members of the committee are aware that there is little time to transact what business is necessary. The sub-committees appointed at the last meeting will make reports tonight and it will also be decided whether the regatta or track sports will be eliminated.

Mayor Casey was absent from his office this morning, he being in attendance at the funeral of the late Bishop Delaney at Manchester.

The committee on claims went on a tour of inspection this afternoon at 3 o'clock. The hearing will be given tomorrow night at 7.30 o'clock.

A meeting of the members of the park commission will be held at the office of Chairman John J. Pickman, Saturday morning at nine o'clock.

KEY WORKER HERE

Many Apartments Were Entered

A gang of key workers is operating in Lowell and the police have been receiving many complaints relative to their depredations. Rooms at 94 Bridge street, in the Railroad bank building and in the Gilbride block were entered yesterday afternoon and the thieves worked away with a quantity of women's clothing, a gold watch and a valuable collection of old coins. It has been the opinion of the police that the key workers strike town just so often and their plan is to remain but a little while and make the most of it while they are here. In giving the news of the presence of key workers to the press the police hope to put the public on its guard.

NOT GUILTY

SERGEANT PINSE ACQUITTED BY COURT MARTIAL.

MANILA, June 11. A court martial has acquitted Sergeant Fred K. Pinse of the 13th Infantry who was charged with killing a negro prisoner named S. W. Macle. Macle attacked the sergeant on guard and Pinse shot him. Macle died the next day. Pinse was charged with murder and after a long trial he was found not guilty. The department commander has approved the verdict.

DEATHS

TAYLOR. At her home, No. 8 Walcott street, on her birthday, Wednesday, June 13, 1906, Sarah J. Taylor, aged 45 years.

Miss Taylor was familiarly known to her many friends as Jennie Taylor. She was a native of this city and had always lived here, and although of retiring disposition, had made a large circle of friends by her many excellent qualities. After leaving the Lowell High school she was for many years a compositor in the Courier office. Since the death of her mother in 1891, she had been the home-maker for her father and sister, performing all her duties with fidelity and courage. For the past ten years she had been in failing health with an affection of the heart. Her more serious illness began five years ago, during which and for a long time previous, she had the most assiduous attention of a devoted and loving sister. Seldom have even sisters been more devoted to each other or lives more completely bound together than have those of Jennie and Minnie Taylor. Miss Jennie had borne her sufferings with characteristic courage and patience, uttering never a word of complaint nor a murmur. Her Christian fortitude will be a precious memory to her relatives and friends. She was a member of the First Baptist church, of the Floyd Bible class, and also of Evening Star lodge, Daughters of Rebekah. She leaves a father, Mr. Luke B. Taylor, an old employe of the Bigelow Carpet company; a brother, George H. Taylor of the C. I. Hood company, and a sister, Minnie F. Taylor, compositor on the Mail.

GEORGE. Died, June 12, Caroline L., widow of the late Paul R. George, and sister of William E. Livingston, aged 75 years, 9 months.

WALSH. Mrs. Nellie Walsh died last night at the home of her daughter, Mrs. John A. Connors, 25 Robbins street, besides whom she leaves one sister, Mrs. Annie Sullivan of Portsmouth, N. H., and two grandsons, John and David Connors of Lowell.

COL. GORGAS

MAKES A REPORT ON HOSPITAL EXPENSES.

WASHINGTON, June 14.—Col. W. C. Gorgas, the chief sanitary officer on the Isthmian canal zone, has compiled a report for the Isthmian canal commission on hospital expenses which shows that the average cost of caring for a patient on the Isthmus is $1.51 a day. This includes all expenses such as food, wages of employes and salaries of physicians but does not include any interest allowance on the money invested in the equipment.

At present the number of patients in the Isthmian hospital is only about 300. The total capacity of the hospitals is 1300.

As compared with expenses in Bellevue hospital and other well known institutions in the United States Col. Gorgas says the expense of caring for patients in Isthmian hospitals is low.

WOMEN'S RELIEF CORPS.

PORTLAND, Me., June 14.—Final sessions of the Woman's National Relief Corps, the state relief corps and the department circle of the ladies of the G. A. R., which are the auxiliaries allied with the Grand Army of Maine, were held today. Officers were elected final business transacted and the delegates were entertained in various ways. A delegation made up of past national patriotic instructors of the Woman's National Relief Corps visited the Deering High school and presented a flag to the school. The presentation speech was made by Miss Jennie Pierce Whitney of Gorham, a past department president. Patriotic exercises were held by the students. The members of the national corps were entertained during the day by an exemplification of the degree work by the Berwick corps and of the memorial work by Thatcher corps of Portland.

BRYAN A GUEST

Of U. S. Ambassador in Douma

ST PETERSBURG, June 14. William J. Bryan was an interested spectator of the proceedings in the lower house of parliament today. He occupied a seat in the diplomatic box as the guest of Ambassador Meyer and during the recess Mr. Bryan discussed the situation with some of the members of the house. Among other M. Lavergne talked with M. Aaliadin, leader of the peasant workmen group, which is now denominated the group of toil and is the most radical element in parliament.

FUNERALS

HAYDEN. The funeral of Grace Hazel Louise Hayden, daughter of Mr. and Mrs. P. A. Hayden took place yesterday afternoon from her home 251 School street, and was attended by a large number of sorrowing relatives and friends. The bearers were Messrs. Paul and Albert Bronsdon of Roxbury, Fred Enright, Royal Cutler, Frederick Lambert and Harry Enright. The ushers at the house were Mr. Maurice Lambert, Jr., Mr. Arthur Lambert and Mr. Eddie Lee. The floral tributes were of unusual number and beauty, well showing the general affection enjoyed by the little one with all who knew her. They included a mammoth crescent and star surmounted by large white dove, inscribed "How we will miss our darling," from her sorrowful father and mother; mammoth pillow inscribed "Our Hazel," Grandmother Legare and family, wreath of lilies, Aunts Annie and Agnes Hayden; basket of "Jack" roses, Uncle Pierre J. Legare; large crescent on base, Uncle Joe. A. Legare; large anchor on base, Hon. Butler Ames; large basket of lilies, Mr. and Mrs. Maurice Lambert and family; basket of pinks, the Lee family; spray of girofles, Mr. and Mrs. Amedee Archambault; basket of sweet peas, Miss Yvonne Lemaitre, large spray of pinks, Miss Madeline Mitchell; spray of pink roses, Mrs. K. Tracy and Mrs. Ward, spray of sweet peas, Miss Gertrude O'Brien, spray of peonies, Mr. and Mrs. John Corcoran, spray of white pinks, Mr. and Mrs. Wm. Lambert; spray of pinks, inscribed "Baby," from her cousin, Albert Boldue; spray of pink roses, Mr. and Mrs. Maurice Lambert, Jr.; spray of sweet peas and white pinks, friends of the Merrimack Clothing company, spray of pinks, Miss Alice Wilkinson, large basket of pinks and roses, Miss Helen Farris; spray of pinks, Uncle Frank Legare; spray of pinks, Master Royal Cutler; wreath of roses, Miss Eva Racette; spray of pinks, Miss Ida Peters; large spray of pinks and roses, Bartlett schoolmates.

Burial was in the family lot in the Catholic cemetery, with Undertaker Amedee Archambault in charge.

WALKER. The funeral of John H. Walker, who died in Asbury Grove, Saturday, took place yesterday noon on the arrival of the 1 o'clock train from Boston. Burial was in the old English cemetery, J. B. Currier had charge.

NICHOLS.—The funeral of Charles Albert Nichols took place yesterday afternoon from his home, 319 Wilder street. The house was filled to overflowing with sincere mourners, and there was an entire room used for the beautiful flowers, sent by the organizations to which the deceased belonged and by many friends of the family. Rev. E. Victor Bigelow, pastor of the Eliot Congregational church, was the officiating clergyman. Rev. J. M. Greene, D. D., pastor emeritus of the same church read the prayers at the house. Deacon Chas. F. Fleming had charge of the arrangements. The Temple male quartet sang at the house and at the grave. The bearers were members of the Sabrey club of the Eliot church, the young men having lined the grave with flowers in the morning.

Burial in the Lowell cemetery was under the direction of Horace Ela & Co.

FILIATREAULT.—The funeral of the late Francois X. Filiatreault took place yesterday morning from his home, 74 Tucker street. A solemn funeral mass was sung at 8 o'clock at St. Joseph's church, Rev. Fr. Campeau, O. M. I., officiating, assisted by Rev. Frs. Dubreuil and Audibert, O. M. I., as deacon and sub-deacon. The choir sang Perreault's mass under the direction of Francis Gourdeau, with Joseph A. Bernard at the organ. The bearers were Auguste Levesque, Oscar Drolet, Ernest Roussel, Victor Salois, Denis Couture and Charles Leblanc. The C. M. A. C. was represented by the following delegates: Geo. Poirier, Jos. A. Drainville, Arthur Lussier and Alfred Corneiller. Carillon council was represented by Maxime Lepine, Henri Lavallee, Joseph Montminy.

Burial was in St. Joseph's cemetery, and Rev. Fr. Lamothe, O. M. I., officiated at the grave. Undertaker Joseph Albert had charge.

CASSIDY.—The funeral of Sabina T. Cassidy, infant daughter of Patrick and Ellen Cassidy, took place yesterday afternoon from the home of her parents, 211 Adams street, and was largely attended. There was a profusion of beautiful floral tributes including a spray from God-mother Mamie Riley, basket of flowers, Patrick Ward and family; spray, the Misses Margaret and Mary Downs; spray, Miss B. McDonald. The burial was in the Catholic cemetery. J. F. O'Donnell & Sons had charge.

MAUDE. The funeral of Delia Maude took place this morning at 9.30 o'clock from Undertaker O'Donnell's funeral parlors in Central street. Interment was in the Catholic cemetery, Rev. Fr. Mullin officiating at the grave.

McALOON. The funeral of the late Mrs. Ann McAloon took place this morning at 8.45 from the home of her daughter, Mrs. Frederick McAloon, 55 Bartlett street, and was largely attended. The cortege proceeded to the Immaculate Conception church, where at 9 o'clock, a mass of requiem was celebrated, Rev. Fr. Sullivan, O. M. I., officiating. The choir under the direction of Mrs. Walker sang the Gregorian mass. At the offertory Miss Stella A. Gillon sang the "De Jesu," at the conclusion of mass the hymn "I Love to Hear My Saviour's Voice" was rendered by Edward F. Jennings. As the remains were borne from the church the choir sang the "De Profundis," Mrs. Walker presiding at the organ. The bearers were John and William McAloon, Thomas Barry and John Murphy. There were many floral tributes. The burial was in St. Peter's cemetery, in charge of Undertaker J. F. O'Donnell & Sons.

FUNERAL NOTICE.

McGUIRE. The funeral of the late Mrs. Ann McGuire will take place tomorrow morning at 8.15 from her home, 481 Broadway, and at 9 o'clock a mass of requiem will be celebrated at St. Patrick's church. J. F. O'Donnell & Sons, undertakers.

NEW STATION

WORCESTER TO HAVE A GRAND UNION DEPOT.

PROVIDENCE, June 14.—Authoritative announcement has been made in this city that the New York Central, the Boston & Maine and the New York, New Haven & Hartford railroads have agreed upon plans for a new union railroad station in Worcester, Mass., and that the building will be constructed soon after the approval of the city commission is obtained. A change in the railroad facilities in that city had been contemplated for some time, but it had not previously been definitely decided to build a new station.

FOR MURDER

NEGRO UNDER ARREST IN JERSEY CITY.

NEW YORK, June 14.—Solomon Herbert, a negro, 40 years old, accused of having murdered his wife in Philadelphia on Tuesday last was arrested in Jersey City today. The police say that Herbert admitted that he killed his wife.

N. E. TENNIS CHAMPIONSHIP.

HARTFORD, Conn., June 14.—The New England tennis championship tournament has progressed as far as the semi-finals, which will be played today. The tennis displayed so far has been of the highest order and close matches are looked for today. In the championship singles, Bryan will meet Terry and Pell will meet Terry at 11 o'clock and this afternoon Stoddard, who yesterday defeated Wylie C. Grant of New York will meet Robert Leroy. The winners of the Bryan-Terry and Pell-Terry matches will also play together in the afternoon.

The semi-finals in doubles may be played today, the time depending on the opportunity of some of the men who figured in the singles.

MAINE G. A. R.

PORTLAND, Me., June 14.—The selection of department commanders usually the matter of chief interest at the annual conventions of the department of Maine Grand Army of the Republic, was made at the closing session of the department today. The election of officers was taken up as the first business of the day. The four candidates for department commander, who were Fred S. Wills of Vinal Haven, Frank F. Goss and Luther C. Bateman of Auburn, and Edwin Riley of Livermore Falls, were assured of liberal support and the contest was a lively one up to the last minute.

COTTON FUTURES.

NEW YORK, June 14.—Cotton: Futures opened steady. July 10.62; Aug. 10.45; Sept. 10.37; Oct. 10.34; Nov. 10.32; Dec. 10.37; Jan. 10.42; Feb. 10.41 bid; Mar. 10.33.

RECORD BREAKER

BIG GRACE IN OUR FOREIGN COMMERCE.

WASHINGTON, June 14.—A bulletin issued by the department of commerce today says:

The foreign commerce of the United States during the fiscal year which ends this month promises to exceed in both imports and exports, that of any earlier year. The details of ten months of the year's commerce have been announced by the bureau of statistics and should May and June show as large a monthly average, the total imports will be $1,225,000,000 and the exports $1,786,000,000.

In imports the increase occurs in all classes except foodstuffs and in exports the increase occurs in every class especially in food stuffs and manufactures. The decrease in importation of articles of food occurs chiefly in sugar and coffee.

Trade with the non-contiguous territories of the United States also show an increase in the grand total but not in merchandise received from the sections thus designated. The aggregate of trade with the non-contiguous territories will probably also exceed that of any previous year.

WANTS RE-TRIAL

Harpster Will Not Accept Pardon

GUTHRIE, Okla., June 14.—Al Harpster, who is serving a life term in the Kansas state penitentiary for the murder of Martin Julian a year ago, but who has been proven to be an innocent man by the dying confession of Byron Cole, near Enid last week will not accept a pardon but will ask that his name be cleared of the crime by a retrial.

NOT GUILTY

COURT REBUKED JURY THAT FOUND VERDICT.

A jury in the Middlesex criminal court was given a severe rebuke by Interference by Judge Sherman yesterday morning. The jury had just returned a verdict of "not guilty" in the case of Margaret Egan, a 60-year-old woman of Lowell, who was charged with stealing cloth from a Lowell cotton mill and tea from Winnifred K. Brennan, an employe of the mill, on May 15. One witness testified to seeing her tear the cloth off a reel and secrete it, and Miss Brennan said that she put the tea in her locker in the factory, and when she returned later it was gone. Subsequently she found it in the Egan woman's locker.

When the clerk read the verdict of "not guilty" on both counts, Judge Sherman turned to the jury and said: "Apparently you believe the testimony of the defendant; of course you must have found that she was not guilty beyond a reasonable doubt."

He turned to the Egan woman and said, "Madam, the jury has found you not guilty; but in the future I would advise you to keep out of trouble. The next time you appear in court you may not get such a kind jury."

CLOSE MATCH

EXPECTED BETWEEN THORPE AND CHICK.

AUBURNDALE, June 14.—Nearly all the survivors of yesterday's qualifying round in the Massachusetts state golf championship were at the Brae Burn club before 10 o'clock today, ready for the first round of match play. The field included not only the title holder, A. G. Lockwood, of Allston, but many of those who have gone through to the finals or semi-finals in former state events. Practically every one of the players on the links today has been prominent in golf tournaments for the past few years and it was one of the most representative fields that has competed at this stage in the state championship since the event was instituted.

The committee had arranged to send the players off shortly after 10 o'clock and at that hour there was a good gallery ready to follow the champion who was drawn with W. E. Stiles at the head of the list. After his final score of yesterday, much confidence was expressed that Lockwood would go through for the third time to a victory in the finals.

Many spectators waited however to follow the match between J. G. Thorpe and W. C. Chick, both of the Oakley Country Club, which was third on the list. This contest was expected to be one of the best in the morning round. Thorpe has been one of the strongest players in the state for many years, while Chick although a young player has been prominent in college golf and arrived in this country yesterday after a successful season on the British links.

TO PRISON

MICHAELIN GOT ONE YEAR AND A HALF.

MOSCOW, June 14.—Michaelin, the workman who murdered Nicholas Baumann, the revolutionist, whose funeral November 2, 1905, was the occasion of a great liberal demonstration, was today sentenced to imprisonment for a year and a half.

About 200,000 persons took part in Baumun's funeral with red flags and banners flying. A choir of 300 trained singers chanted a requiem while thousands in the procession sang the "Marseillaise."

IS GUILTY

VERDICT AGAINST DR. RICHMOND OF BROCKTON.

PLYMOUTH, Mass., June 14.—Dr. David H. Richmond, of Brockton, who has been on trial in the Plymouth county court charged with performing a criminal operation, which resulted in the death of Bertha M. Barr, was declared guilty in a sealed verdict returned to the court today. Dr. Richmond is confined in the county jail in default of the necessary amount of bail. It is expected that he will be sentenced tomorrow.

Dr. Richmond, who is 74 years old served a term of years many years ago for a similar offence.

WENT TO CONCORD.

BOSTON, June 14.—About 500 Christian Scientists went to Concord, N. H., today where Mrs. Eddy, founder of their faith, lives, to see her home, Pleasant View. It has been announced, however, that Mrs. Eddy cannot be visited by any of the pilgrims and they will content themselves by visiting the Christian Science church at Concord. None of the officials of the faith made the trip to Concord.

REV. DR. ABBOTT

Speaks on Needs of Great City

NEW YORK, June 14.—Dr. Abbott's speech on the needs of a great city which attracted great attention, is as follows:

DR. ABBOTT'S SPEECH.

To one who believes that the world is a battlefield between the conflicting forces of good and evil, and that the only way for the uplift of the world is by and through battle, living in a great city is a great exhilaration, not a discouragement; but it is the exhilaration of a great fight, and a fight that is going on and on, after you and I are in our graves, although I do not think but that we shall still continue to look upon it and be interested in it.

What is it that is the characteristic of a great city? Great vices? No. The vices that are in the city are everywhere, just as truly in the country as in the city. A liquor saloon in the city is no better than a liquor saloon in the country; the gambling that goes on in the back parlor of a country inn is just as bad as the gambling that goes on in Mr. Canfield's premises, the prostitution that flaunts in the streets of a great city is no worse than the prostitution that hides at the corners of a country village; and as to political corruption, why, the clean and virtuous representatives of our rural districts are today trying to steal from New York its grandest feature, Niagara Falls [applause].

Vice gathers in the city, organizes in the city, and I am glad of it. I am not glad that there is vice, but I am glad that it sequestrates itself where you and I can get at it if we have any soldierly qualities. You remember that when Lee was retreating and Grant was after him, Grant said, or is reported to have said afterwards: "The one thing I am afraid of is, they will get away and there will be four years of guerilla warfare to follow this. What I want is to get the army together." Now, we have the army together in a great city; they have guerilla warfare in the country. We have the forces lined up,—the good, the evil, the best and the worst. That is just what we ought to want if we are soldiers—well, and even if we are not soldiers—and this lining up is not alone in conventional lines either. It would be easier if we only did have the sheep all on one side and the goats on the other, but we have not; the most of them are all mixed up; most of us are both sheep and goats.

You cannot say that the people in the churches stand for virtue and the people out of the churches stand against it. You cannot say that the Anglo-Saxons are all right and the foreigners are not. You cannot say that people who live in fine brownstone houses are the saints, and the people who live on the East side are the sinners. It is not true. There is just as much virtue in a tenement house as in a palace, and just as much vice in the palace as in the tenement house; we are all mixed up together, and if we want a long-range fight, it is bad, but if we believe in a hand-to-hand combat, it is a first-rate plan, and the very existence of good and evil inextricably intermixed into society is, if men have courage, what they want.

We want a new spirit; I do not agree with Dr. Adler that changes in form count for nothing. A change in law does what? Mr. Gladstone said something like this: "The object of law is to make vice more difficult and virtue more easy." The Australian ballot makes bribery more difficult and honest voting more easy, and that is a gain. It does not do away with corruption, but it makes it easier to avoid corruption, which is all you can ask of government.

Now, what do we want? What is the spirit we want? Civic pride, a civic spirit, pride in our city, a moral pride, an ethical pride. I am afraid there are a great many of us who look upon New York City as a first-class factory where we can make money and then go away somewhere else and have a good time. And I am afraid there are a great many of us who have pride in certain aspects of the city which won't do. I speak of New York City because I suppose what is true of New York City is true of other cities; you can judge of that better than I can. It won't do if we are going to have a public spirit that is going to accomplish what we want, to reclaim the city;—it must be a pride in the whole city, not merely pride in Fifth avenue and its palaces, (well, some of them) it is pretty hard to have any pride in)—not pride in Central Park or Riverside Drive, or in the Cathedral,—not that alone; but pride in the best tenement houses for the poor in all the world, and you have not got that pride yet; pride in model playgrounds for the children; pride in the best public school system for the common folk; pride in the little churches scattered all over the city where people can gather to worship; pride in the whole city and in every part of the city, and that means universal human sympathy and that means just the same as the common weal that Dr. Felix Adler spoke of,—common weal, interest in the common welfare,—that is common weal. I wish there were a great deal more. I believe there is a great deal more interest in the common weal and common welfare today, less class feeling, more democratic feeling, more men and more women interested in doing the very best they can,—not for their section, not for their people, but for the whole city. We want more of it; we have some, and we have more than we ever had before. We need the public spirit, the new spirit; but we need it in all the hearts and homes and lives of all the citizens; and when we have it in the men who are engaged in the hand-to-hand tussle, and the women who are engaged in the hand-to-hand tussle, in the struggle to make it a pure and better city when they have such faith in humanity that they are ready to take hold with the poor in the tenement houses, and say not only "We want to help you," but "We want you to help us; we want your intelligence and your virtue and your co-operation, because you and I are fighting the same battle;" just in the measure in which we get that spirit, just in the measure in which we fight in that spirit and rejoice that we are in the Waterloo or the Gettysburg of the conflict—just in that measure we bring the victory in general.

CAPITAL OF $15,000,000.

PORTLAND, Me., June 14.—The Cotton Stalks Products Co. was organized in this city today. The authorized capitalization is $15,000,000 of which amount $3,000,000 is preferred stock. The purposes include the right to manufacture from the cotton plant or other materials, pulp, paper, chemicals, etc. The names of the promoters are not known here.

Have You

GIVEN A THOUGHT

That now is the time to provide your winter's supply of fuel? The wholesale coal market is advancing every month and at present we can supply you with the very best grades of freshly mined COAL at the lowest cost.

THOROUGHLY SCREENED. PROMPT SERVICE

D. T. SULLIVAN,

Perry Street 227 Central Street

LATEST

CAPTAIN KILLED

Five Other British Officers Injured

CAIRO, Egypt, June 14.—Captain S. C. Bull of the Sixth (Inniskilling) dragoons, was killed and four other British officers were badly injured by natives near Tantah yesterday during the march of a detachment of British troops from here to Alexandria. The five officers apparently on the invitation of a village official, went to a hamlet to shoot pigeons. The villagers surrounded the party, deprived the officers of their guns and attacked them with bludgeons with the result that Captain Bull was killed, another had an arm broken and the others were badly injured. The affair appears to be the outcome of the Pan-Islamic campaign carried on during the Anglo-Turkish dispute over the Tabah boundary.

THE COSSACKS

Are Now Begining to Rebel

ST. PETERSBURG, June 14.—Such shrewd judges of the situation as Prof. Milukoff, leader of the constitutional democrats, are growing more pessimistic daily. The radical elements in the lower house of parliament are getting more and more out of hand and events in the interiors are marching so rapidly that people almost doubt whether the surrender of the government to the demand for a responsible ministry would now not come too late.

The leaders consequently are preparing for eventualities. The authority of parliament is growing constantly in the country and if the extreme elements can be held in check a little longer the leaders hope that when the crisis comes the government will realize the futility of resistance. On the other hand the agrarian movement which is now extending in all directions, threatens parliament as well as the government and it is increasingly manifest that the troops who come from the villages are siding with the peasants from whom they are recruited.

Even the Cossacks are beginning to rebel against the odious work of holding the people in subjection. The official inquiry into the death of Father Gapon, has resulted in a verdict that Gapon was murdered by Rutenberg and two accomplices. The government has formally demanded the extradition of Rutenberg from Switzerland.

NASON RESIGNS.

OAKLAND, Cal., June 14.—A. G. Nason has resigned the Pacific coast management of the National Insurance Co. of Hartford in protest. It is said against that company's policy of demanding a 25 per cent. cut on adjusted claims arising out of losses sustained during the recent fire in San Francisco.

TO REGULATE INSURANCE COS.

PARIS, June 14.—A decree relative to the regulation of life insurance companies under the new law was published in the Official Journal today. One article provides that French premiums must be invested in approved French securities.

SEIZED WINGS

CONSTABLES VISITED SEVERAL DRY GOODS STORES.

ROCHESTER, N. Y., June 14.—Under instructions from the state forest, fish and game commission, two constables visited four of the largest dry goods stores in this city yesterday and seized wings and feathers offered for sale. It is suspected that the seizures were inspired by the efforts of the national confederation of Audubon societies. The constables received orders from Albany and seized the articles before making arrests. Warrants were served on representatives of the stores today and a test case will be made.

ANOTHER PARSON

HAS TO EXPLAIN ABOUT A HORSE TRADE.

NEW YORK, June 14.—The Synod of the Dutch Reformed church, in session here yesterday, received word from the Rev. Spitka Koster, of Hull, Ia., suspended on charges brought in connection with a horse trade by which a horse turned over to Dominie Koster by one of his congregation mysteriously appeared in the possession of a neighboring farmer after it had been reported dead, that he was on his way to New York to conduct his appeal.

The case of Mr. Koster comes before the General Synod on its eighth appeal. The Synod agreed to pay Mr. Koster's travelling expenses in order to hear his explanation of the horse trade. Yesterday they received from him a pamphlet of nearly 18,000 words giving the history of his case. At times Mr. Koster adopts a very breezy style. He says:

"The poor argument that I have no following is misleading. If it should come to a shown-down the following might be greater than was expected or looked for by those who talk that way now."

In concluding, he says: "But if an appeal does not stop proceedings, why, then, our protection and our liberty are gone and our rights as well. Then better throw up our hands or give our life. Is the R. C. A. ready for this? I will not; I cannot believe it. I am from 'Missouri' and must be shown." He describes the horse deal in detail, claiming a trade to have been necessary in order to reach his home after a journey.

THE MOST RELIABLE PLACE IN TOWN

to borrow money on salaries or on your personal note, without security. Lowest rates, quickest service, easiest payments. No troublesome investigations, no publicity. KELLEY, The Money Lender. Private offices, 2 Howe Bldg., 13 Merrimack Sq.

GENERAL MILES

Addressed Graduates of Nebraska University

LINCOLN, Neb., June 14.—The commencement exercises of the University of Nebraska were held here today. The senior class and the graduates of the several colleges were addressed by Gen. Nelson A. Miles.

Gen. Miles referring to the race problems this country has to solve, said:

"The natives of this country, who were dwelling in peace, contentment and happiness, when our ancestors landed upon our eastern shores, have been driven from every valley and mountain crest until their race has been nearly annihilated.

"The red man, the black man and the brown man have had a hard time under our civilization. Whether this will have an effect of changing our form of government from a pure democracy to a more restricted liberty and centralized power, the future alone can determine in fact whether these different elements of our great population will continue as homogenous in the future as in the past, is a serious problem.

"The only hope and salvation for this nation is universal education and deep seated, strong patriotism that shall permeate and control every community and influence the destiny of the entire nation."

$15,000 LOSS

CANDLE FACTORY IN NEW YORK BURNED.

NEW YORK, June 14.—A. Gross & Co.'s candle factory at Provost and First streets, Jersey City, was burned today. The fire extended to the Pierce-Well machine factory on Bay street. The damage to the building and stock of the Gross Co. is estimated at $125,000 while that of the Pierce-Well Co. will reach about $25,000. About 100 employes at work in the factories when the fire started reached the street in safety.

KNIGHTS OF MALTA

PORTLAND, Me., June 14.—The second annual convocation of the grand commandery of Maine and New Hampshire, Knights of Malta was held today. About 50 delegates and past commanders were in attendance. Supreme Commander A. T. Hamilton, of Lewiston, and Supreme Recorder Frank Gray of Philadelphia, a past supreme commander occupied positions on the right and left of Grand Commander Newell Edson of this city, who presided. The business sessions were planned to continue throughout the day. Comparatively few contests were on in the election of officers.

THE BOSTON MARKET.

BOSTON, June 14.—The stock market was very quiet although with a fairly firm tone considering the heaviness in New York. In the first half hour, only some 13 different copper stocks were traded in. The feature of the market was the continued strong buying of Mass. Gas which opened up ⅝ at 63¾. Money was easier. It loaned and was offered at 5 per cent. After the first hour the market for coppers showed a greater degree of weakness although transactions were small.

An Alarming Situation

frequently results from neglect of clogged bowels and torpid liver, until constipation becomes chronic. This condition is unknown to those who use Dr. King's New Life Pills; the best and gentlest regulators of Stomach and Bowels. Guaranteed by Goodale and Falls & Burkinshaw, druggists. Price 25c.

How's Your Hair?

Falls & Burkinshaw Announce That They Have at Last Secured a Cure for Hair Troubles.

We beg to announce to the people of Lowell that we have secured the agency for one of the greatest discoveries of recent years. We refer to the prescription of Sir Erasmus Wilson, M.D., England's most successful specialist in diseases of the scalp, who was knighted for his many successes in the treatment of skin and scalp. Upon the death of Dr. Wilson, this prescription was secured by American chemists and is now offered to the public under the name Dr. Wilson's English Life to the Hair. This preparation will grow hair on bald heads even after all else fails. Unlike other hair preparations it is not sticky or greasy but gives a live and glossy appearance to the hair. Miss Cornelia Stevens, 8 Smith avenue, Boston, Mass., says: "Dr. Wilson's English Life to the Hair grew a magnificent head of hair for me after I was told that I was becoming hopelessly bald. My hair now reaches nearly to my waist and is heavy and glossy. I cannot too highly recommend it." If you are growing bald, troubled with eruptions, dandruff scales or any scalp troubles, try Dr. Wilson's Life to the Hair. Albert Chemical Co., Boston, Mass., proprietors. Sold by Falls & Burkinshaw, 418 Middlesex street, Lowell. Mass. Price 50c.

This is Spring Time

and the good old summer time is just ahead and you will soon need your last summer wearing apparel. Should you need to have it cleaned or pressed the BAY STATE DYE WORKS is the best place in the city to have your work done. We can save you money and make your goods look almost like new. We take almost any kind of fabric and all work guaranteed.

BAY STATE DYE WORKS
64 PRESCOTT ST.

If you want help at home, or in your business, try The Sun "Want" column.

TUCKER BURIED

Minister Says He Was Innocent

AUBURNDALE, Mass., June 14.—The funeral of Charles F. Tucker, who was put to death in the state prison at Charlestown last Tuesday morning for the murder of Mabel Page, took place at the home of his parents today. Rev. William C. Winslow of Boston conducted the funeral service. The Hill-Tucker house was filled with relatives and friends of the young man.

After opening prayer, Mr. Winslow said:

"An hour ago we talk with Charles Tucker, fully half of it in complete silence. His soul and inner self communed as God he spoke the words which he personally declared to me, 'I am not guilty, the moment of this crime, I know nothing about it.'"

At the conclusion of the services in the Tucker home, the body was taken to the railroad station and placed upon a train which conveyed it to Worcester, where it will be interred in the family lot.

More than 500 people have viewed Tucker's body since it was brought to his home Tuesday morning, at least 300 of this number having visited the house this morning.

WAS MURDERED

Death of Lieut. Bolton Reported

WASHINGTON, June 14.—General Wood has cabled from Manila to the war department under today's date as follows:

"Yesterday's despatches from Brig.-Gen. Tasker H. Bliss report the murder of first Lieut. Edward C. Bolton and a citizen named Benjamin Christian on the night of June 8, about forty miles south of Davao."

Davao is a town situated on the south side of Mindanao, about 300 miles from Manila.

COL. GODDARD

IS A CANDIDATE FOR UNITED STATES SENATE.

PROVIDENCE, R. I., June 14.—The nomination made by members of the democratic party, who recently assembled in the first convention ever held in this state to choose a candidate for United States senator was formally accepted by Colonel Robert H. I. Goddard of this city in a letter given out this afternoon. The letter, addressed to members of the senatorial convention has long been awaited and it reads in part as follows:

"I accept the nomination to stand as a candidate for the United States senate. In so doing I put myself in a position of apparent opposition to the party with whom I have been identified.

"I have waited patiently in the hope that a reformation of political evils in Rhode Island might have its origin in the republican party but I have waited in vain. Its machine control must be thrust aside before any good can be accomplished. A cleverly managed machine, taking advantage of our peculiar constitution and laws has rendered the expression of the people's will difficult if not impossible. We are not living under a republican form of government. A species of despotism exists degrading to all right minded citizens of Rhode Island, of whatever party they may be.

"It is a base calumny to say that corruption is general among the people of Rhode Island. The governing political machine is certainly corrupt and the people have submitted tamely so long to its arrogant decrees that they have become unjustly involved in the general charges of corruption made against the state."

Touching on national issues in the one matter of the tariff Colonel Goddard favored revision, saying: "I give my hearty support to the principles in this regard recently enunciated by the Massachusetts tariff reformers and which have been advanced by intelligent and conservative economists and men of affairs there and elsewhere."

32 COMPANIES

REFUSE TO MAKE CUT IN POLICIES.

SAN FRANCISCO, June 14.—The following is a list of the 32 insurance companies that are standing out against the proposition which has been advanced by 60 of their associates in the underwriters bureau to order a cut of 25 cents right down the line, and compel policyholders to accept 75 cents on the dollar:

Aetna Insurance Co., California; Mercantile of Boston; American Central of St. Louis; St. Paul; Manchester; Atlas, of London; King's County, Springfield, of Massachusetts; New Zealand; North British and Mercantile; Liverpool and London and Globe; Sun of London; Northern Assurance of London; Phoenix of London; Pelican of New York; Continental of New York; London Assurance; New York Underwriters; Orient of Hartford; State of Liverpool; Hartford of Hartford; Citizens of St. Louis; Home of New York; Connecticut; New Hampshire; Queen of New York; Royal, of Liverpool; Industrial Underwriters.

Of the representatives present at the recent meeting of the underwriters at Oakland, when the 75 cent proposition came up for vote, there remained then seventy-one companies to be accounted for. Of these sixty-one declare in favor of the 75 cent compromise while ten were not represented at the meeting and so far have not recorded their position in the matter.

One other insurance company yesterday signed the stipulation sent out by the state insurance commissioner, granting an additional sixty days time during which policyholders may file their proofs of loss. This was the Prussian National. Fifty four insurance concerns have now granted the extension of time and many more are expected to follow during the next two days.

ANDREW LLOYD DEAD.

BOSTON, June 14.—Andrew J. Lloyd, founder of the optical house of Andrew J. Lloyd & Co., died today after a brief illness at his home in this city. He was stricken with apoplexy last Saturday, since which time he has been unconscious. Mr. Lloyd who was 58 years old, was a member of several scientific societies. He leaves a widow.

PROFOUND SORROW

(Continued)

New York, John J. [illegible] and family, Lowell, Mr. and Mrs. [illegible] W. A. Hogan and S. J. Ambrose of Boston, Thomas F. [illegible] of Lowell, Mrs. Darby [illegible] Lowell. All the religious orders [illegible] were represented at the [illegible] Hundreds of people throughout the city, the whole city admitted [illegible] the lengthy service [illegible]

The interior of the church was richly decorated in purple and black bunting. The [illegible] pal lobes reposed [illegible] resting upon an [illegible] the congregation [illegible] view the features of the dead. After the services which [illegible] the remains were placed in the crypt [illegible] of the dead.

The services [illegible] the office of the dead [illegible] by the most Rev. William H. [illegible] of Boston, coadjutor bishop of the See of New England [illegible] A choir of thirty [illegible] the direction of Rev. Francis X. [illegible] of St. Francis church. [illegible] the mass. The eulogy was delivered immediately following the mass by Rev. John T. Mullen, D. D., rector of Holy Cross cathedral, Boston. The Rt. Rev. Eugene M. O'Callaghan of [illegible] cold, present on the sanctuary of the diocese, was assistant priest of the mass.

The other officers of the [illegible] were: Deacon of honor, Rev. Michael Bonner of Lowell, Mass., and the Rev. J. H. V. Millette, of Newton, deacon of the mass; Rev. Joseph Anderson of St. Cecilia's church, Boston, subdeacon; Rev. J. F. Dugan of Boston, Thurifer; Rev. Father William O'S. R., of St. Anselm's college, aleyat; Rev. William [illegible] Lincoln, and Rev. Thomas Laughlin of Keene. Presiding at the office of the dead, Msgr. P. Revy, pastor of St. Mary's church, McGregorville; chanters, Rev. L. H. Davidson, and the Rev. John J. Lyons, P. R., of Manchester; masters of ceremony, Rev. James H. Brennan and Rev. John A. Casey, of the cathedral. The honorary bearers were: Rev. J. Desmond, of Tilton; Rev. E. J. Walsh of Salmon Falls; Rev. Matthew Cleaner, of St. Patrick's church, McGregorville; Rev. A. J. Timon, of Franklin Falls; Rev. John J. Bradley of Somersworth; Rev. Joseph Cochran of Rochester; Rev. G. A. Gaertin, pastor of St. Anthony's church in East Manchester; Rev. L. J. A. Dusette, of Epping; Rev. Louis M. Lapante, of Berlin; Rev. O. J. Desrosiers, of Suncook; Rev. J. J. Richard of Dover, and Rev. T. J. E. Devoy, of Greenville.

After the sermon the absolution was given, and then a solemn procession was formed and the body carried to the crypt in the cathedral basement, where it was deposited in one of the six tombs alongside the tomb containing the body of the late Rt. Rev. Dennis M. Bradley, first bishop of Manchester.

Business was suspended throughout the entire city during the hour devoted to the funeral.

DR. MULLEN'S EULOGY.

The eulogy pronounced by Rev. Dr. Mullen, rector of Holy Cross cathedral in Boston, at the funeral of the late Bishop John B. Delaney today, is printed in full below:

"Being made perfect in a short time, he fulfilled a long time; for his soul pleased God." Wisdom iv, 13-14.

In the minds of many here today there will arise a picture of that September day some twenty months ago within these sacred walls. A young priest of this diocese, young in years, but old in wisdom and good works, was to receive the episcopal consecration and to be raised to the high dignity of chief pastor, teacher, guide and leader in God's church. There was present here the apostolic delegate, the immediate representative of Christ's vicar on earth, giving visible testimony to the new bishop of his apostolic succession. We had present then as we have today, the venerable metropolitan of this province, brother bishops and fellow priests and faithful people. All was joy and gladness, all breathed forth a spirit of hope and prophecy. We remember how the sacred vestments were placed upon him, the solemn rite of consecration administered, the crozier and ring bestowed upon him, and all bowed down low, happy to receive his first episcopal blessing. Who has forgotten that solemn ending when the new bishop, in token of his gratitude to the consecrating prelate, knelt before him and three times intones with heartfelt accents "Ad multos annos." And what heart was there that did not by the faith the same prayer for [illegible] Bishop? What [illegible] we still in fond [illegible] strong, wistful [illegible] hope [illegible]

[illegible] the depths of the [illegible] wisdom of God? How [illegible] the [illegible] the waves. Looking [illegible] Have [illegible] God has failed us? Is it too [illegible] Providence? Let our [illegible] shows us the answer. [illegible] We have not here a lasting city but we seek one that is to come. [illegible] God is [illegible] that man is made for [illegible] Let a short service here on earth [illegible] eternity hereafter. "But the just [illegible] live forevermore, and their reward is with the Lord and the care of them with the Most High." There, and there alone can then be here with [illegible] Slowly in view of a glorious immortality [illegible] by these eternal truths [illegible] which has gone out a loss [illegible] We mourn the death we mourn [illegible] Let us examine [illegible] a little, let us recall the [illegible] death, and our Christian [illegible] and patience and calmness to [illegible] which fills our [illegible] Wisdom [illegible] fulfilled those consoling words of holy writ: "Being made perfect in a short space, he fulfilled a long time; for his soul pleased God." And not then for him shall we mourn, not for the passing away of that life which has seemed to go out in the very meridian of its existence.

If we mourn we mourn for ourselves, we have lost a friend, father, and leader. We mourn for holy church on earth, which has lost a worthy bishop, we mourn for the state which has lost a loyal and useful citizen.

[illegible] to try to portray the beauty of that life, to tell in detail the story of its good works, it would be a task beyond my strength for many reasons. A few brief words only, will I attempt, incomplete indeed, but enough, I hope, for our comfort and our edification.

John Bernard Delaney was born in the city of Lowell August 9, 1864. He was blessed with the priceless gift of a good Catholic home and parents. Who can be, whole life. We shall be better able to judge when we recall that from that home there went out two others, a brother and sister, devoted to God's special service in His church. After receiving his early education in the schools of his native city, he entered college first at Holy Cross, Worcester, then at Boston college, from which institution he was graduated in 1887. Feeling called to the sacred priesthood he entered the celebrated seminary of St. Sulpice at Paris, and after four years of study and training he was ordained priest May 23, 1891, by the present venerable archbishop of Paris, Cardinal Richard. He was a faithful and loyal alumnus of that institution, whereto were handed down for centuries the best traditions of Catholic France, and he was ever ready to contribute to its influence and training much of the good of his after life. For as the potter receives the rough clay and shapes it into various forms of beauty and usefulness, so did that institution take its young men from the schools and colleges of the entire world, to fashion them to be men of God and worthy priests of His church.

MAN OF CHARACTER.

I was privileged to know him there and the more passing acquaintance of college days ripened into deep intimate friendship continued and prized ever since. And it was my happiness to be among the first to serve his mass after his ordination. Already in those early days he displayed the qualities which marked and made for the success of his after ministry. The merest acquaintance with him soon discovered a man with more than ordinary strength of character. He was conscious before all for the well balanced [illegible] and poise of his judgment, not brilliant, it may be said, but ready and solid in his studies and all his aims and purposes. He enjoyed a rare combination of rich and various qualities of mind and heart, strength and firmness with quiet dignity, active zeal marred with a calm direction, feeling without paradox and a tender sympathy without softness; an evenness of temperament and ever-present cheerfulness that made him easily a favorite with all. He was the soul of candor and straightforwardness in all his doings, and at no time were the honesty and sincere unselfishness of his purposes ever doubted or suspected by those who knew him. He had what might well be called a sterling character, a manly priest and a priestly man. There was a side of his personality which was known but to his teachers and intimates, his deep religious character. Sham and pretense of all kinds he ever disliked and avoided, and his easy familiar ways sometimes hid from the unthinking the depths of religious conviction and piety within him.

Beyond his favored natural qualities he was endowed supernaturally in all his views and aims. His quiet, steady faith and confidence in God and the divine life of the church seemed as natural to him as his breathing, and as vital. The influence of those seminary days elicited from him that wholesouled consecration to the service of the church which was so apparent in the days of his ministry as priest and bishop. And for him the church was no mere formality or organization, but the living, acting people of men and women. To him Faith meant that Jesus is the Christ, the Son of God, in whom alone is the world's redemption, life and peace, that will ever compel us Christ-like to the Blood Redemption, and through its visible church fill life and time. For him Christ, the work of God, he was to make God visible, to speak, to pour his [illegible] to guide all to [illegible] in a word, to help all to know and serve God their [illegible] from his [illegible] he seemed to have made his [illegible] the words of St. Paul [illegible] "I bring to Christ."

[illegible] spoken to him in his [illegible] home in 1891 [illegible] Edward as assistant [illegible] pastor till appointed [illegible] the Immaculate [illegible] were the people [illegible] Bishop [illegible] two periods of [illegible] for the first [illegible] but the [illegible] His [illegible] that [illegible] and [illegible] the [illegible] of the Leagues of the Sacred Heart [illegible] he was intimately with the work of spiritual [illegible] to those outside the church he was selected to act as pastor for the Priests' house devoted [illegible] at the drink evil which is such a curse to all society. He was the bishop [illegible] to the lack of establishments [illegible] and elsewhere the church [illegible] Pontifical Blessed. He was the representative [illegible] on the state board of charity. His interest in the welfare of the Catholic young men was proven by his [illegible] chaplain for the Knights of Columbus. And when the bill came for binding a distinctively Catholic publication in the diocese it was he who was chosen to carry out this difficult project and to the Golden Jubilee today a monument of his tactful and earnest endeavors, [illegible] with ever increasing proof the truth of his motto "For God and the Nation." It was evident to all that the bishop trusted him fully and in many ways greatly depended upon him. And it was not unexpected that he should be the successor when Bishop Bradley passed to his eternal reward.

Though differing outwardly in some respects, these two lives had much in common. To each his high dignity and office had come unsought and was accepted only in the spirit of faith as a field of greater opportunities for doing good in the vineyard of the Lord. To each it was in the fullest sense "noblesse oblige," the pastoral office meant largely, more responsible duties for the care of souls. And to each the courage and strength to carry out these duties came in their trust in God and a profound conviction of His divine calling. As priest, our dear friend had sat at the feet of his saintly bishop, and had imbibed his Christ-like love for souls. He was ever glad to acknowledge the debt he owed his pious saintly predecessor during those years of intimacy and when he himself took up the episcopal charge, almost his first act was to raise the massive Celtic cross on the church grounds as a monument to his teacher, a fitting symbol of his life work and spirit. Again and again he bore public testimony of his deep appreciation of the work done before him. He found a diocese well ordered and organized; college and hospital, convents, schools and asylums established and in excellent working condition, a numerous and ever-growing body of loyal and zealous priests and a large Catholic population, diverse in many ways, but united in their allegiance and devotion to their spiritual shepherd.

PROUD OF CLERGY.

How proud the new bishop was of his clergy; how often he would speak in praise of their fidelity to him and of their laborious, self-sacrificing care of their charges! How he counted on their support in his new plans and improvements, for place and projects he had of his own for the benefit of the diocese. Some of these he has made known when he had them well matured and ready for execution. Others of as vast and useful a character he had laid up in his zealous spirit with his usual prudence and discretion till the favorable time should come for realizing them. The all-wise Providence of God has known them and will reward him for them; but their execution must wait for another heart and hand. May God in His goodness and mercy grant to this diocese an worthy a bishop as him we mourn, one who will care for the seed his hands have planted these last 20 months, and reap the bountiful harvest which he so hopefully awaited for the good of souls and God's honor and glory. For during his short term there was no work in the diocese, spiritual or temporal which has not felt his hand and influence, and there is nothing which he has touched which he did not better.

I have spoken of his wholesouled faith and devotion to the divine, beneficent mission of the church. This spirit was the golden chain which supported all his aims and labors, priestly and episcopal. When soon after his consecration he went to Rome to venerate the see of the apostles and pay his reverence to the vicar of Christ on earth, his faith seemed to receive a new strength and inspiration. His belief in the divine character of his episcopal calling was invincible. It was with that spirit that he took up its dignity and burdens, and it was with that same spirit that he laid them down. I cannot take upon myself to tell the story of these last days. It has been a heavy task to think of him and speak of him as he was in those bright days of his vigor and activity; it has been done only too unworthily indeed, but only as a last token of a strong affection and deep reverence for him.

SOURCE OF PRIDE.

His life's story is a source of pride and edification; but more so still would be the story of his death could I bear to tell it. When on Sunday last all hope was gone of keeping that precious life by any earthly aid, it was he who was calmest in that chamber of death. O the beauty, the happiness of that Christian death. What calmness and patience in his distress. What thoughtfulness of the sufferings of all but himself. He looked on death but as a going to the Lord and Master in whose service he had spent his young life so generously and so well. With trust and confidence could he take to his own the words of the Psalmist: "The Lord is my Shepherd; and I shall want for nothing. He hath set me in a place of pasture; he hath brought me up on the waters of refreshment. He hath converted my soul. He hath led me on the paths of justice for His name's sake. For though I should walk in the midst of the shadow of death I will fear no evil for thou art with me;" and on Monday last in his 42nd year, and the sixteenth of his priesthood, and the second of the episcopate, as the sun rose over the eastern hills in all its strength and beauty, scattering darkness and clouds and mist on him there rose another and better sun, the sun of the face to face vision of his God, ending forever the shadows and the cares of earth, and bringing to his immortal soul God's perpetual light and eternal rest.

And one thought more which I cannot attempt to dwell upon, nor even mention at this time but for another scene with which we are all familiar. On that ever-blessed Friday 1900 years ago, by the cross of the world's salvation, stood the sorrowful mother, sorrowing at the death of her beloved son. And yet while her soul was pierced with the sword of anguish at the thought of His agony and her loss, still her heart was calm and resigned, knowing that death would be swallowed up in victory. Such was the blessed and sorrowful mother of Jesus—the model of all christian mothers, the model and consolation of the christian mother here today. As Mary so did she give her son gladly when he was called to devote his life to the work of his Heavenly Father, and as Mary so will she in this hour of her affliction bow down her soul in entire submission to the will of God. "It is God who has given, it is God who has taken away, may the name of the Lord be blessed forever."

And may the same spirit, dearly beloved friends, find place in our hearts. We shall bear our loss at the thought of his gain, for loss we all do suffer by having no more with us the model and inspiration of his truly christian life. Mourn for him we must; but let us mourn for him in the light of his saintly Christian death, having in our hearts and on our lips the prayer just said at the adorable sacrifice of the mass, that "to him, and to all who have gone with the sign of faith and rest in Christ, God may grant a place of refreshment, light and peace, through Christ Jesus, our Lord." Amen.

Continued to page four.

RECEIVED $1,980,000.

NEW YORK, June 14.—The subtreasury today received $1,980,000 by telegraphic transfer from San Francisco. Of that amount $1,670,000 represented gold imported from Australia by the National City bank of New York.

Avoid Appendicitis

It is caused by the clogging of the bowels and intestines. Keep the digestion active, the stomach right, the bowels healthy and open with

Beecham's Pills

Sold Everywhere. In boxes 10c. and 25c.

There is money in it!

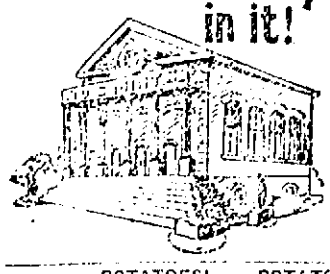

Quick Sales and Small Profits.

We do not propose to sell goods at an exorbitant profit. Remember when you buy groceries at O'Keeffe's you get them as low as money can buy. Read the following cut prices for Friday and Saturday and think for yourself.

M. O'KEEFFE

54 Middlesex St., Near Traders Bank, 513 Merrimack St., Near Tremont St.

Telephone 1788-2.

POTATOES! POTATOES!! POTATOES!!!
The Best Eastern Green Mountain Potatoes.....27c peck; $1.05 bush.
FLOUR! FLOUR!! FLOUR!!!
Excelsior Bread Flour ..... 69c bag
We guarantee every bag.
SHOULDERS! SHOULDERS!! SHOULDERS!!!
Armour's No. 1 Cavary Smoked Shoulders ..... 9½c lb.
BUTTER! BUTTER!! BUTTER!!!
Very Best Pure Creamery Butter, (none better)..... 22c lb.

Best Pea Beans.....6c qt.
Pure Leaf Lard.....10c lb.
Best Yellow-Eye Beans.....8c qt.
Extra Red Salmon..... 10c
13 bars Laundry Soap..... 25c
15 bottle Pure Golden Syrup..10c
5 lb. pail Apricots.....10c
Kennedy's Best Soda Crackers, 6c lb.
Kennedy's Best Common Crackers .....6c lb.

Kennedy's Ginger Snaps..6c lb.
Kennedy's Lemon Crackers..6c lb.
Kennedy's Sunrise Fig Bars, 10c lb.
Kennedy's Best Graham Crackers ..... 10c lb.
Very Best Tea Gill flavors 42c lb.
Very Best Pure Java and Mocha Coffee .....25c lb.
20c bottle Superior Catsup.... 12c

Free with every purchase of 15-lb. of our famous 50c Tea we will give free one package of Kennedy's Zu Zu Ginger Snaps. Free

Open Friday and Monday evenings until 9 o'clock.

Let him fondle it's child's nature, don't hamper him with the care of his clothes. Put the care on us. Here are suits built for boys to live in.

Wash Suits ..... $1.00 to $3.00
Khaki Knickerbockers 45c and 85c
Cloth Knickerbockers... 50c and 85c
K. and E. Blouses, 50c, 75c and $1.00
Black or dark blue suits for first communion, confirmation or graduation .....$2.50 to $9.00
Two special lines in ages 8 to 16, at ..... $2.50 and $3.50

TALBOT'S
BOYS' STORE
American House Blk., Central St.

When the World Looks Dark

"Liven the Liver" with SCHENCK'S MANDRAKE PILLS and Life will be Bright and Happy
For Sale Everywhere.
25 cents a box, or by mail.
DR. J. H. SCHENCK & SON, Phila., Pa.

7-20-4

Cigar factory monthly output is now 841,000, or more than Ten Millions annually. Largest sale of any 10c cigar in New England. Quality counts. R. G. Sullivan, Mfr., Manchester, N. H.

Free Consultation

DR. TEMPLE and associates will give consultation during the balance of June, free of charge. All those who are sick are invited to take advantage of this offer and learn their true physical condition.

If you are afflicted with catarrh of the head, nose and throat, catarrh of the stomach, consumption in the first stages, bronchitis or asthma, rheumatism, diseases of the liver or kidneys and bladder, headaches or backache, habitual constipation, disease of the blood or skin, acute or chronic ills of men, such as nervous debility, gleet, strictures, prostatis or inflamed discharge of the ear, eye, nose or otherwise, see them before going elsewhere. All medicine furnished patients; privacy is thus assured.

You can consult with Dr. Temple and associates—Free of Charge—at their office, 97 Central Street, Mansur Block, every day, 10 a.m. to 5 p.m.; evenings, 7 to 8. Sundays, 10 a.m. to 12. The price for treatment and medicine is within the reach of all, paying as able.

Free X-Ray Examinations.

MEAT INSPECTION

House Committee Has Agreed on a Bill

WASHINGTON, June 14. The house committee on agriculture agreed on a meat inspection amendment to the agricultural bill at 6.30 last night.

It places the cost of inspection on the government and makes an immediate appropriation of $2,000,000 a year to pay this cost.

All meat and meat products which enter into interstate commerce must bear government labels which guarantee that the product has been made of healthful meat and has been put up in a sanitary way.

The bill as approved by the committee, was made public last night. The sanitation provision reads as follows:

"The secretary of agriculture shall cause to be made by experts in sanitation or by the other competent inspectors, such inspection of all slaughtering, meat canning, salting, packing, rendering or similar establishments in which cattle, sheep, swine and goats are slaughtered, and the meat and meat food products thereof are prepared for interstate commerce or foreign commerce as may be necessary to inform himself concerning the sanitary conditions of the same and to prescribe the rules and regulations of sanitation under which such establishments shall be maintained; and where the sanitary conditions of any such establishment are such that the meat and meat food products are rendered unsound, unhealthful, unwholesome or otherwise unfit for human food, he shall refuse to allow such meat or meat food products to be labelled, marked, stamped or tagged as 'inspected and passed'.

"That the secretary of agriculture shall cause an examination and inspection of all cattle, sheep, swine and goats, and the food products thereof, slaughtered and prepared in the establishments hereinbefore described for the purposes of interstate or foreign commerce to be made during the night time as well as during the day time when the slaughtering of said cattle, sheep, swine and goats or the preparation of said products is conducted during the night time.

"That no person, firm or corporation shall transport or offer for transportation and no carrier of interstate or foreign commerce shall transport or receive for transportation from one state or territory or the District of Columbia or any state or territory under the jurisdiction of the United States, or to any foreign country, any carcasses or parts thereof, meat, or meat food products thereof which have not been inspected, examined and marked as 'inspected and passed,' in accordance with the terms of this act and with the rules and regulations prescribed by the secretary of agriculture.

"Provided that all meat and meat food products on hand at the date of the approval of this act at establishments where inspection has not been maintained or which has been inspected under existing laws shall be exempted from the operation of this section under such rules and regulations as the secretary of agriculture may prescribe."

The provision putting the cost of inspection on the government follows:

"That there is permanently appropriated, out of any money in the treasury not otherwise appropriated the sum of $2,000,000 for the expenses of the inspection of the cattle, sheep, swine and goats and the meat and meat food products thereof, which enter into interstate or foreign commerce for each half year. And the secretary of agriculture shall in his annual estimates, made to congress, submit a statement in detail, showing the number of persons employed in such inspections and the salary or per diem paid to each, together with the contingent expenses of such inspections and where they have been and are employed."

THE FILIPINOS

Are Urged to Give Up Gambling

MANILA, June 14.—Filipino political parties are starting an extensive campaign of organization in preparation for the election of delegates to the Filipino assembly next year. The party lines are becoming more or less extinct, and the progressive natives are endeavoring to effect stronger organizations.

The nationalists are disorganized by factional fights and the federal party has been split up. Many of the conservative members have resigned from the federalists and that organization is in a chaotic state. Agoncillo and Apacible are identified with a new organization calling themselves moderates which contains business and professional men.

Aguinaldo has come out of retirement to give a long interview to a local paper on the evils of gambling among the people. Native leaders of all parties are taking up the question of gambling and are working with the Americans to secure government prohibition of cock pits. Aguinaldo says that the present depressed condition of the islands is the result, to a great extent of this universal vice, and has promised to attend a public meeting called to secure the suppression of this evil.

If you want help at home, or in your business, try The Sun "Want" column.

PROFOUND SORROW

Continued.

IN CATHEDRAL.

BODY OF BISHOP ESCORTED FROM EPISCOPAL RESIDENCE

MANCHESTER, June 14. The body of the Rt. Rev. John B. Delaney, second Bishop of Manchester, which had been lying in state at the episcopal residence since Monday afternoon, was borne in solemn procession Wednesday afternoon at 2.30 o'clock to St. Joseph's cathedral.

The solemn ceremony was witnessed by a representative gathering of people in all walks of life, who congregated in the vicinity of the cathedral and the episcopal residence. Long before the hour for the beginning of the procession the people began to assemble, and at 2.30 o'clock Lowell street and Pine street were well filled with a crowd of men, women and children. Points of vantage were at a premium, and the early arrivals were fortunate to retain their places in the crush. The ceremony is one that will long be in the memory of those who witnessed it.

The cathedral doors were opened at 2 o'clock, and there was a large number of people anxiously awaiting admission to the edifice, preferring to remain there and witness the procession as it came down the center aisle than to remain outside, and come in with the crush.

The center aisles of the church had been reserved for the members of the clergy and civic bodies who participated in the ceremony. The side aisles had been set aside for the general public and they were comfortably filled at 2.30 o'clock.

Promptly at 2 o'clock the delegations from twenty different Catholic societies, with their presidents, assembled in the basement of the cathedral where they received orders from Marshal Daniel F. Shea, who was in charge of this part of the program.

In the meantime the entire company of the Sheridan guards, under command of Lieut. Michael Coughlery, and squads from Company K, in command of Captain Anthony Foye, and of Company A, in command of Capt. Frank Glynete, performed patrol duty on Lowell street, from the episcopal residence and Pine street, as far south as Concord street, keeping the crowd back and the sidewalks clear in order that no hindrance might be caused to the procession.

From 2 to 3 o'clock Lowell street from Union to Pine, and Pine street from High to Concord streets, was closed to travel through the courtesy of the street and park commissioners. Huge horses crossed across the streets, draped in deep mourning, blocked the highways, while details of soldiers prevented an attempt of drivers to pass through.

The crowd was ably handled, and did not interfere in the slightest with the plans.

Promptly at 2.30 o'clock the several civic bodies which had assembled in the basement marched out in command of Marshal D. F. Shea, and were stationed on either side of the sidewalk from the middle entrance to the cathedral as far as the episcopal residence. The Holy Name society had the right of line, being stationed at the cathedral entrance.

In the meantime Col. William Sullivan, who had charge of the arrangements at the episcopal residence, had been making preparations, and at 2.20 o'clock the solemn procession left the episcopal residence. It was a most impressive sight, and the people stood in awe, the men with their heads uncovered, as the funeral cortege moved with slow, steady step down Lowell street to Pine and thence through the entrance of the center aisle of the cathedral. The arrangements were perfect.

A platoon of eleven fourth degree members of the Knights of Columbus, of the Manchester council, under command of Past Grand Knight William F. Glaney, acted as a special escort. The members wore silk hats and Prince Albert coats, with black gloves and black ties. Each member wore a baldric of the national colors, and carried a sword, insignias of the fourth degree.

As Bishop Delaney was state chaplain of the Knights of Columbus, and himself, perhaps the only bishop in the United States who was a fourth degree member of the order, it was fitting that the members of the degree of the Manchester council, should act as a special escort.

The platoon was composed of William F. Glaney, David Murphy, P. H. Sullivan, Dr. James Sullivan, Michael T. Burke, James A. Broderick, John J. Holland, Patrick J. Cronin, Michael F. Sullivan, John C. Ryan and Peter Kean.

This body headed the procession proper, and was followed by the chanted choir of the cathedral composed of the boys of St. Joseph's high school and the altar boys. They were attired in their cassocks and surplices.

Edward Maher appeared as cross bearer, leading the chanted choir and altar boys, with Thomas Tuley and James E. Burke as acolyte.

Then came the members of the clergy attired in their soutanes and wearing surplices, and each carrying a lighted candle. The priests of the city and a number of out of town clergy, who arrived in the morning, to participate in the services Thursday, preceded the body. As they walked along they chanted the "Miserere."

Then came the body of Bishop Delaney, in the huge metallic casket, which rested on the shoulders of a detail from the Sheridan guards, in command of Colonel William Sullivan of the First infantry. Ten men carried the casket, while another detail walked alongside in case of emergency.

With measured tread the burden was slowly carried along. Any misstep on the part of the carriers meant a halt in the proceedings, but nothing occurred. They had been well drilled and performed their work well.

The detail consisted of Sergeant William Stewart, Corporal Patrick Sheely, and Privates Peter Clowlitery, Patrick Sullivan, Patrick Sullivan 2nd, J. J. Sullivan, David Foley, Martin Foley, James Mohey, J. J. Quinn, Patrick Costello, Gahan.

Following the bishop's body came the members of the family, consisting of Mrs. Thomas Delaney, the prelate's mother; Mrs. Patrick Gabrielle and husband, Mrs. James O'Horn and husband, Miss Grace Delaney, Miss Clotilda Delaney, Sister Florence Louise of the order of Notre Dame of Washington, and other relatives.

Then came the field and staff of the First infantry, consisting of Major Troffe Raiche, Major M. J. Healy, Major R. H. Dillon, Captain Zenon A. Lavoie, Captain H. Bertrand Hopkins, Captain W. D. Davis, Captain G. Perley Elliott and Captain R. Emmet Walsh of the brigade staff.

As the procession went through the lines of the civic bodies, the members stood with bowed and uncovered heads.

Expressions of sympathy were to be heard on all sides as the procession marched along, and there was a shadow of gloom over the entire assemblage.

As the procession neared the center doors of the church, the Knights of Columbus lined the steps, and the combined choir, altar boys, members of the clergy and the carriers with the casket, marched in. The Knights of Columbus closed in and followed by the civic bodies, marched into the church, taking their places in the center aisle.

The casket bearing the body of the prelate was placed on a great catafalque, which had been erected at the head of the center aisle.

The members of the clergy occupied seats near the chancel rail.

As soon as the crowd had entered the edifice, prayers in the form of the rosary were begun by the clergy, and joined in by the entire congregation.

This closed the ceremony, and the body will lie in state until Thursday morning. A guard of honor from the Sheridans will do duty only after the services. Throughout the night, beginning at 7 o'clock Wednesday evening, the different organizations of the city watched in turn for an hour.

The interior of the church has been extensively draped. The handsome altars appeared in their sombre garb of purple and black. Large streamers and festoons of the same colors appear throughout the body of the edifice and everything is in deep mourning.

During the morning hours there was a large number of callers at the episcopal residence, where the body was viewed by the general public.

Throughout the afternoon, people who had heretofore been unable to view the body, visited the church.

AUTO NOTES.

At the suggestion of the Automobile club of Washington, congress has just passed a law increasing the penalties for destroying or defacing private property in the District of Columbia. Under the old law the penalty for the destruction or defacement of such property was a fine of not more than $50 for each offence, while under the new law the fine is increased to $100, and the offender is also liable to imprisonment for a term not to exceed six months, or both. For taking or carrying away the property of another without the right to do so the former penalty of a fine not to exceed $10 has been increased to a fine not to exceed $100 or imprisonment for a term not to exceed six months, or both. The additional penalties are expected to restrain malicious inclined persons from tampering with automobiles left standing on the street.

A chauffeur who is courteous and considerate usually gets his due right of way.

It has been settled that the Circuit Europe-in, the 2000 mile touring contest of the French club, will not be run this year. The strike of the body makers which made it impossible to deliver some of the cars entered soon enough for the tour is largely responsible, but it is reported also that the committee found it had insufficient time to make all the arrangements for the elaborate fetes and incidental contests that were to be held at the various towns en route. This postponement will enable Percy Pierce of Buffalo, who was entered for the big tour, to return to this country in time for the Glidden tour, of which he was the winner last year, but in which he did not expect to compete when he left here last month.

The open season for chickens, ducks, pigs and other farm stock is now at hand that is, it is the season when the highways are open to them and the farmers begin to prosper through the killing of them by automobilists. The prices obtained for pork and poultry undressed on the highway are much better than the dressed products being in the market, and, moreover, when the live stock is then sold to the automobilists the goods are not delivered. The motorists simply put up their money and then leave the goods with the farmers. According to the first reports brought in by tourists the highway prices are to be steep as ever this year, and this is what causes protest. The automobilists contend that the animals should not be on the roads, in the first place, and that it is rascally for the farmers to charge the price of a thoroughbred gamecock for one sick hen, and the price of two Lesher lambs for one dead shote. The lack of uniformity in the prices is another cause of protest. According to a man who scored three killings in New Jersey on Sunday, spring chickens with the feathers on cost only $1 in Essex county and $2 in Monmouth county. The farmers are keenly aware of the fact, however, that when their live stock is killed the speed law is generally being violated, and know how to take advantage of the fact, so there is no immediate prospect of a reduction in prices or the establishment of uniform rates.

The long overdue letter from the Automobile club of France regarding the attitude of that organization toward the Vanderbilt cup race has been received by the Automobile club of America. After a Paris automobile newspaper cabled to W. K. Vanderbilt, Jr., a few weeks ago that it would receive entries for the French team, a letter was written to the A. C. F. by the A. C. A. to ascertain exactly where the French club stood, the A. C. A. acting as foreign correspondent for the Vanderbilt cup commission. In its reply the A. C. F. tells of its determination last fall not to have anything more to do officially with the race, even though the 1906 contest be won by a French car. In the letter the suggestion was made that the French team could be picked according to the order of finish in the Grand Prix.

BOXING GOSSIP

Ike Bradley, the much lauded English champion, has been tested and found wanting. His work against Tommy O'Toole in Philadelphia the other night was a big disappointment to the patrons of the National club in that city, and the unanimous opinion of the press is that Bradley is not fast enough for the boys of his class on this side of the big pond. The matchmaker of the Lincoln club was indeed fortunate that he did not ratify a match between Jimmy Walsh and the Englishman. Frank Hough, sporting editor of the Philadelphia Inquirer, comments as follows on Bradley: He Bradley is doubtless champion of England all right, but he only emphasizes the mediocre character of the champions over there. In his first appearance in this country in the whelap with Tommy O'Toole at the National Athletic club, he stayed the limit, but that he did so was solely due to the fact that the Port Richmond boy was handicapped by a bad left hand, which he injured in his recent extended round contest with Eddie Kelly. It was O'Toole first all the way."

George Harry, one of Bradley's managers, returned to this city the other day in anticipation of making a match with Walsh. The matchmaker of the Lincoln club was in New York, so Harry had his trip for naught. Keevin, the manager of Walsh, will not consider him now, as he contends that Bradley lost all his magnetism as an attraction by being beaten in Philadelphia.

Heavyweights are barred in Chelsea. That was authoritatively given out yesterday and it has the indorsement of every sporting man in this vicinity. The Ferguson-Johnson episode is still fresh in their memory. Everywhere the big fellows have ever been used they always proved the undoing of the sport, and in view of this the directorate in Chelsea deserve credit for adopting measures that will prolong the life of the game in that city.

There is considerable activity in Pythian rink at the present time, and the members of the Lincoln club will be greatly surprised when they visit the clubhouse tomorrow to see Goodman and Neary in a 15-round battle. A new ring has been installed and new bleachers are being erected. The seating capacity henceforth will be in the neighborhood of 3200, so from the present outlook the members will be well taken care of. Two good preliminaries have been arranged and a star show is expected. The winner of the Goodman-Neary bout will be matched with Tommy Murphy.

"Johnny Jones"

...and...

"Peter Pan"

Mannish waists for women, cool, comfortable and sensible, made of a variety of fabrics, lawn, batiste, linene, cheviot, madras and pure linen.

Our variety is greater and our prices are 50c to $1.00 lower than other stores. New styles are arriving daily, priced

50c, 79c, 97c, $1.50 $1.93, $2.50 and $2.93

THE WHITE STORE

Seasonable Groceries

Specials for Friday & Saturday Only

Fresh, dainty and pure, and marked at GINTER price cuts—that's 1-3 less than elsewhere

	Usual Retail Price	Our Two-Day Price
SOAP, Swift's White Naptha, large cake	5c	3c
BAKED BEANS, large 3lb cans, Belle of Boston	9c	5c
CANNED CORN, Wizard Brand, creamy & rich	10c	5c
CONDENSED MILK, Ginter's Famous, pure and fresh	10c	8c
CANNED PEARS, Jersey Brand, large 3lb cans, in syrup	15c	9c
MARMALADE, finest imported Scotch, in 1lb jars	25c	17c
SOUPS, Golden Rose Soups, all kinds, can	10c	6c
EGGS, Eastern Brand, fresh laid	25c	19c
Pine Grove, large, brown, just gathered hennery eggs	33c	25c
BUTTER, Golden Rose, finest new grass butter from old Vermont, lb	28c	23c
CREAM CHEESE, finest Vermont, fresh made	20c	13c
CRACKERS, Graham Wafers, dainty, delicious and wholesome, lb	13c	9c
Little Brother Lunch, dainty milk cracker	12c	8c
POTATO CHIPS, right from our own bakery, absolutely the finest, large box	9c	5c
BANANAS, new importations, large, extra fine, just ripe, doz.	20c	14c
POTATOES, new delicious Bermuda, qt	15c	7c
BEANS, wax or green string beans, qt	12c	6c
TOMATOES, finest hot house grown, large and red, qt	30c	15c
PINEAPPLES, finest large Floridas, ripe and juicy	18c	15c
ROAST BEEF, fancy fresh rib roast beef, lb	15c	9 1-2c
STEAK, fancy rump steak, lb	18c	2 for 25c
HAMBURGER STEAK, fresh made, lb	15c	10c

Ginter Grocery Comp'y

141-143 Merrimack Street - - Opposite Pollard's

GOING OUT OF The Credit BUSINESS

GREEN & COMPANY

320 Merrimack Street - - - - - - - - LOWELL

To close out $35,000 worth of MEN'S and WOMEN'S CLOTHING at 50c on the dollar.

We wish to announce to the people of Lowell and vicinity that we shall POSITIVELY RETIRE from the CREDIT BUSINESS in Lowell in order to reorganize our business on a low priced cash basis.

We shall close out our entire stock consisting of this season's Men's, Youths', Boys', Women's, Misses' and Children's clothing regardless of cost.

THIS SEASON'S CLOTHING! SENSATIONAL PRICES!

The chance of a lifetime to secure Stylish High Grade Clothing for little money.

Our stock consists of all new goods bought this season, every dollar's worth of which will be sold for just one-half their real value for CASH only.

YOUR GAIN OUR LOSS

This will positively be the greatest slaughter of prices ever attempted in the history of the Clothing Business in this vicinity.

LOOK! LOOK! AT THESE PRICES

Men's Suits

50c on Dollar.

$9.00 suit	$4.48
$10.00 suit	$4.98
$12.00 suit	$5.98
$15.00 suit	$7.48
$18.00 suit	$8.98
$20.00 suit	$9.98

Men's Hats

50c on Dollar

$1.50 hat	69c
$2.00 hat	98c
$2.50 hat	$1.23
$3.00 hat	$1.69

Women's Suits

50c on Dollar.

$9.00 suits	$4.50
$10.00 suits	$5.00
$12.00 suits	$6.00
$15.00 suits	$7.50
$18.00 suits	$9.00

Women's Skirts

50c on Dollar.

$2.50 skirt	$1.46
$3.00 skirt	$1.63
$4.00 skirt	$1.98
$5.00 skirt	$2.48
$6.00 skirt	$2.98

Men's Top Coats

50c on Dollar.

$8.00 coat	$3.98
$10.00 coat	$4.98
$12.00 coat	$5.98
$15.00 coat	$7.48

Boys' Suits

50c on Dollar.

$2.00 suits	98c
$3.00 suits	$1.49
$5.00 suits	$2.48

Shirt Waists

50c on Dollar.

$1.00 waists	49c
$1.50 waists	79c
$2.00 waists	98c
$2.50 waists	$1.23
$3.50 waists	$1.47

Millinery

50c on Dollar.

$2.00 hats	98c
$3.00 hats	$1.48
$4.00 hats	$1.98
$5.00 hats	$2.48
$6.00 hats	$2.98

Men's Pants

50c on Dollar.

$1.50 pants	98c
$2.00 pants	$1.23
$3.00 pants	$1.47
$4.00 pants	$2.48
$5.00 pant	$2.98

Rain Coats

50c on Dollar.

$10.00 coat	$4.98
$12.00 coat	$5.98
$15.00 coat	$7.98
$18.00 coat	$8.98

Ladies' Coats

50c on Dollar.

$7.00 coats	$3.98
$9.00 coats	$4.48
$10.00 coats	$4.98
$12.00 coats	$5.98
$15.00 coats	$7.98

One Hundred Dozens of Ladies $2.00 Percale Wrappers for 89c

SPECIAL SALES

Saturday	Monday	Tuesday
Ladies' $1.00 Lawn Waists 43c	Men's $2.50 Pants $1.29	Ladies' $8.00 Covert Coats $4.48
Wednesday	**Thursday**	**Friday**
Boys' $4.00 All-wool Suit $1.49	Ladies' $1.50 Petticoats 69c	Boys' 50c Knee Pants 18c

YOU WILL MAKE THE BIGGEST MISTAKE OF YOUR LIFE IF YOU DO NOT VISIT OUR GOING-OUT-OF-BUSINESS SALE. CALL AND BE CONVINCED THAT WE SELL AS WE ADVERTISE.

Watch Daily Papers for Special Daily Sales

Open Saturday at 9 A. M. BE ON HAND TO GET THE PLUMS Open Every Evening

GREEN & COMPANY

320 Merrimack St. Lowell, Massachusetts

OPPOSITE MONUMENT SQUARE.

VICTORY AGAIN

Lowell Took Game From Fall River

Over 500 people went out to Spalding park yesterday afternoon to witness the game between Fall River, the top notchers of the league, and Lowell. The increased attendance at yesterday's game was due to the winning streak of the home team. The double victory over Worcester this week added materially to the large attendance.

Pitcher Murphy was on third base and O'Neil was on the bench suffering with a lame leg as a result of getting spiked the other day. Abbott was on the slab for the home team.

Umpire O'Brien called the game at 3.15 o'clock.

FIRST INNING

The visitors went out in one, two, three order in the first inning. O'Hara, the first man up, flied out to Sheets. Higgins hit to Abbott and was retired at first, while Bowcock flied out to Fitzmaurice.

In Lowell's half of the inning Sheets hit to Gulheen and was retired at first. Shannon singled to left field. Burrill struck out and Shannon while attempting to steal second was nailed.

Score—Lowell 0, Fall River 0.

SECOND INNING.

Gulheen sent a grounder to Murphy and was out at first. Drew hit a red hot grounder to Shannon and the latter fielded the ball in good fashion and threw to first in time to get the runner. Kiernan was third out on a hit to Shannon and was out at first.

It was another one, two, three and out to the field again with Lowell in the latter half of the second inning. Lake hit a high foul fly which Waters grabbed. Fitzmaurice hit to Moorehead and died at the initial base, while Sullivan sent a high fly which Higgins took care of.

Score—Lowell 0, Fall River 0.

THIRD INNING.

The visitors broke the ice in the third inning by sending a man across the home plate. Moorehead hit to Abbott and was retired at first. Waters hit a long fly to deep right centre field for two bases. Swanson drew his base on balls. O'Hara hit to Shannon, forcing Swanson out at second while Waters went down to third. A single by Higgins scored Waters. Bowcock, however, closed the inning by flying out to Sullivan.

There were but six balls pitched in the latter half of the third inning. Brown flied out to Moorehead and Murphy and Abbott struck out.

Score—Fall River 1, Lowell 0.

FOURTH INNING.

Neither side scored in the fourth inning. Gulheen singled to left field and he went to second on a sacrifice by Drew. Kiernan flied out to Shannon, who threw to Brown, getting Gulheen for a double.

Sheets flied out to Kiernan, Shannon flied out to O'Hara and Burrill struck out.

Score—Fall River 1, Lowell 0.

FIFTH INNING.

In the fifth inning Moorehead hit to Shannon and was out at first. Waters flied out to Sullivan and Swanson went out, Abbott to Burrill.

Lake and Fitzmaurice went out on grounders to Moorehead and retired at first. Sullivan singled and Brown foul-flied to Waters.

Score—Fall River 1, Lowell 0.

SIXTH INNING.

Two more goose eggs were registered in the sixth inning. O'Hara drew his base on balls and Higgins foul-flied to Murphy. Bowcock bunted by second and the ball was sent to second, getting O'Hara while the ball was sent to first in time to get Bowcock on a double.

In Lowell's half Murphy was hit by a pitched ball and walked to first. He went to second on Abbott's sacrifice. Sheets hit to right centre and Higgins nailed the ball and threw it to second for a double.

Score—Fall River 1, Lowell 0.

SEVENTH INNING.

Lowell pulled out of a bad hole in the seventh inning owing to the good fielding of Lake. Gulheen foul flied to Lake and Drew hit to Shannon and died at first. Kiernan hit to Murphy who fumbled and the runner got on first. Moorehead hit to Abbott who also fumbled. Waters hit between the pitcher and the plate and Lake did a quick sprint and fielded the ball down to first in time to get the runner.

Swanson, who had been pitching good ball up to this inning, went to pieces and Lowell scored five runs. Shannon, the first man up, drew his base on balls given by the visiting pitcher. He went down to second on Burrill's sacrifice and went to third on Lake's single. Fitzmaurice hit to centre field for two bases and Shannon and Lake scored. Sullivan hit to right field, the ball bounding over O'Hara's head for three bases and Fitz scored. Brown then went down to third on a passed ball and the catcher threw to third to get him and throwing bad allowed him to get home. Murphy struck out. Abbott then drew his base on balls and Sheets also followed with a base on balls. Shannon then hit to Swanson and was retired at first.

Score—Lowell 5, Fall River 1.

EIGHTH INNING.

In the eighth inning Swanson drew his base on balls. O'Hara flied out to Sheets. Higgins hit to the left field fence for two bases sending Swanson to third. Bowcock hit to centre field for a single and Higgins and Swanson scored. Gulheen flied out to Sheets. Drew hit to Murphy and was thrown out at first.

Burrill hit to centre field for a single. Lake hit to Swanson who threw Burrill out at second. Fitzmaurice hit to Bowcock and was out at first, while Lake went all the way around to third on the play. Sullivan hit to Gulheen and died at first.

Score—Lowell 5, Fall River 3.

NINTH INNING.

In the ninth inning Kiernan hit to centre field for a single. Moorehead hit to Shannon forcing Kiernan at second. Waters got his base on balls. Gilroy then went in to bat for Swanson. Gilroy flied out to Lake. O'Hara hit to left field for a single and Moorehead scored. Higgins struck out.

The score:

LOWELL.

	ab	r	bh	tb	po	a	e
Sheets, lf	5	0	0	0	5	0	0
Shannon, ss	5	1	1	1	2	3	0
Burrill, lb	5	0	1	1	12	0	0
Lake, c	4	1	1	1	3	1	0
Fitzmaurice, cf	4	1	1	2	1	0	0
Sullivan, rf	4	1	2	4	2	0	0
Brown, 2b	3	1	1	2	3	1	0
Murphy, 3b	2	0	0	0	1	2	1
Abbott, p	1	0	0	0	0	4	1
Totals	37	5	7	11	27	16	2

FALL RIVER

	ab	r	bh	tb	po	a	e
O'Hara, rf	4	0	1	2	1	0	0
Higgins, cf	5	1	2	3	4	1	0
Bowcock, 3b	4	0	1	1	0	1	0
Gulheen, 2b	4	0	1	1	3	2	0
Drew, lb	3	0	0	0	8	1	0
Kiernan, ss	4	0	1	1	1	0	0
Moorehead, rf	4	1	0	0	2	0	0
Waters, c	3	1	1	2	5	1	1
Swanson, p	1	1	0	0	0	3	0
Gilroy, x	1	0	0	0	0	0	0
Totals	37	4	7	9	24	12	1

x Batted for Swanson in the ninth

Lowell	0	0	0	0	0	5	0	0	0	5
Fall River	0	0	1	0	0	0	0	2	1	4

Earned runs—Lowell 3, Fall River 2. Two base hits—Fitzmaurice, Higgins, Brown, Waters. Three base hits—Sullivan. Sacrifice hits—Burrill, Drew, Double plays—Brown, Shannon and Burrill; Shannon and Brown. Higgins and Gulheen. Bases on balls—By Abbott 3, by Swanson 3. Hit by pitched ball—Murphy. Struck out—By Abbott 3, by Swanson 2. Wild pitch—By Swanson. Time 1.45. Umpire—O'Brien. Attendance 500.

N. E. LEAGUE STANDING.

	Won	Lost	P. C.
Fall River	21	11	.618
Lawrence	21	15	.583
Worcester	21	16	.568
Lynn	19	18	.513
Manchester	18	18	.500
Haverhill	16	22	.421
Lowell	15	21	.417
New Bedford	13	24	.351

N. E. LEAGUE RESULTS.

At Lowell—Lowell 5, Fall River 4.
At Worcester—Worcester 4, New Bedford 3 (12 innings).
At Haverhill—Lawrence 4, Haverhill 0.
At Manchester—Manchester 5, Lynn 2.

AMERICAN LEAGUE STANDING.

	Won	Lost	P. C.
New York	31	18	.633
Philadelphia	29	19	.604
Cleveland	27	18	.600
Detroit	25	21	.543
St. Louis	25	25	.500
Chicago	22	24	.478
Washington	17	31	.354
Boston	15	33	.313

AMERICAN LEAGUE RESULTS.

At St. Louis—St. Louis 1, Boston 0.
At Washington—Chicago 3, Washington 0.
At Detroit—Philadelphia 5, Detroit 4.
At Cleveland—New York 3, Cleveland 2.

NATIONAL LEAGUE STANDING.

	Won	Lost	P. C.
Chicago	37	17	.685
Pittsburg	32	17	.653
New York	33	19	.635
Philadelphia	29	26	.527
St. Louis	23	31	.426
Brooklyn	21	31	.404
Cincinnati	21	34	.382
Boston	15	36	.294

NATIONAL LEAGUE RESULTS.

At Boston—Boston 2, St. Louis 1.
At New York—New York 2, Cincinnati 1.
At Philadelphia—Pittsburg 3, Philadelphia 0.
At Brooklyn—Chicago 8, Brooklyn 2.

DIAMOND NOTES.

Fall River today and Haverhill tomorrow.

It's a cold day when Fitzmaurice doesn't get in some kind of a hit.

Shannon and Brown played the field in grand manner.

Lake's work behind the bat and on the bases was gilt edged.

Four straight. Keep up the good work.

There was a noticeable increase in the attendance. Good ball playing pays.

Jimmie O'Neil occupied a seat in the grand stand. He is laying off with an injured leg as the result of a collision with Lake while going after a foul fly a few days ago.

Matty Hicky will play second today and Brown will go to third. The news of Hickey's appearance was kept a profound secret yesterday for some unexplained reason.

DR. ROTHFUCHS
SPECIALIST FOR MEN
Graduate of Harvard Medical University
117 Merrimack Street, Lowell

Pay Me When You Are Cured

C. C. Rothfuchs, M. D.

My method of treatment cures to stay cured, without pain or detention from business.
I give a guarantee in every case I accept for treatment.
I give my personal attention to every case, from start to finish.
Consultation, examination and advice to men FREE.
My charges are the lowest for the best expert services. Responsible parties can pay me for my services when cured.
FREE X-RAY EXAMINATION

DR. ROTHFUCHS' Medical Co., Inc.
117 MERRIMACK STREET
Hours daily—9 a.m. to 8 p.m.—Sunday, 10 to 1. Closed Wednesday.

A CARD

We the undersigned, do hereby agree to refund the money on a 50-cent bottle of Green's Warranted Syrup of Tar if it fails to cure your cough or cold. We also guarantee a 25c bottle to prove satisfactory or money refunded.

Brunnelle Pharmacy, F. H. Butler,
A. Thomasson, A. F. Story & Co.,
C. E. Carter, E. T. McEvoy,
Carleton & Hovey, A. W. Davis & Co.,
Ellingwood & Co., Carter & Sherburne
Rochette & Delisle, F. C. Goodale,
F. P. Moody, Albert E. Moors.
Falls & Burkinshaw.

CURES in 1 to 5 days. Guaranteed not to stricture. Prevents Contagion. THE EVANS CHEMICAL CO. CINCINNATI, O. U. S. A.
MEN AND WOMEN. Use Big G for unnatural discharges, inflammations, irritations or ulcerations of mucous membranes. Painless, and not astringent or poisonous. Sold by Druggists, or sent in plain wrapper, by express, prepaid, for $1.00, or 3 bottles $2.75. Circular sent on request

THE MOST RELIABLE PLACE IN TOWN

To borrow money on salaries or on your personal note, without security. Lowest rates, quickest service, easiest payments. No troublesome investigations, no publicity. KELLY, the Money Lender. Private offices, No. 2 Howe Bldg., 13 Merrimack Square.

SORE EYES
Failing Eyesight
CURED BY USING
MEDICATED EYE CUSHIONS
A Wonderful Discovery, Eye Diseases and Failing Eyesight Cured by Absorption.

There is no need of cutting, probing, or using waters, salves, drops, blue stone, zinc and other poisonous drugs in treating ordinary eye diseases and failing eyesight. A new system of treatment has been discovered whereby all eye diseases are treated by absorption, by using the wonderful Medicated Eye Cushions. Simply wear Medicated Eye Cushions at night, putting them on at bedtime; cures Red, Discharging, Blurring, Inflamed, Itching, Burning, Pink, Overworked, Weak, Congested and Sore Eyes. Also Brightens Dull Eyes, Removes Floating Spots, Roughness of Eyelids, Granulated and Red Eyelids, Scales on Eyelids, Ulcers on Eyes, Promotes the growth of Eyelashes, Prevents Blindness, Failing Eyesight, Cataracts, and other Diseases of the Eyes. Cures Headaches, Neuralgic Pains in the Head and Face, Nervousness. Will produce Sleep. Sold in Drug, Optical and Department Stores everywhere. Price 25 cents. Also by mail. Free advice by eminent oculist and specialist on eye diseases. Call or address M. E. CUSHION COMPANY, 24 Winter St., Boston, Mass.

Sold and Recommended by Special Agents in Lowell
ELLINGWOOD & CO., 67-69 Merrimack St.

CAPTAIN SAVED

The Others of the Crew Perished

TAMPA, Fla., June 11. The schooner Thomas S. Dennison, Capt. Wade, arrived at Port Tampa this last evening, having on board A. Phinney, master and sole survivor of the crew of the three-masted schooner Emma L. Cottingham of New Bedford, Mass., which sank last Sunday morning, 70 miles west southwest of Egmont Key, Fla., while bound from Mobile to Knights Key, Fla., with a cargo of gravel for use in construction of the Key West extension of the Florida east coast railway.

Six men, composing the crew of the Cottingham were lost. A heavy gale struck the Cottingham Saturday night and a leak was sprung. The power pump refused to work and the vessel filled rapidly. Capt. Phinney clung to the shattered lifeboat and saw only one member of his crew still afloat. This man swam to the lifeboat, but was washed off by a heavy sea. From 6.15 in the morning until almost five hours afterward, Capt. Phinney clung to the wreckage when the schooner Dennison picked him up. The log and all records were lost and Capt. Phinney can remember the names of only three of his crew, Mate Riley of Mobile, Brown, negro cook, Mobile, and Nelson, a seaman from Jamaica. The rescue of the captain was attended with great danger and Capt. Wade and the men of the Dennison risked their lives in saving him.

OUR COMMERCE

UNITED STATES SHOWS A LARGE INCREASE.

WASHINGTON, June 11. The foreign commerce of the United States during the fiscal year which ends with this month promises to exceed in both imports and exports that of any earlier year. The details of 10 months of the year's commerce have been announced by the department of commerce and labor through its bureau of statistics, and should May and June show as large a monthly average as that of the 10 months for which the record has been made, the imports will be 1225 million dollars, and the exports 1296 millions, or a total of a little more than 3 billion dollars. Whether the two months for which the record has not yet been received will show as large an average as that made during the 10 months is quite uncertain, as May and June figures are usually slightly below the average, both as to imports and exports; but it seems quite apparent that both imports and exports will be larger than in any preceding year.

The figures of the fiscal year 1905 exceed, both as to imports and exports, those of any prior year, and the fact that of the recorded imports of 10 months of 1906 exceed by nearly 100 millions those of the corresponding months of last year, and that exports exceed by over 200 millions those of the corresponding months of last year, suggests that there can be no doubt that the fiscal year 1906 will make the highest record ever shown in both imports and exports, and therefore the largest total of foreign commerce.

The remarkable growth of about 100 million dollars in imports and 200 millions in exports presents some interesting facts. In imports the increase occurs in all classes except foodstuffs, and in exports the increase occurs in every class, but especially in foodstuffs and manufactures. In the class of imports designated "articles in a crude condition for use in manufacturing," the increase in the 10 months ending with April amounts to 25 million dollars, a gain of about 8 per cent. over the corresponding months of last year. The articles wholly or partially manufactured for use in manufacturing show also an increase of 25 millions, a gain of about 21 per cent. The group "articles manufactured ready for consumption" shows an increase of 25 million dollars, a gain of nearly 25 per cent. The group "articles of voluntary use and luxuries, etc.," shows an increase of 23 million dollars, a gain of about 19 per cent., while "articles of food and live animals" show a reduction of 22 millions, a loss of about 9 per cent.

The decrease in the importation of articles of food occurs chiefly in sugar and coffee. The value of the sugar imported in the 10 months ending with April fell off about 12 million dollars, being 70 million dollars, against 82 millions in the same months of last year. This fall, however, is due wholly to a reduction in the price, the quantity of sugar imported having actually increased about 50 million pounds as compared with the same months of last year. Coffee shows a fall of about 13 million dollars, the figures for 10 months being 64 millions, against 77 million dollars in the same months of last year; the reduction occurs in quantity as well as value, the quantity of coffee imported for the 10 months being about 712 million pounds, against 751 million pounds in the same months of last year. Tea imports also show a slight reduction, being 13½ million dollars in value in 10 months of 1906, against 15 1-3 millions in the same months of last year; the reduction occurring in quantity as well as value.

The increase in the value of articles imported for use in manufacture occurs in several great classes. Chemicals, largely used in manufacturing, show a gain aggregating about 7 million dollars, raw cotton a gain of about 11½ millions, hides and skins a gain of about 15 millions, tin a gain of about [illegible] millions, tobacco a gain of about 4 millions, copper an increase of about 4½ millions. This indicates an increase of about 12 million dollars, while the total increase in all articles of this class was but about [illegible] millions, due to the fact that raw silk shows a reduction of about 4 million dollars, wool a reduction of about [illegible] millions, and India rubber a reduction of about 5½ million dollars. In the articles partially manufactured for use in manufacturing, and in manufactures and liquors, growth occurs in a large number of classes. Iron and steel [illegible] about 5 millions, manufactures of [illegible] about 9 millions, manufactures of cotton about 11½ millions, and manufactures of wood about 5 millions. Imports of diamonds and other precious stones also continue to show a large increase, the total for the ten months ending with April being about 53 million dollars against about 27 millions in the same month of last year.

The exports show increases in every group, agricultural products showing a gain of 126 million dollars compared with the same months of last year, and manufactures an increase of practically 50 million dollars compared with the same months of last year, while products of the forests show a gain of 10 million dollars, those of the mines about 5 million dollars, those of fisheries nearly 1 million, and the miscellaneous group over 1 million dollars. The increase in agricultural products occurs chiefly in corn 16½ million dollars, oats over 11 millions; wheat about 23 millions, and flour about 17 millions, while provisions also show a gain of nearly 36 millions. In manufactures by far the largest increase occurs in iron and steel, in which the increase is [illegible] million dollars. Cotton manufactures show an increase of about 6½ millions; leather and manufactures thereof, an increase of about 2½ millions, cars, carriages, etc., an increase of about 5½ million, agricultural implements about 2 millions, scientific instruments nearly 2 millions, mineral oil about 1 million, paper about 1 million, and paraffin about 1 million.

Trade with the noncontiguous territories of the United States also shows an increase in the grand total, but not [illegible]

GOVERNOR GUILD

Was Hanged in Effigy in Brockton

BROCKTON, June 14.—Gov. Guild was hung in effigy some time last night to the cross-arm of a telephone pole on Montello street. A large card tied to the swaying figure had printed upon it: "This is Gov. Guild, who refused to pardon Tucker. This is what ought to be done to the Governor."

The figure was life size, and was dangling in midair when discovered yesterday morning. A full suit of workingmen's clothes of white material was used, and papers, rags and excelsior were stuffed in until body, legs and arms bulged naturally. City Electrician Horace Shurtleff cut the effigy down. It is believed to be the work of boys.

BERRY FESTIVAL

BY LADIES' AID SOCIETY AT CHELMSFORD STREET CHURCH.

The annual strawberry festival under the auspices of the Ladies' Aid society of the Chelmsford Street F. B. church, was held in the vestry of the church last night. The attendance was large and the affair was a success, socially and financially. The strawberries and cake were served by members of the society. An excellent entertainment was given, consisting of piano solos by Miss Ina Batchelor and Miss Vera Perkins; reading, Paul Perkins and Miss Hazel Chamberlain; mandolin and violin duet, Miss Edith Chadwick and Julius Wessner, accompanied by Miss Eva Bearsley; duet, Mrs. Chase and Miss Wiggins, accompanied by Miss Clara Blood.

WHEN IT'S HOT

There is nothing that tastes so good as Ice Cream and there is no Freezer but the

White Mountain Freezer

In which it can be made as well. All sizes from 1 pint to 12 quarts.

BARTLETT & DOW
216 Central Street

Bon Ami
The Best Scouring Soap Made

A Scouring Soap
A Metal Polish
A Glass Cleaner

A. G. POLLARD & COMP'Y
The Store for Thrifty People

SUMMER SILKS
75c and $1.00 Grades
Only 39c Yard
Our Annual Sale Begins Today

25,000 Yards Remnants Printed Silks. The entire accumulation of this season's manufacture. All new designs and colorings, 24 inches wide. Regular 75c and $1.00 qualities, Only 39c Yard

On sale this morning in our Palmer Street store. 150 feet of extra counter space. 50 extra salespeople to assist you

See Merrimack Street Window. Palmer Street. Right Aisle

FOR MEN AND WOMEN

The Adrienne Health Brace improves and benefits the body without effort.

It straightens round, drooped or low shoulders instantly. Prevents protruding shoulder blades of boys and girls, expands the chest from two to four inches, and reduces the abdomen of men and women.

The Adrienne Brace has the endorsement of eminent physicians the world over as an absolute preventative of curvatures.

Special demonstrators are here to explain the many merits of this brace, and you are invited to try it on even if you do not wish to purchase.

For Men and Boys, Men's Furnishing Department | For Women and Girls, Corset Department

Regular Price $5.00. Our Price $2 each

Special Demonstration of the Florence Automatic
Oil Cooking Stove
Begins This Morning in Our House Furnishing Section
Wickless Valveless Blue Flame

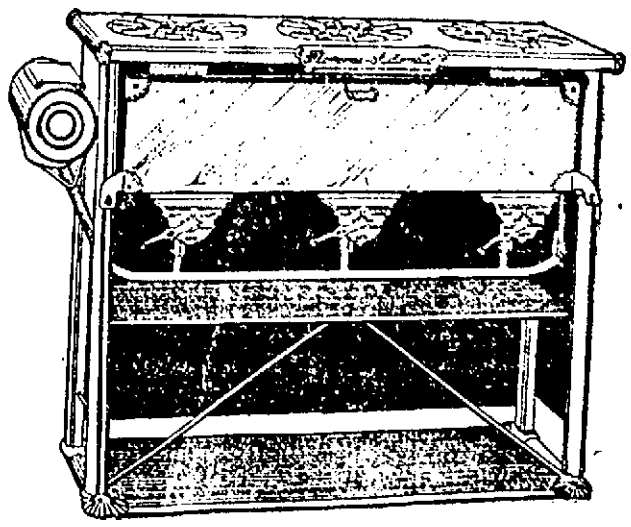

For the next few days we shall have with us an experienced chef who will demonstrate the excellent cooking and baking qualities of this wonderful Oil Cooking Stove. This is one of the most interesting demonstrations ever held in this section and we hope every housewife will avail herself of this opportunity to see a stove that is wickless, valveless, safe, efficient, economical and simple.

MERRIMACK STREET BASEMENT

THE LOWELL SUN

SUN BUILDING, MERRIMACK SQUARE, LOWELL, MASS.

JOHN H. HARRINGTON, PROPRIETOR.

Member of the Associated Press.

Three Dollars per Year. Twenty-five Cents per Month

The Sun receives the full day service of THE ASSOCIATED PRESS, the greatest news-gathering organization in the world. The entire service received over a leased wire, by our own operator, in our own office in The Sun building.

SWORN CIRCULATION OF THE SUN

The sworn daily average circulation of The Lowell Sun for the year 1905 was

14,829

Sworn to by John H. Harrington, proprietor, Martin H. Reidy, business manager, and Alfred Pilotte, pressman of The Sun, before me, January 1, 1906.

JOHN J. HOGAN, Notary Public.

☞ This is a larger circulation than the combined circulation of all the other daily papers in Lowell.

☞ An advertisement placed in The Sun is of more value to the advertiser than if it were inserted in all the other newspapers in Lowell, and the cost of inserting it in The Sun is about ONE-THIRD the price charged by the other papers.

TAKE YOUR CHOICE.

The alderman who votes for the wild cat telephone scheme will commit political suicide. It may be the easiest way to get rid of any man who so deliberately opposes the self-evident interests of the public at large. The aldermen can take their choice.

STAMP OUT THE PEST.

The board of aldermen in complying with the request of Superintendent Kirkland to appropriate $3000 for still further prosecuting the work of exterminating the gypsy and brown tail moths has adopted a wise policy. The city of Lowell cannot afford to lag behind in the work of driving the pest out of the state. Already the park department, we understand, has done considerable work in this direction but much remains still to be done, and the appropriation made will probably enable Superintendent Whittet to stamp out every trace of the moth pest still remaining in the city of Lowell.

DEEP SORROW FOR BISHOP DELANEY.

The demonstrations of sorrow in the city of Manchester for the death of Bishop Delaney are shared in by all classes and all religious creeds. The general suspension of business, not only by the stores but the mills, during the funeral service was a tribute seldom accorded to any citizen. The fact is, Bishop Delaney during his two years as bishop, endeared himself to the community by his efforts in behalf of public morals, in aid of the poor, the afflicted and especially the orphan children. Had he been less self sacrificing he might have been alive today, as he continued to minister to his flock when he should have been in an hospital.

BRYAN THE MAN OF DESTINY.

Nothing in the political situation throughout the country today is more remarkable than the change of sentiment in all political parties in regard to the leadership of William Jennings Bryan. Papers that were in the habit of referring to him as a man suffering from some mild form of insanity now mention him as being sincere, honest and able in his treatment of all public questions. The papers that gave their support to Mr. Bryan in 1896 had never any reason to doubt his honesty, his earnestness or his ability. He is one of the ablest Americans in public life today. He is moreover one of the most uncompromising patriots in the country and he will lend his influence to no movement nor give his allegiance to any party unless in the interests of the country and the American people.

Many of the policies which he favored as a candidate for president were pronounced to be ultra radical at the time. Since then a great change has come about and now even the most rampant republican papers acknowledge that they had a wrong opinion of the man because they disliked his attitude on the money question.

President Roosevelt has adopted many of Mr. Bryan's favorite methods for controlling and regulating the trusts and combines of this country and some of them have been incorporated in the railroad rate bill and other measures. It is universally conceded now that Mr. Bryan will be a hard man to beat should he be a candidate as he probably will be in 1908.

The New York Tribune gives Mr. Bryan the credit of being the only democratic leader who ever had the courage to break up the old sectional lines of the democratic party. When next he comes up as a candidate he will be regarded as a man of destiny and as such will probably be elected by an overwhelming majority. Mr. Bryan throughout his entire career has been entirely consistent, and the fact that he takes a different stand upon the money question today is due to the changed conditions brought about by an increase in the gold production and other changes which have relieved the stringency of our currency and remedied many of the other defects that existed in 1896.

DREAD OF JAIL THE TERROR OF TRUST MAGNATES.

The beef trust has been convicted of accepting illegal concessions from railroads and the result will be a fine which the trusts can readily pay. No law of this kind can ever suppress the evil. Nothing strikes terror to the hearts of such combines but the dread of a jail sentence. A term in a penitentiary should be provided as an alternative to the fine. Were such the provisions of the law we should find less violations, less disregard of all the laws enacted to regulate the trusts.

Mr. William A. Canfield, millionaire gambler of New York, is a shining example of the virtues of aristocratic life in the American metropolis. He and his faro dealer, Mr. Bucklin, have been involved in litigation in New York recently; and their methods and principles, as well as their horror of vulgar punishments, have been fully disclosed by their former attorney, who sued them for counsel fees.

The New York World commenting upon their letters to the attorney says:

"Canfield was insistent upon the dignity of his profession. He 'considered his business as respectable as that of any banker or broker in Wall street.' And his conduct was according to the code of Wall street. He instructed his attorney to have a witness 'defy the court.' He directed him 'to spare no expense and no scruples.' He employed a well known lobbyist and political lawyers with pull. He had state senators on retainer and a former candidate for governor on his legal staff. He sought to influence justices of the supreme court. He attempted to bribe newspapers. He suggested that the amiable Wasserman might 'be told that he must revoke his former testimony if necessary,' such a revocation being perjury. He even threatened to complain to the bar association of a counsel fee that he considered excessive.

"How like this is to the conduct of Henry H. Rogers, George W. Perkins, Richard A. McCurdy, the Pennsylvania railroad officials, the beef-packers, the Standard Oil and all the rest!"

The abhorrence of a term in jail is the one weakness of trust magnates, gamblers and thieves. It gave birth to the Elkins immunity-bath law, under whose protecting aegis, the rebaters have recently got off with a slight fine. "Oh, if I could be let off with a fine I could stand it. But I won't go to jail." This is the shibboleth of the society of fine christian gentlemen into whose hands, as Baer says, God has placed the property interests of this country. In West Virginia they are illustrating the principle by a picture showing Moundsville prison in the background, and Elkins standing nearby crying "Lord keep us out of it—me and Cassatt and Loree, and Bill Patton and John D."

PUTNAM & SON CO. 166 Central St.

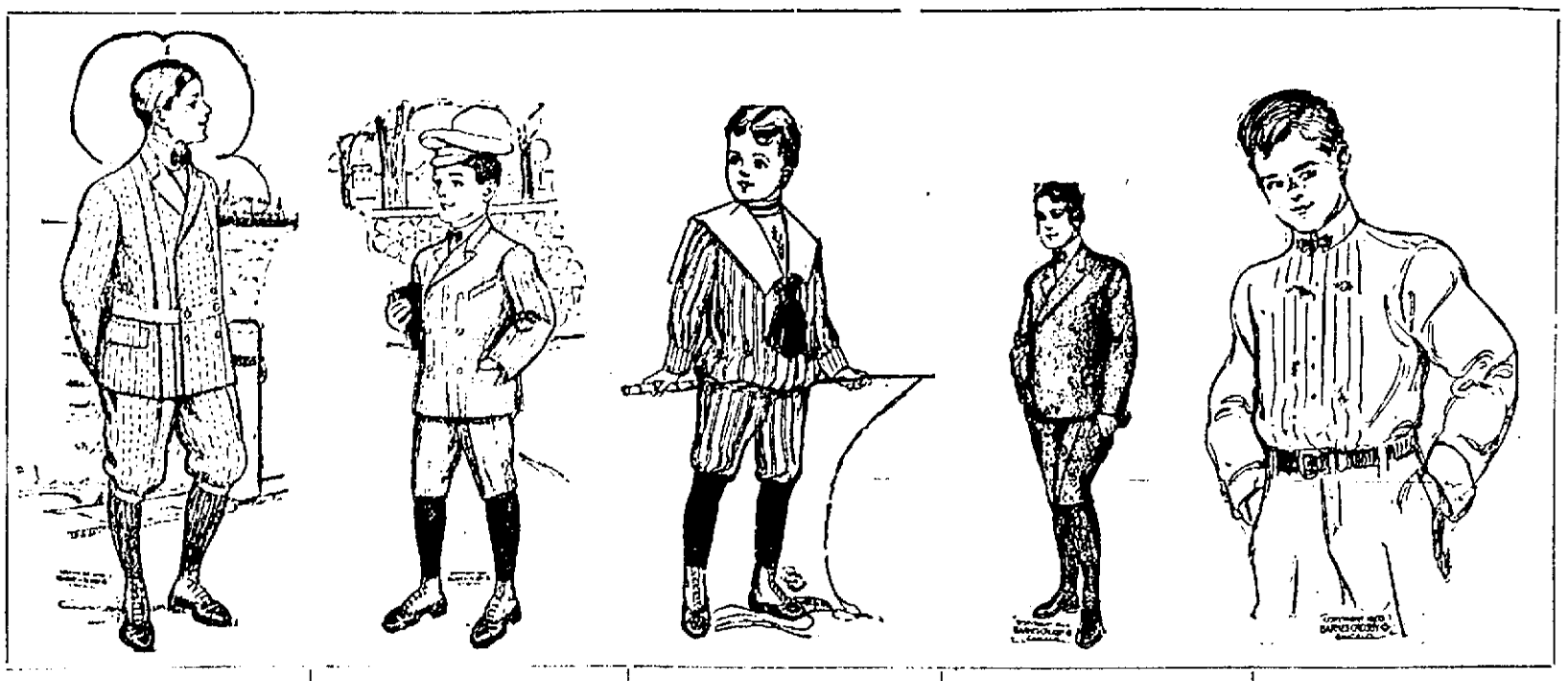

BOYS' FINEST SUITS

Were $10, now

$6.50

Today we give you a choice from our whole collection of fine suits for boys 9 years to 16, made by Rogers, Peet & Co., for $6.50.

This is the best clothing for boys that can be bought for any price; strictly all wool fabrics, cut in the latest fashion—suits sewn with silk, the materials handsome gray wosteds, gray mixed worsteds and gray effects in worsted cheviots. The styles are double breast jackets with plain or knickerbocker trousers and Norfolk jackets with knickerbocker trousers. All of these suits that were $8 and $10, are now marked down to

$6.50

120 Very Smart Suits

In sizes 8 years to 16. In regular double breast jackets with knee trousers and the new belted jackets with knickerbockers—neat and attractive mixtures in smooth faced materials and fancy cheviots. Values up to $4. Now marked to close **$2.50**

180 Very Stylish Suits

Every one new this season, in double breast jackets with knee trousers, belted jackets and Norfolks with knickerbockers. Strictly all wool, fast color blue serge, with lined trousers; fancy cheviots in dark and dressy effects, and fancy cheviots in medium and dark colors. Suits in this lot 8 years to 16, sold for $5. and $6. Marked to close for **$3.50**

Sailor Suits and Russian Blouse Suits to Close for $2.00

A collection of handsome suits to fit boys from 3 years to 6, in Sailor blouses and Russian blouse styles, made from strictly all wool serges and plain cloths, in navy blue, royal blue red and brown. Were $4, ,$5 and $6. All today for **$2**

Russian Blouse Suits

With Sailor Collars and Sailor Blouse Suits

Made from handsome serges in navy blue, national blue, red and gray; entirely new designs and most attractive for boys 3 years to 6, and from 5 years to 10—these pretty new suits from

$3.50 to $6

For First Communion and Confirmation

Very unusual value, in strictly all wool black clay worsted suits—nice fitting carefully made for only **$3**

Finer black clay worsted suits, for **$5**

White Waists for first communion **25c to $1**

White Shirts for first communion **45c to 95c**

White Gloves for first communion **10c**

White Bows for first communion **3c, 5c, 10c**

White Collars, all styles **10c**

Neglige Shirts

For boys of white and colored madras and oxfords. All made on full patterns, and cut extra long, and with a pair of extra cuffs on the shirt—a handsome collection—sizes 12 to 14, at **45c**

Fine Neglige Shirts

For boys, made by the manufacturer of our most expensive shirts for men. The best qualities of madras, percales and oxfords, are used in plain white, and in new and refined patterns in spring colors on white grounds and in plain colors. We know of no better shirts made for boys than these; bodies are broad, the garments are cut very long, the workmanship the best that can be had, the fit perfect—in sizes 12 to 14 neck band, with cuffs attached or with separate cuffs—for **95c**

KINNAN MURDER

A Late Caller On the Woman

THE DEAD WOMAN'S WILL MISSING

"French Charlie" Says He Saw Stranger

NEW YORK, June 14. If the police made any progress yesterday toward finding who murdered Mrs. Alice Kinnan on the porch of her home in The Bronx on Friday night last they kept the facts carefully to themselves. The impression seemed to be general among those interested that the woman was killed by some one who was in the house.

Mrs. Shippo, the Italian woman who lives in the basement of the old mansion, and who heard Mrs. Kinnan fall after she was struck on the head, said yesterday that she had seen a man enter the house on Thursday night and that she was positive that he was there when the murder was committed. She declared that it was so unusual for Mrs. Kinnan or her mother, Mrs. Stenton, to have callers at that time of night that she had watched for the visitor's leaving. She was pretty sure he had not left the house that night and she was positive that she heard him walking about in the rooms above the next day.

On the other hand, "French Charlie," whose real name is Charles Mangan, and who keeps an ice cream parlor in Pelham avenue, a block away from Mrs. Stenton's home, declares that just about the time of the murder he was on his porch and saw a man running north along the grass plots on the edge of Washington avenue. He was coming from the direction of the house. As he turned into Pelham avenue Mangan says he called out, "I guess it is going to rain, don't you think so?"

"I always say that when I see a man running in the street," Mangan said yesterday. "This fellow paid no attention to me, but continued to run up Pelham avenue heading for Bronx park. I judge he was a young man because he ran so fast."

Acting Captain Price, in charge of the Detective Bureau in The Bronx, and Coroner McDonald again questioned the aged mother of the murdered woman yesterday, but it was again impossible to get a connected story of the tragedy from her. The coroner asked her if there had been a man in the house on Thursday night. Her answer was rambling and nothing could be made of it.

Two other visitors at the house yesterday were Lawyer Burton W. Gibson and his wife. Gibson was the attorney for Mrs. Stenton in the settlement of the litigation over the ancient mansion in which she lives, and he got a fee of $8,000. He spent nearly the entire day going over the papers of the dead woman. After a talk with Capt. Price he denied the story that there was a quarrel over his fee. He showed a paper signed on November 5, 1905, by the mother and daughter, in which they said they were entirely satisfied with the settlement as far as Gibson was concerned. He had many letters written by them later, which showed that they had confidence in him.

According to Gibson Mrs. Kinnan was very anxious to get a divorce from her husband, and at her request he attempted three years ago to reopen the proceedings begun by her in 1898. With the aid of detectives he had traced Kinnan—or Kinan as the letter says his name is—to Port Jervis and to Brooklyn, but they were not able to get evidence to secure a divorce.

"Mrs. Kinnan often spoke to me about making a will," continued Gibson, "because she said she wanted to be sure that her husband got none of her property. As a matter of fact, she herself, drew up a will leaving all she had to her mother and she signed that document. After we had gone over it together we decided that the will was not in proper form and she said she would have me draw another, but the will was never drawn. Now, I don't find the original will among her papers. I do not believe the estate will amount to more than $2000. It is all in personal property. Since no will exists her husband will come in for his lawful share.

"As far as I know Mrs. Stenton has made no will. Her fortune probably amounts to about $15,000."

Mrs. Kinnan had a policy for $250 on her life in one of the industrial insurance companies. It was made out to her mother. Mrs. Stenton has an old straight line policy in the Mutual on her life which was taken out in 1852. It is for $1000 and is made payable to her estate. She was 23 years old when it was issued, so that her age is now 77 years. A number of her nephews and nieces reside in this city. One of her nephews is said to be a stock broker in Wall street.

Another caller at the house yesterday was Dr. Joseph Dunn, Mrs. Stenton's physician. He went at the request of Mr. Gibson, to give an opinion on the old woman's mental and physical condition. Dr. Dunn agreed with Coroner McDonald that the woman's mind was in bad shape, but he was not so sure that she was as weak physically as had been reported.

According to Mrs. Shippo she quarrelled frequently with her daughter and blows were exchanged. She is extremely irritable and is given to fits of temper which may be due to the brain malady from which she is suffering. While Lawyer Gibson was talking to the reporters at the bottom of the front stoop yesterday Mrs. Stenton opened the door and looked out. Then she slammed the door and barred it, after which she stuffed the bell so that no one could hear it ring. The lawyer was obliged to get the assistance of the policeman on duty before he could get in again.

In speaking of the case yesterday Dr. Dunn said: "I am sure that Mrs. Kinnan did not open the door to a stranger on the night of the murder. Having had a great deal if legal trouble and many experiences with process servers both women were suspicious of strangers, so much so in fact that I could scarcely get them to open the door when I called. If she opened the door to any caller it was to some one she knew or expected."

Captain Price declared yesterday that he had not yet talked to Mrs. Kinnan's husband, who is or was at Belmar, N. J.

HORNE COAL CO.

Old Co. Lehigh, Reading and Wilkesbarre

Lawn Mowers

Foremost .....$2.00 Each

New England.....$3.00 Each

New England Ball-bearing..$5.50 Each

Also Lawn Settees, Swings and Vases.

Uptown Hardware Store

W. T. S. Bartlett

653-659 Merrimack St.

500 HELLO GIRLS

SAW TWO TROLLEYS COME TOGETHER IN BROOKLYN.

NEW YORK, June 14.—Five hundred telephone girls, leaving the exchange at Willoughby and Lawrence streets, Brooklyn, last night, saw two trolley cars come together in front of the building with a crash that could be heard for half a mile. A dozen persons were seriously injured.

While the homeward rush was at its height a Crosstown car went through Willoughby street so fast that before Motorman Walter Thorton could start the brakes it had crashed into the rear of De Kalb avenue car No. 521, bound through Bridge street.

The front platform of the first car and the rear of the second were turned into debris, in which the hundred passengers were entangled and nearly mangled. Splinters and broken bits of iron flew in all directions, hitting many of the telephone girls on the sidewalk.

On the De Kalb avenue car Conductor Joseph McLaughlin, of No. 858 Broadway, was seriously injured about the sides and back; Dr. Edgar S. Finley, of No. 291 Carlton avenue, sustained severe lacerations of the head; Elmer Peters of No. 624 De Kalb avenue, suffered contusions of the right shoulder and arms and H. S. Upham, of No. 283 Kosciusko street, had severe scalp wounds and injuries to the left side.

Motorman Thornton had to be pulled out, badly injured, from the wreckage. Mrs. Anna Burke, of No. 217 Franklin avenue, who was near him, sustained injuries to both knees and suffered from shock; Charles Wandell, of No. 269 Havemeyer street, and James Franklin, of No. 315 Manhattan avenue, who were also on the Crosstown car, were severely injured about the sides.

Two B. R. T. inspectors, without summoning an ambulance, bundled injured passengers into other cars, and hustled them away in the excitement. The police obtained the names of but two of the injured.

TO TAKE INTEREST

CLUB WILL URGE YOUNG MEN TO REGISTER.

To bring about the registration of French-American voters is one of the Club des Citoyens Americains and to that end a meeting was held last night. Independent political clubs will be held in all sections of the city where the French element is strong, to induce young men who are qualified to become voters.

WOMEN'S CLUB

ARMAGH LADIES' ASSOCIATION IN CURIOUS MUDDLE.

NEW YORK, June 14.—Disruption threatens the "Armagh Ladies' Association" of this city simply because Mrs. Anna Lennon insisted upon being married and also being president of the association, according to evidence produced before Magistrate Mayo in the West Side court yesterday.

Miss Agnes Mackin, of No. 2 West Eighty-second street, present head of the organization, which is composed of young women from County Armagh, Ireland, complained in court that former President Lennon not only has the charter, but $25 belonging in the treasury of the association. This sum is alleged to have been paid Mrs. Lennon when she married.

"Yes, I have the charter—I am the only charter member. I am the club," said the defendant in court.

According to the by-laws, it is said, the first qualification of president is maidenhood. Following the marriage of President Lennon, an exciting caucus was held, and Miss Mackin was chosen president, whereupon her predecessor is charged with taking the charter and insisting on remaining president.

This the defendant admitted, but denied having received the $25. Owing to to lack of contrary evidence the case was dismissed.

Yes, and Has Been Empty

some time, but you can fill your coal bin now at less cost than a very short while ago. Coal is coming into my yard—why shouldn't it go into your cellar or bin? It's fine quality coal at that, being freshly mined, freshly picked over, freshly washed. Let me have your order for high grade coal.

John P. Quinn

Office and Yards, Gorham and Dix Sts.

Take any Gorham Street car.

Telephone 1180.

WIRE COMMITTEE

Considered Resolutions for New Telephone Co.

ALDERMEN ALLEN AND WALKER

With Cecil Adams as Promoter

MANY STREETS MAY BE DISFIGURED

If the Desired Locations are Granted

The committee on wires met last night and considered two resolutions, which if adopted will allow the Merrimack Valley Independent Telephone company to erect poles in thirty streets besides laying conduits in many other streets. The resolutions were drawn by Lawyer Duncan, counsel for the petitions or for Cecil Adams company.

The committee consists of Aldermen Allen, chairman, Hayes and Walker. Mr. Hayes was absent from last night's session.

City Solicitor Hill, having examined the resolutions, appeared before the committee for the purpose of enlightening the members on any tangles or legal points that might be encountered, but no objection was made to the legal phraseology. Cecil L. Adams was present as a representative of the new telephone company and heard the resolutions read, but expressed dissatisfaction with one of the conditions named in the resolutions by which all of the conduits, for the laying of which permission is sought must be completed within two years. Another clause calls for five hundred telephones in actual operation within two years. The section relative to the number of phones to be installed within a certain period of time is as follows:

Section 13: That unless at least 500 telephones are in actual operation within two years from the date of this order then this order shall be of no effect, and the franchise granted hereunder shall be forfeited.

The twelfth section of the resolution reads as follows:

That the maximum price charged by this company for unlimited special line service shall never exceed $48 per year; three party line service, unlimited, $36 per year; six party line service, $21 per year; special line residence service, $36 per year; three party line, $24 per year; six party line, $18 per year.

City Solicitor Hill stated that he had inserted sections 12 and 13 at the request of W. W. Duncan, representing the Independent company. Mr. Hill questioned the legal right of the board of aldermen to insist upon saying what the service rates should be, and he was also in doubt as to the right of the board of aldermen to revoke the locations under section 13, once the board granted them.

The requirement of about four miles of conduits and 16 miles of poles is another part of the resolution.

Pole locations in the following streets are petitioned for:

John street, from Merrimack to French; Kirk street, from Merrimack to French; Dutton, from French to Thorndike; Worthen, from Merrimack to Fletcher; Cabot, from Cheever to Market; Pawtucket, from Moody to Walker; Fayette, from Stackpole to Andover; High, from Bartlett to Rogers; Nesmith, E. Merrimack to Rogers; Rogers, from Lawrence to Boylston; Wamesit, from Central to Lawrence; Lawrence, from Church to Billerica street; Moore, from Gorham to Lawrence; Agawam, from Lawrence to Moore; Barrington, from South Whipple to Andrews; Meadowcroft, from Moore to Lundberg; Gorham, from Moore to town line; Lincoln, from Gorham to Chelmsford street; Chelmsford, from Hale to town of Chelmsford; Tanner, from Lincoln to Plain; Plain, from Chelmsford to Court; Parker, from Chelmsford to Pine; Pine, from Westford street to Westford street; Middlesex, from School to Brouillette; Thorndike, from Middlesex to Dutton; Fletcher, from Dutton to Pawtucket; Pawtucket, from Cheever to Broadway; Cheever, from Pawtucket to Cabot; School, from Pawtucket street to Pawtucket bridge; Mammoth road, from Pawtucket bridge to Old Meadow road; Varnum avenue, from Mammoth road to town of Tyngsboro; Riverside, from Mammoth road to Dracut.

Permission to lay conduits in the following streets is petitioned for:

Merrimack, between Prescott and Pawtucket; Central, between Merrimack and Gorham; Middle, between Central and Shattuck; Middlesex, between Central and School; Gorham, between Tower's corner and Moore; Church, between Central and Nesmith; Bridge, between Merrimack and Twelfth; Twelfth, between Bridge and Methuen streets; Lakeview avenue, between Bridge and Aiken; Thorndike, between Fletcher and Hale; Hale, between Thorndike and Chelmsford streets; East Merrimack, from Merrimack to town of Tewksbury; School, between Middlesex and Pawtucket.

TOOK $500

MAN'S TRUNK WAS BROKEN OPEN.

BOSTON, June 14.—At the same time that Henry Walmsley of Weymouth missed $500 from a trunk in his home on Common street his son, Henry J. Walmsley, 20 years of age, disappeared. When Mr. Walmsley went home to dinner he found that the trunk had been broken open. He notified Chief Fitzgerald, who found that young Walmsley had taken an Old Colony car for Braintree at 10.45 a. m.

The boy told a friend that he was going to Boston to purchase new clothes and then go to New York. Chief Fitzgerald notified the New York police to look out for him.

Walmsley recently returned from California. He was at one time employed as bellboy in a Boston hotel. He has served terms in the truant school at Walpole and the Lyman school at Westboro.

HORRIBLE SUICIDE

So. Norwalk Veteran Blew His Head Off

NEW YORK, June 14.—Captain Charles J. Youngs, a wealthy and eccentric Civil war veteran, of South Norwalk, Conn., took his life yesterday amid circumstances without parallel in suicidal records.

In the morning he visited a South Norwalk lawyer, who accompanied him to a surrogate before whom he filed his will for probate, in case, he explained, anything should happen to him. Nothing unusual was seen in this, as his harmless eccentricities were known in the community.

Then he spent several hours visiting among his neighbors and a few relatives. According to these he appeared in complete possession of his faculties and was cheerful to the point of merriment.

Before returning home in the afternoon, the veteran stopped at an undertaking establishment and deposited $57 for his funeral expenses, casually reiterating that something might happen to him and he preferred to have provisions made in advance.

To one or two acquaintances at the undertaking establishment who commented upon his hale and hearty appearance as being incongruous with his action, Captain Youngs replied: "Yes, but you never can tell from one hour to another just what is going to take place."

So far as his movements are traceable, he went straight home, secured and carefully loaded a double barreled shotgun, and placed it on the porch. He then reentered the house and set it on fire.

Taking the shotgun and chair out into the yard, he calmly awaited results, exchanging remarks with several acquaintances passing the house. Attracted by smoke issuing from the upper windows, the neighbors soon came hurrying from all directions, but were sternly warned away by the armed owner.

Once or twice when a protesting neighbor sought to enter the yard, Capt. Youngs deliberately aimed at the trespasser and drove him from the premises while flames were leaping from windows and eating away the roof.

This extraordinary performance was repeated when the fire department arrived. The firemen, despite their ruses and determined efforts to invade the premises, were kept at bay for a full hour by which time the house was practically reduced to smoldering ashes.

News of the affair travelled swiftly, bringing nearly every man, woman and child in the town to the scene. All, however, were intimidated by the determined, though evidently demented, old man standing on guard. Not a drop of water would he permit thrown on the burning house, though at one time the flames threatened to spread to adjoining houses, nor would the gray-haired veteran offer any explanation of his mania.

When the last vestige of the house was obliterated, the old man calmly rose from his chair and announced in a declamatory voice to the excited spectators that he would show them how a brave soldier could die.

Then he deliberately placed the muzzle of the gun to his mouth and pulled the trigger. Both barrels of the gun were discharged simultaneously before a thousand eyes. The top of his head was literally blown off.

While Captain Youngs was eccentric, his peculiarities had never bordered on violence, and, so far as known, there was no financial or domestic reason for his tragic act.

REVERE BEACH

EXCURSION LEAVES LOWELL SUNDAY.

From the way that the Boston and Northern excursion cars loked as they started for Wonderland and Revere Beach on Saturday and Sunday last it would seem as if these trips just hit the popular favor. The cars were comfortably filled, no one standing and that is one of the features of the trips, the management guaranteeing seats for all, holding excursion tickets. It is probably owing to the success of last week's trips that the management of the road have decided to repeat them on Sunday of this week. Tickets will sell at last week's price 50 cents for the round trip and a seat for every ticket. The wonderful Wonderland is in full swing now and the whole beach is at its best. There will be plenty of time to enjoy a picnic lunch or dinner on the shore or a meal at one of the beach's popular lunch rooms.

The cars will leave this city at 8.45 a. m., Sunday and leave the beach on the return at 5.30 p. m. Tickets may be purchased in advance at the office of the Boston and Northern St. Ry. Co. or of the starter before the cars leave.

BOWLING NEWS

The Indians defeated the Fairmounts by the narrow margin of one point in the series of three games the last one of which was played last night and the Indians captured the purse of $50. The Indians won five points while their opponents won but four. The following is the score of last night's game:

Fairmounts.

	1	2	3	T'ls
Coleman	80	109	110	299
Whalen	85	96	94	275
Fullerton	99	91	112	303
Marteli	117	94	99	310
Wynne	96	114	85	295
Totals	478	455	491	1424

Indians.

Kelley	102	82	108	292
Jewett	76	87	100	263
Dickey	81	78	106	265
Myrick	92	88	93	273
Perrin	101	88	100	288
Totals	452	423	516	1391

Roach Death

Is a white odorless powder and is non-poisonous (except to roaches)

Small Size 20c Large Size 35c

SURE DEATH TO ROACHES

C. B. Coburn Co. 63 Market St.

MATRIMONIAL

Mr. Joseph Seibert and Miss Katherine Nixon, daughter of Mr. and Mrs. Frederick Nixon, of Fremont street, were united yesterday afternoon at the parsonage of the Sacred Heart church by Rev. Fr. Flynn, O. M. I. Mr. Harry H. Whether was best man and the bride's maid was Miss Josephine Nixon, a sister of the bride. The bride wore white Swiss and carried bride roses. The bridesmaid wore white muslin and carried bride roses. The house was decorated with cut flowers. The couple received many beautiful gifts. There were numerous relatives present from Boston, Lowell, Worcester and Nahant. After a wedding tour to Niagara Falls the happy pair will be at home to their friends at 110 Fremont street after August 1.

IRVIN PEARSON.

Mr. William Irvin and Miss Aldena Pearson were married yesterday afternoon at four o'clock at the parochial residence of St. Michael's church, Rev. D. F. Murphy officiating. Mr. John Irvin, a brother of the groom, was best man and Miss Josephine Dahlberg was bridesmaid.

HIGGINS-O'ROURKE.

Mr. Peter Higgins, a well known coachman, and Miss Mary O'Rourke, a popular young lady of St. Peter's parish, were married last evening at St. Peter's parochial residence. The bride was attired in a gown of champagne colored silk trimmed with Parisian lace, wore a picture hat and carried a bouquet of bride roses. The bride was attended by her cousin, Miss Annie F. O'Neil, who wore blue foulard silk with lace trimmings and a picture hat and carried white roses. The groom was attended by his brother, Mr. Frank J. Higgins. Mr. and Mrs. Higgins were the recipients of many beautiful wedding gifts. They left on a late train for New York and they will be at home after July 1.

91 YEARS OLD

MRS. RHODA CHICK CELEBRATED BIRTHDAY.

Mrs. Rhoda Chick, a "real daughter" of the American Revolution and an honored member of the Molly Varnum Chapter, celebrated her ninety-first birthday Tuesday afternoon at the home of Mrs. George B. Fuller in Gorham street. Mrs. Chick was the recipient of many beautiful and appropriate presents.

A patriotic poem was read by Mrs. Henry M. Thompson, appropriate to the occasion and after wishing Mrs. Chick many happy returns of the day the guests bade "good bye" to their venerable hostess, feeling that the Molly Varnum chapter was indeed fortunate to number among its members a "real daughter."

The success of the occasion was due to the united efforts of Mrs. George B. Fuller and Mrs. O. B. Ramlett, chairman of visiting committee of Molly Varnum chapter.

MR. BALLINGER

GIVEN A SURPRISE BEFORE STARTING FOR ENGLAND.

Mr. William Ballinger, overseer of the carding and combing departments at Moore's mills, North Chelmsford, sailed for England Tuesday on the Ivernia. Mr. Ballinger will visit his mother, sister and other relatives. Before leaving on his journey across the water he was given a surprise by a large number of his friends, who called upon him at his home, corner of Mount Pleasant and Princeton streets. They said good-bye, and wished him good luck and much pleasure. Mr. Ballinger left his home in Bradford, Eng., 23 years ago, and this is is first trip across since that time.

CRICKET NOTES.

The first team of the Zion Cricket club challenges the second team for a game on Saturday, and a hot game is expected. The makeup of the teams will be as follows:

Team No. 1—M. Melklejohn, Capt. S. Gulline, J. West, W. Fowler, F. Potter, R. Barlow, T. Woodcock, E. Fielding, A. Whitworth, J. Fielding, A. Bury, W. Carpenter.

Team No. 2—H. Melklejohn, Capt. F. Chapman, W. Croft, Jr., H. Madden, E. Nelson, W. Harrison, E. Crabtree, N. Matthews, A. Fielding, B. Fielding, G. Sturtevant, J. Clegg. Game called at 3 p. m.

The Moore Spinning C. C. will play the Mohair Reserves on the Mohair grounds Saturday, June 16, and have picked a strong team. Players please report for practice Thursday and Friday evenings. F. Hoyle, captain; E. Chippindale, H. Hadley, J. Tetley, E. Crabtree, T. Hoyle, J. O'Connell, J. Kershaw, J. Tabrah, A. Metcalf, F. Roberts; reserves, J. Senior, Jonas Hoyle; umpire, G. Elliot; scorer, John Shea, 1.18 car from North Chelmsford.

The Mohair Cricket club will go to Brockton on Saturday to play a state league game with the cricketeers of the Shoe City and the following will represent the club: Capt. J. Priestley, Vice Capt. H. Mosley, I. Shaw, H. Rowley, C. Page, J. Simpson, J. Patrick, J. J. Whittaker, C. Waite, J. Harriman and E. Nelson; reserve, J. Harrison. The team will leave on the 1.35 for Boston, to catch the 1.08 train for Brockton from Boston.

The second team will play the Moore Spinning Cricket club at the Mohair grounds. Owing to a special meeting in the interests of the second team, Friday evening at the club house, the selection of the team has been deferred and will be published on Saturday morning next. All members of the club interested in the reserve team are requested to be present.

The lawn party committees will meet at the club house on Tuesday evening next.

The Moore Spinning Cricket club will play the Mohair Reserves at the latter's grounds in Chelmsford street, Saturday afternoon and have selected the following team: J. Hoyle, captain; J. Tabrah, J. Tetley, E. Chippendale, J. Kershaw, A. Metcalf, H. Hadley, J. O'Connell, F. Roberts, T. Hoyle, E. Crabtree; reserves, J. Senior, Jonas Hoyle; umpire, G. Elliott; scorer, J. Shea.

ROBT. ROOSEVELT

Uncle of President is Dead

SAYVILLE, L. I., June 14. Robert B. Roosevelt, uncle of the president, died here early today. He had been ill for several month.

Mr. Roosevelt was born in 1829. He was a life long democrat. Educated for the bar, he practiced his profession in New York city for more than 27 years, retiring in 1873 to devote himself to literature and statecraft. He was editor of the New York Citizen for several years, an alderman of the city of New York member of congress 1873-1875, chairman of the executive committee of the committee of 70 in the fight against the Tweed ring, United States minister to The Netherlands 1888-90, and was treasurer of the democratic national committee at the time of Cleveland's second election. From early life Mr. Roosevelt was deeply interested in field sports and active in promotion of societies and clubs for the protection of game and was the author of several books pertaining to these subjects.

MAJOR TALBOT

WILL PROBABLY SUCCEED COL. EDMANDS.

About thirty militiamen composing the three ten squads of Companies C, G and K of the Sixth regiment left Lowell for South Framingham today. They will prepare things for the arrival of the local companies for the annual encampment which commences Saturday and lasts for one week.

The following despatch from Boston will undoubtedly be of interest to the local militiamen:

By the retirement of Lieut. Col. Edmands M. V. M., the state loses one of the most efficient officers, one who has devoted the greater part of his life to the interests of the militia, and his services will be much missed not only in the corps but by the whole militia.

There is little doubt as to who is to be his successor, as Maj. Thomas Talbot, who is at present in command of the corps, is a great favorite and will probably be elected when the time comes.

CAMP FRAMINGHAM.

Orders have been issued from 6th infantry headquarters announcing that the command will camp at South Framingham from June 16 to 23, inclusive. Company commanders will report to the adjutant with their commands at the railroad station, South Framingham, at 10.15 Saturday, June 16, 1906.

The position of battalions and companies in line, until further orders, is as follows:

First battalion, Maj. W. E. Sweetser—right, A, C, left, H, G.

Second battalion, Maj. J. N. Marshall—right, M, E, left, F, K.

Third battalion, Maj. J. C. Southwick—L, I, left, B, D.

The commanding officer announces the following appointments on his staff and non-commissioned staff:

George M. Downs, Boston, 1st lieutenant and adjutant 1st battalion; Maurice W. Parker, Boston, color sergeant; Albert E. Cutler, Leominster, chief bugler.

Capt. C. T. Kittredge, paymaster, and Capt. Stuart W. Wise, I. G. A. P.

AT DARTMOUTH

THE PROGRAM FOR COMMENCEMENT WEEK.

HANOVER, June 14.—The complete program of the 137th commencement of Dartmouth college has just been announced as follows.

Saturday, June 23—8 p. m., speaking in the college church for the class of 1866 prizes and the Barge gold medal.

Sunday, June 24—10.30 a. m., baccalaureate sermon by President William Jewett Tucker in the college church. 8 p. m., address before the Christian association in the college church.

Monday, June 25—2 p. m., class day exercises; 5 p. m., tea given by the New York club to guests and ladies of the faculty, College hall; 8 p. m., musical comedy, "The Founders," with concert by the Mandolin club, College hall; 10 p. m., promenade concert in college yard.

Tuesday, June 26—9 a. m., meeting of the Phi Beta Kappa society; 10.30 a. m., public meeting of the Phi Beta Kappa society, with address by ex-President Andrew D. White, LL. D., of Cornell university; 2 p. m., annual meeting of the Alumni association, including the presentation of Dartmouth hall to the trustees, by Melvin O. Adams, '71, chairman of the central committee on the Dartmouth buildings fund; the report of the president to the alumni on the condition of the college; and the routine business of the association with reports of committees.

The alumni will form in procession at College hall at 1.45 o'clock preparatory to the exercises of the presentation of Dartmouth hall; 4 p. m., alumni baseball game; 5 p. m., reunion of the Greek letter fraternities; 7.45 p. m., presentation by the Dramatic club "For One Night Only," with concert by the Glee club, Bissel gymnasium; 9.30 to 11 p. m., president's reception in College hall.

Wednesday, June 27.—9 a. m., prayers in Rollins chapel; 9.30 a. m., the procession will form for the commencement exercises in the college church, including the conferring of degrees in course and honorary degrees. The graduating class will meet at the senior fence, and led by the band, will form an escort for the procession.

The trustees and invited guests will meet and form at Rollins chapel, the faculty will meet and form at Wentworth hall, and the alumni will meet and form in the college yard. The arrangement of the procession will be as follows: The president of the college and the governor of the state, the trustees and guests of the college, the faculty, and the classes in order of graduation. Headed by the escort the procession will pass to the college church, entering between the split ranks of the graduating class. Before the arrival of the procession ushers will be at the church to conduct the audience to their seats.

After the exercises and the conferring of degrees, the graduating class will form the head of the procession which marches to the college hall for the alumni dinner. The order of the procession following the class will be the same as above. In entering College hall the procession will again pass between the split ranks of the class. Ushers will be in attendance to assign those in attendance to their places at the table. 9 p. m., commencement ball.

ON FOUR COUNTS

The C., B. and Q. Road Found Guilty

KANSAS CITY, June 14. The Chicago, Burlington & Quincy Railway Co. yesterday was found guilty by a jury in the United States district court on four counts of granting concessions on packing house shipments for export to the Armour Packing company, Swift & Co., Cudahy & Co., and the Nelson Morris Packing company. The counts charge the carriers with a rate of from $[illegible] to $[illegible] on each count. Judge Smith McPherson deferred sentence until June 27.

All four counts are practically the same, the case of the Armour Packing company, on which instructions were read to the jury, charged specifically that the Burlington railway on Aug. 17, 1905, accepted a shipment of oleo oil from Kansas City to Liverpool at a rate that included a rate of 23 cents a hundred pounds from the Mississippi river to New York where, on the regular tariff rate at that time was 35 cents.

To simplify the case, A. S. Valkenburg, United States district attorney, and Judge O. M. Spencer, representing the defendant company, signed an agreement of facts which was in effect that the Burlington railway did contract with the packers to carry their product at 23 cents for the distance named, or at a rate of 6 cents for the whole distance from Kansas City to Liverpool. Half a dozen witnesses gave technical testimony pertaining to the tariffs in existence at the time covered in the indictment.

O. M. Spencer, in his argument for the defendant, contended that the Burlington railroad had a joint rate under its contract with the Clover Leaf and the Lehigh Valley railroads to carry the packing house products at a rate which has been valid under the present ruling of the court had it been published. Hence, the only crime committed, if any, was the failure to publish the tariff under the act. The evidence showed, he said, that the shipment was a through shipment to a foreign destination. The charge in the indictment was grant of a concession from a portion of a through rate. Such a proposition, he contended, was unknown to the law. If a concession was made at all it was on the portion of through rate and reduced the through rate the amount of such concessions but did not and could not be offered to any fractional part of the through rate.

The indictment he said, is the result of a controversy with the Lehigh Valley railroad over its keeping its portion of the contract and when it was unable to outrate itself, it resorted to the government and hauled the Burlington into court as a criminal. There should, he contended, be no interference by the government in such controversies.

District Attorney A. S. Valkenburg, arguing for the government, said it was a plain case of violation of the Elkins act. The Burlington railway had made a contract with the packing companies at a rate of 23 cents a hundred and had continued to charge up to that contract after there had been filed with the interstate commerce commission an amended tariff of 35 cents.

Judge McPherson in instructing the jury said that the Burlington railroad had no right to make a contract for a period longer than the established rate of 23 cents should be in force. To have carried shipments for 23 cents after Aug. 17, 1905, when the tariff was raised to 35 cents, must be considered a concession. The failure of the Burlington railway to file the schedule of 23 cents was immaterial. The jury was out only 35 minutes.

TWO DROWNED

BOYS SEIZED WITH CRAMPS WHILE BATHING.

MANCHESTER, N. H., June 14.—Harold Heckler, aged 10, and Robert Burchill, aged 11, were drowned in the Merrimack river last evening at 5.45 o'clock. The boys were swimming and were seized with cramps. Heckler's body was recovered.

Walter Robe, 11 years old, who was also swimming, was rescued by Albert Schlick and Fred Hitchfield.

WESTFORD

The Democrat medal contest was held at the town hall Tuesday night under the auspices of the W. C. T. U. and was well attended. The contestants were eight boys of the town, all of whom spoke exceptionally well.

After much deliberation Master Benjamin Prescott, whose subject was "Yes, I'm Guilty," was awarded a handsome silver medal. The proceeds of the entertainment will be used to defray the expenses of entertaining the delegates of the W. C. T. U. at the world's convention to be held in Boston next October.

The graduation exercises of Westford Academy are to be held in the Unitarian church on Friday, June 22. Four girl graduates are to give interesting essays and Miss Alice Cone, of Boston who has delighted Westford audiences before with her singing, will be heard in several numbers. In the evening the alumni will hold its annual reception and dance. The first infantry orchestra of Nashua will furnish music and have arranged an excellent concert program to be given from 8 to 9 o'clock.

If you want help at home, or in your business, try The Sun "Want" column.

6c

A Breakfast of Real Country Sausage

is a feast for an epicure, and will be a feast for you. Order your sausage from us and you will not only get the real thing, but get it of most surpassing flavor and toothsomeness. Our sausage and pork as well comes direct from the farm, and not from the packing house or factory, and you know what that counts in quality.

Best Creamery Butter 18c lb.

5-Pound Boxes . $1.00 a Box
Blue Cow Prints . 20c a Pound
Full Cream Cheese, 10c a Pound

This Butter is guaranteed to be all pure best Creamery.

BEST CORN BEEF FOR FRIDAY AND SATURDAY 5c and 6c Lb

STANDARD NO. 1.

Canned Goods, 6c

Best Strawberry Beets 6c
Best Crystal Spring Baked Beans 6c
Best Fairy Queen Sugar Corn ... 6c
Best Golden Wedding Green Peas 6c
Best High Grade String Beans .. 6c
Best New England Marrow Squash 6c
Best Easter Dishes Mustard 6c
Best White Wax Beans 6c
6c per ¼ lb. pkg.

Van Camps New Soups 6c

Chicken .....6c Mock Turtle..6c
Julienne .....6c Bouillon 6c
Consomme ....6c Oxtail 6c
Mulligatawney. 6c Beef 6c
Vegetable ...6c

Fancy Staples, 6c

Best Large Flake Rice.....6c lb.
10c pkg. Macaroni, Blue Cross Brand 6c
Pearl Tapioca .....6c pkg.
Best Mince Meat.....6c pkg.
Boneless Codfish .....6c lb.
Qt. bottle Best Ammonia..... 6c

Pure Lard

10 lb. pails.....10c lb.
5 lb. pails.....10c lb.
3 lb. pails.....10c lb.

Lard

Cudahy's Blue Ribbon Compound Lard—best in the market:
2½ lb. pails..... 7½c
5 lb. pails.....8c lb.
3 lb. pails.....8c lb.

Salt Fish

Medium Shore Mackerel.....8c lb.
Large Mackerel .....8c lb.
Pickled Cod .....4c lb.
Large Split Herring.....4 for 10c
Best Red Salmon.....8c lb.
3-lb. box Smoked Herrings.....15c

Soaps

7 bars Borax.....25c
6 bars Fairy Soap.....25c
6 bars Ivory Soap.....25c
8 bars of Armour's Lighthouse (regular 5c soap).....25c
10 bars People Soap.....25c
7 bars Good Will.....25c
7 bars G. E. Marsh Co. Napthoil Soap 25c
Swift's Pride Soap....7 bars for 25c
Swift's Pride Soapine, 1 lb. pkg. 4c; 4 lb. pkg. 15c
7 bars Swift's White Floating Soap for 25c
5 bars Welcome Soap.....25c

Cereals

Toy Oats, a toy in every package 8c
Buckeye Oats 8c
Mother's Oats 8c
Quaker Puffed Rice 8c
Best Loose Rolled Oats.....2½c lb.

Best Pea Beans 6c qt
Best Yellow-Eye Beans 6c qt
Best Green Peas 6c qt
Best Canada Peas, white 6c qt

Best Bread Flour, B. M. C. or Bon Hur, $5.15 Bbl.

Special

Best Standard Tomatoes....10c can
Manhattan Gelatine, best in the market 6c
Wetmore's Grated Cocoanut, 6c pkg.
Wetmore's Prepared Pudding, 6c pkg.
Can Baker's Cocoa..... 6c
5c pkg. Sterry's Cocoa Shells.... 3c
Schooner Jelly 7c
Schooner Mustard..... 8c
Mason Jar Fine Table Salt..... 6c
Lake Shore Brand Dried Apples. 6c
Decorated Easter Dish Mustard. 6c

American Beauty or Peacock, $4.90 Bbl., 60c Bag

Sugar 5c Lb.

Currants 8c a Pkg

Raisins Seeded or Seedless. Best brands 8c a Pkg.

Choice Fresh Meats

Best Hams .....13c lb.
Legs of Veal.....8c lb.
Forequarters Veal.....6c and 7c lb.
Rump Butt.....9c and 10c lb.
Best Sirloin Roast Beef, 12c and 15c lb.
Best Rib Roast Beef....8c to 12c lb.
Best Rump Steak....15c and 18c lb.
Best Sirloin Steak..15c and 18c lb.
Best Round Steak, 2 lbs. for....25c
3 lbs. Best Pork Sausage for....25c
2 lbs. Best Frankforts for.....25c
Best Liver .....5c lb.
3 lbs. Good Round Steak.....25c

Choice Bottled Goods

1 qt. bottle Bluing..... 6c
1 qt. bottle Ammonia..... 6c
1 pt. bottle Worcestershire Sauce 6c
1 pt. bottle Lime Juice..... 6c
1 10c bottle Horse Radish..... 6c
1 10c glass Honey..... 6c
1 10c bottle German Mustard.... 6c

Best Eastern Green Mountain Potatoes, 25c Peck

Large Fresh Prunes 6c Lb.

Fresh Eggs, 18c Doz.

Choice Pure Extracts 6c

Strawberry ...6c Vanilla 6c
Wintergreen ..6c Lemon 6c
Raspberry ....6c Peppermint ...6c
Jamaica Ginger.....6c

Pure Spices, 6c

Blade's or Stickney & Poor's.
Allspice .....6c White Pepper 6c
Cinnamon ....6c Black Pepper 6c
Cream Tartar, 6c Cloves 6c
Ginger .....6c 20 large Nutmegs 6c

Starch

Best Corn Starch, 5c pkg.; 6 pkgs. 25c
Best Lump Starch, 3 lbs. for....10c
10c pkg. Ivory or Diamond Finish Starch 8c

About Our Teas and Coffees

We guarantee those goods to give perfect satisfaction. If not, return them and get your money back. No charge for samples.

Best Japan Tea, 25c lb., 5 lbs. $1.00
Best English Breakfast, 20c lb., 6 lbs. $1.00
Best Assam.....25c lb., 5 lbs. $1.00
Best Formosa Oolong, 25c lb., 5 lbs. $1.00
Best Mocha and Java.....15c lb.
Chase & Sanborn's Pure Coffee, 20c lb.

9c Special 9c

Choice Alaska Salmon..... 9c
Shute & Merchant Gold Wedge Brand Shrimp 9c
White Daisy Plums 9c
Swan Cove Brand Clams.....9c
A. & R. Loggie's Blueberries, 9c can

Sardines

Fresh American Sardines, 4c box, 8 boxes for 25c
Bar Harbor Brand, Fancy Sardines, 10c size.....5c box; 6 boxes 25c

Canned Meats

10c size Deviled Ham..... 6c
10c size Veal Loaf..... 6c
10c size Ham Loaf..... 6c
1 lb. cans Corned Beef.....10c
2 lb. cans Corned Beef.....20c
1 lb. cans Roast Beef.....10c
2 lb. cans Roast Beef.....20c

Fresh Killed Chickens 14c and 15c

John F. Saunders 159 Gorham St. Telephone 143 W.

SERIOUS CLASH

Strike Breakers Were Attacked by Mob

LYNN, June 14.—A serious clash between strike-breakers and strike sympathizers in Lynn was narrowly averted last evening, when the headquarters of the non-union machinists, at 25 Buffum street, was surrounded and bombarded with stones by a mob of over 200 men.

The affair has all traces of having been planned. At 11.15 when all was quiet men suddenly appeared from three streets and surrounded the house. First they began to cheer and then some of the crowd threw stones, breaking several windows. One strike breaker was hit in the back.

Shouts of anger were heard inside the house, and several detectives rushed into the yard. They did not draw weapons, but their attitude showed that it would go hard with any who perpetrated any further violence.

The sudden appearance of officer Varnum caused a lull in the stone throwing. R. J. Jennett, the head of the detectives who guard the house, pointed out to Lynn a man who had thrown a stone.

Varnum took his name, but did not arrest him. He will probably be haled to court. Then the officer ordered the crowd to disperse and all obeyed. This was the second mix up this week between the two sides, coming after the breaking off of peace negotiations.

GIVEN RECEPTION

GOOD SOCIAL TIME AT FIFTH STREET BAPTIST CHURCH.

A reception to forty persons who have joined the Fifth Street Baptist church since the beginning of the present pastorate, Sept. 1, 1905, was held in the chapel last evening. As each lady and gentleman entered the vestry, they were tagged with cards bearing their names. The cards were of white, yellow and red. White signified the senior church members, red the new members, and yellow the members of the congregation and friends.

A framed portrait of Rev. Orville Coats, former pastor of Fifth Street church, was presented to the church by the Young People's society, Deacon R. B. Thomas making the speech of presentation. The gift was accepted by the church through its representative, Rev. H. Grattan Dockrell. Rev. Asa Reed Dilts gave a brief address. Miss Maud Pratt and Miss Gertrude E. Merrill gave piano solos.

The Ladies' Aid society, Mrs. M. M. Loud president, Mrs. Melvin Eames, chairman of the social committee of the society, had the function in charge. Refreshments were served, Mrs. Hannah Cheever and Mrs. Anthony Pheasy assisting in preparing the spread. Mrs. C. W. Nevers and Mrs. W. R. Park presided at the refreshment table. The servers were Miss Jeannette Swann, Miss Gertrude Sweatt, Miss Gertrude E. Merrill, Miss Laura Thomas, Miss Florence Stiles, Miss Lydia Isherwood, Miss Mina Leggett and Mrs. Samuel McCord served fruit punch. The refreshment table was decorated with large bouquets of syringa blossoms, and clusters of the same flowers were placed on small tables about the room.

DOWIE'S LATEST

HE PREDICTS HIS RESURRECTION AFTER DEATH.

CHICAGO, Ill., June 14.—Predicting that after his death he will return to the world and finish his work as "Elijah the Restorer," John Alexander Dowie created a sensation in the United States court before Judge K. M. Landis yesterday.

The prediction came as the climax of a graphic description of his experiences and sensations when he was stricken with paralysis at a great meeting in Shiloh Tabernacle shortly before his departure for Jamaica to restore his health.

Dowie was wheeled into the court room in an invalid's chair. His manner was grave and he regarded the spectators with curiosity. With hands extended, the palms upward, he softly said: "Peace to thee," repeatedly as he was wheeled before the bar of the court.

CAUGHT IN ACT

INSPECTOR KNOX GETS YOUNG PICKPOCKET.

BOSTON, June 14.—Chief Watts' men caught a supposed "Fagin" yesterday, as well as the boy whom they say he trained in the art of picking pockets. Inspector Knox says he saw Abraham Marks, "the Brooklyn Rat," 14 years old, of 66 Belmont avenue, Brooklyn, following the women Christian Scientists who were in the van of a city guide and opening handbags and putting his fingers into them. Then, Knox says, he would signal to another man who stood near by. Later, Knox arrested the boy, and the other party was caught later, having sent a messenger to ask after the lad. He gave his name as Isaac Rosenblum, 21 years old, of 17 St. Mark's place, New York. He and Marks lived in a room at the South end, and here the police found $175.

Rosenblum had a letter addressed "Samuel Spizzle, 17 Munroe street, New York." Rosenblum has one small eye and light curly hair. The police think he is a bad New York thief.

They had a yellow ooze leather bill pocketbook with pyrographic work upon the outside, a black sealskin pocketbook containing an English penny, a pearl leaf breastpin having a gold heard upon its face and other small articles.

MUSICAL SOIREE.

A pleasant musical soiree was given by the members of L'Institut Canadien de Centralville at the club house Tuesday night. The following was the program carried out:

Overture, piano solo, Theodore Lussier; quartet, Edouard Pratte, Arcole Sivnelle, M. Beauparlant, Wilfrid Richard; song, N. Reilly; duet, Ernest Bekinsky, violin, Theodore Lussier, piano; Arcole Brunelle; piano solo, T. quartet, Messrs. Pratte, Brun- Beauparlant and Richard; piano M. Vezina of Lynn; song, Mr. song, Edouard Pratte, accompanied by Mr. Vezina; song, Joseph accompanied by F. Lussier; Wilfrid Richard; comic agner; piano solo, T. Lussier; ers. Pratte and Richard; unelle; song, Miss Lau- accompanied by Mr. In charge was com- lasse, J. A. N. Chre-

FATALLY BURNED

Woman Passed Away in Hospital

BOSTON, June 14.—Mrs. Alice Barry died at the relief station early last night, after great agony as the result of frightful burns received yesterday afternoon at her home in East Boston. Her left was burned from head to foot and she had inhaled considerable flame.

With her husband John Barry, at their home, 406 Saratoga street, she was trying to adjust a kerosene stove which was blazing up. They were unable to control the thing, and Mrs. Barry took her apron in her hands and picked up the stove to throw it into the street. Her clothing caught fire when she was about half-way down the stairs, and she tripped and fell. The blazing oil stove landed upon her at the foot of the stairs.

The stove exploded, and John Powers, who lives in the same house, and Edward Moran, employed in a grocery store near, ran to see the cause of the report.

The men threw the stove into the street and covered Mrs. Barry with rugs, coats and other articles and drowned out the flame. All her clothing was burned off and every portion of her body was terribly scorched. Powers was considerably burned about the left hand and forearm.

A physician relieved Mrs. Barry's sufferings as much as possible and she was taken to the relief station.

ROBBED SAFE

BOYS GOT $2.10 AND WERE CAUGHT.

BOSTON, June 14. Like full-fledged burglars, two young boys cleverly gained entrance to the building 26 Beach street about 7 o'clock last night, opened the safe in the store of Lynch & Woodward, obtained a small sum of money and were about to escape when they were captured by Patrolman McCarron and Special officer Mitchell of the Lagrange street police station.

The boys are Arthur Gorman, 14 years, of 75 Hudson street, and Antonio Saya, 10 years old, of Oak street. The latter was released on account of his youth, but Gorman was held on the charge of breaking and entering and larceny of the sum of $2.10. Entrance was gained through a rear window, the putty about the glass being carefully removed and the glass slipped out of position.

One of the boys kept guard while the other went to the huge old-fashioned safe in the rear of the store. He turned the handle several times and after a few minutes the lock clicked and the door was pulled open.

A pedestrian glanced inside and saw the Gorman boy. He hurried to station 4 and notified Lieut. James of what he had seen. Patrolman McCarron and Special Officer Mitchell were hurried to the store, where they found Gorman and Saya, and placed them under arrest.

The money was recovered. Neither of the boys seemed to realize the seriousness of their predicament until the Gorman lad was locked up and the Saya boy's parents were sent for.

The police are unable to fathom the way in which the safe was opened, and only explain it by saying that the safe must have been left unlocked, or that it was just by chance that the combination was found.

INDICTED

GIRL ACCUSED OF LARCENY AT SMITH COLLEGE.

NORTHAMPTON, June 14.—Miss Gilmore M. Wilson of Charlestown, Mass., and Sanford, Me., was indicted on the charge of larceny yesterday by the grand jury of the Hampshire county superior court, because of her alleged theft of money and valuables from the rooms of Smith college students, among whom Miss Wilson formerly lived.

At the time of her arrest, several months ago, Miss Wilson was released under bonds of $300 furnished by her father, and has not since returned to Northampton.

She did not appear yesterday and her bond was declared defaulted. The indictment alleged the larceny of about $150.

REP. SULLIVAN

TO BE TAMMANY ORATOR ON THE FOURTH.

WASHINGTON, June 14.—Representative John A. Sullivan of Boston has accepted the invitation to deliver the principal speech at the Fourth of July celebration in Tammany hall, New York. The invitation came through Representative Bourke Cockran and Representative Sulzer. Mr. Sullivan's speech will be accepted as the keynote of the democratic campaign for the 60th house. Mr. Sullivan intends to indorse Bryan for president in 1908, provided the Nebraskan discards government ownership and other radical theories.

"If Bryan will make his fight along the line of improving the administration of the government and let dead issues alone, I believe he will be nominated and elected," Mr. Sullivan said today.

TWO FUGITIVES

MANAGED TO GET AWAY FROM DEER ISLAND.

BOSTON, June 14.—After spending nearly two days cramped in a small compartment of the schooner Benjamin Van Buren without food or water, two escaped prisoners from Deer Island gave themselves up yesterday afternoon as the vessel lay off Castle Island.

The schooner took coal to Deer Island and the two prisoners had been set at work shovelling it into buckets in her hold. In some manner they concealed themselves aboard.

The men are Lorenzo W. Eastman, aged 33, 2½ years for burglary, and James Farrell, aged 37, five years for burglary.

Yesterday one of the crew heard a loud rapping coming from a hatch on the forward deck. As he lifted the bulkhead a worn and haggard face appeared and begged to be taken out, saying there was another man down in the hold with him.

The captain gave them a square meal and the harbor police were notified. The police boat watchman took the men off and brought them to Boston, where they were locked up. They will be returned to Deer Island today.

FIRES WERE SET

Boston Firemen Had Lively Night

BOSTON, June 14. There were four incendiary fires in the North End last evening. All were quickly discovered, and none of them caused any damage, but the rapidity with which the alarms came in and the reports made later by the firemen, to the effect that some one had set all the fires, put the police especially on the alert and for the rest of the night they were hunting for firebugs.

The first alarm came from box 15 at 6.12. Joseph S. Donnelly, the watchman at Clinton market, found a small fire at the rear of one of the stalls in some waste. Donnelly hadn't seen anyone loitering about, but the firemen say that the fire was undoubtedly touched off.

Just an hour afterward the same box was rung for a fire in a building at the rear of 67 Fulton street. Someone had stuffed some paper through the hole in one of the shutters in the building and set fire to it. It burned long enough to destroy the woodwork about the window, but the firemen caught it before it went further.

The firemen were on their way back from this fire when box 17 was pulled for a fire set in some rubbish at the rear of 76 North Center street, very close to the house occupied by Henry M. Clark. It was extinguished with no loss.

Shortly after 10 some rubbish at the rear of 18 Cross street was raked up in a big pile and set on fire and somebody gave an alarm from box 19.

MARRIED MAN

BEGGED BY ANOTHER WOMAN TO IGNORE HIS WIFE.

NEW YORK, June 12.—Mrs. Josephine Toussaint, of No. 31 West Fifty-third street, yesterday began an action for divorce in the supreme court against Louis Toussaint, a wealthy silk manufacturer, of No. 33 East Thirty-third street, naming Mrs. Agnes Vogel, her husband's private secretary. Mrs. Toussaint alleges in her complaint that Toussaint left her several years ago. When the case comes to trial early in the present week, numerous love letters, alleged to have been written by Mrs. Vogel to the defendant will be submitted in evidence. The following is a sample:

New York, Aug. 24, '04.

My Dearest Darling,

Just a few lines to congratulate you on your birthday. I am very sorry I cannot send you a present, but you know that I am not able or I would. Now, dearest, remember if "Bld" comes to see you, you must not encourage her in the least. I wish you were here tonight, darling, for I love you so much I cannot stand the separation.

P. S. My sweet baby, come to me as soon as you can. Yours forever,

AGNES.

The person mentioned in the above note as "Bld" is Mrs. Toussaint, that being the name by which her husband always called her.

$12,500 AWARD

Verdict in Favor of Mrs. Brown

Mrs. Lillian M. Brown of Malden yesterday was awarded a verdict of $12,500 in her alienation of affections suit which was tried before Judge Bishop and a jury in the Middlesex superior court at East Cambridge. Mrs. Florence L. Brown, who is at present the wife of Walter H. Brown of Malden, formerly the husband of Lillian M. Brown, was the defendant in the suit. Mrs. Brown No. 1 alleged that she had at divers times seen Mrs. Brown No. 2, when the latter was Mrs. Holmes of Malden, make familiar glances at Mr. Brown, hold hands with him and do other things which she characterized as operating to alienate her husband's affections.

After Mrs. Holmes and her husband separated Mrs. Holmes and Brown went to Providence, where they were married.

Mrs. Brown sued to recover $25,000 and the amount awarded her was halved.

A fine portrait of Rev. Honore A. Constantineau, O. M. I., of San Antonio, Texas, is on exhibition in Prince's window in Merrimack street. The picture is owned by Harry Dunlap, and is the work of Marion. Rev. Fr. Constantineau was a Lowell boy.

THE MERGER BILL

Was Attacked in the House

BOSTON, June 14.—The bill to allow steam railroads to buy street railways was debated for hours by the house of representatives yesterday.

The bill has passed the senate and is perhaps the most important measure affecting the corporations and the general public before this legislature. A strong opposition, led by Representative Luce of Somerville and Representative Webster of Boston, showed itself to the bill yesterday, asking for reference of the subject to the next legislature.

No vote was taken on any amendment or in any form which might be taken as a test of the sentiment in the house, and the debate was still in progress when, at 4.40, the house adjourned for the day.

Just before adjournment Mr. Dean of Wakefield offered a referendum amendment.

Mr. Weeks of Everett opened debate by proposing to substitute a bill prohibiting such mergers. Mr. Tuttle of Pittsfield raised a point of order against the bill and was sustained.

Mr. Webster then proposed a reference to the next general court, and debate was carried on by Mr. Luce of Somerville, Mr. Tuttle and Mr. Walker of Brookline.

Mr. Mellen of Worcester raised a point of order against section 6 of the bill, known as the Lane amendment, and the point of order was overruled by Mr. Potter of Worcester, speaker pro tem. Mr. Mellen appealed, but at the afternoon session withdrew the point. Debate on the Walker amendment occupied the remainder of the session.

The house yesterday twice discussed the bill to exempt from taxation state bonds, and on both occasions the friends of the bill won. At the morning session Mr. Dean of Wakefield moved a reconsideration of the vote of Tuesday, whereby the bill was passed to be engrossed. This motion was defeated on a tie vote on a roll call, 84 to 84.

When the bill came into the house in the afternoon for enactment Mr. Dean moved to strike out the enacting clause and favored reference to the next general court. Mr. Dean's motion to strike out the enacting clause was lost, 85 yeas to 93 nays, and the bill was passed to be enacted.

TO CANCER SUFFERERS.

Opiates and operations are no longer necessary for the relief and cure of this terrible disease. TELEVIOT, the wonderful French medical discovery, stops the pains in a few days and cures in a few weeks. It contains no harmful drug—is a specific for cancer, nothing else. I refund cost of treatment where TELEVIOT fails in any case I accept and say I can help; it seldom fails. I am the sole agent for the United States. Write me for information or appointment. Preliminary consultation free. E. H. Hardinge, M. D., 100 William St., New York, N. Y.

Another Fresh Lot of Bargains

Tomorrow - come in and see. We don't expect you to buy unless you are satisfied. These Friday sales are wonders.

O'Donnell Dry Goods Co.

"The Store for Quality and Style."

Participate Tomorrow in a Great Friday Sale of

ALL-OVER LACES

By Deeds—Not Words

Is how we hope to convince the people. These Friday sales bear within themselves evidence of the most convincing nature.

This sale was planned for and the merchandise bought in immense lots under the most favorable conditions and we present values tomorrow absolutely unparalleled.

Baby Irish Nets and Crochet, Oriental, Batiste and Venice Laces, 18 in. wide, in Ivory, Cream or Black, Dots, Sprays, Circles, Sprigs, Corn Spots and Other Designs Suitable for Waists, Costumes, Yokes or Half Sleeves.

Regular 98c value, Friday at	Regular 75c value, Friday at	Regular $1.75 value, Friday at	Regular $2.25 value, Friday at	Regular $3.50 value, Friday at
79c per yard	59c per yard	$1.33 per yard	$1.69 per yard	$2.79 per yard

Edgings and Insertions to match the various grades and patterns at proportionately low prices for Friday sale.

Two Select Bargains Friday in

ALL WOOL VOILES AND MOHAIR DRESS GOODS

Manufacturers of summery materials of this sort are inclined to maintain a bold front right up to June, then prices break. Surplus stocks must go in a hurry. Concede that we are big distributors and judge by these sale lots how well we have been treated. Then add to your summer wardrobe two suits for a trifle more than one cost prior to June.

All Wool Voiles

In black and colors. The price really counts for little until you have seen the beautiful fabrics—then you marvel that so much Voile excellence can be had for such a low price. Midsummer will bring no better values. Sale price

75c a yard

English Mohair

We make very low prices in fancies and plain colors of navy blue, wine, brown, green, gray, tan, oxford. Also cream and black in a rich, lustrous finish and pure Ripley dyes. Sale price—from

39c to 98c a yard

Housekeepers' Annex

Special Price Inducements

In Our White and Wash Goods Departments for Friday

WHITE GOODS

3000 yards very fine White Fabrics, 27 and 30 in. grades—nainsooks, dimities, madras cloths, mercerized checked muslins and dotted Swiss. This lot will be placed on sale Friday morning at one price.....15c PER YARD

Wash Dress Goods

2500 yards Voile and Bourette Suitings in the mixed linen effects, large variety of patterns, make very excellent hot weather shirt waist suits. The price to close these lots is

8½c PER YARD

2000 yards fancy figured Dress Muslins, Batiste, Organdie Swiss and Marcellaine fabrics, big variety of patterns, first qualities, grades which are worth and sold everywhere at 12c and 15c per yard—now 10c

Housekeeping Goods

1000 yards old fashioned Russian Crash, natural color, made of pure flax, the best dish or roller towelling in the market—price .....8c YARD

1000 yards Continental Pillow Case Tubing, bleached, 42 and 45 in. widths, retails from the piece at 17c and 19c per yard. Just this quantity for Friday and Saturday at 12½c

1 case very fine Brown Cotton Cloth, 40 in. wide, excellent for pillow slips and when bleached for ladies' cotton underwear—sale price..... 9c

50 dozen Linen Towels, 38 in. long, red, white and blue borders, a special towel for the occasion.....12½c EACH

100 pieces best Fly Net, 2 yards wide, black, white, green and pink—price 8c A YARD, OR 50c A PIECE

50 DOZEN MUSLIN KIMONAS Friday Morning At 25c EACH

A short Kimona gown in summer is one of the most useful garments and a splendid chamber garment the year 'round. We have been looking for a bargain on these the past several weeks. This week we found one—a nice quality printed lawn, light grounds with black or blue printed floral patterns in neat designs—a regular 50c garment—

Sizes 34 to 44. Friday Morning 25c Each.

A Group of Friday Bargains in the Basement Department

Finely Woven Hammocks, large size, attractive colorings, pillow top 98c EACH

Ice Cream Freezers—2 qt. size, $1.29 EACH; 4 qt. size.....$1.69 EACH

Large size Galvanized Refrigerator Pans .....25c EACH

10 qt. Galvanized Watering Pots..... 49c EACH

Copper Bottom Wash Boilers, sizes 7 or 8 .....98c EACH

8 inch Glass Berry Bowls..... 8c EACH

Large Glass Water Pitchers..... 10c EACH

Nickle Plated 2-burner Gas Stoves..... $1.25 EACH

4-burner Oil Stoves ..... $1.25 EACH

Sheet Iron Gas or Oil Stove Ovens..... 89c EACH

Some Pickups in Upholstery Dept. for Friday Shoppers

Straw Matting Rugs, sizes 36x72, in Japanese scrolls and Oriental designs, suitable for piazzas or camps. Friday price .....69c EACH

White Iron Beds, with brass vases and brass rails, full size, Friday price $4.29 EACH

Two bales of Soft Top Mattresses in one or two parts, all sizes. Friday price $2.19 EACH

500 pairs of Nottingham Curtains, 2½ yards long, Friday price..49c A PAIR

These quotations are for Friday only, but should some lots remain unsold they will be continued Saturday—but we anticipate only for the Friday sale.

O'Donnell Dry Goods Co.

HE PREFERRED DEATH

Tucker's Last Letters to Parents and Relatives

BOSTON, June 14—Charles L. Tucker's last letters to his father and mother, to his brother, to Miss Florence Andrews, to his brother's wife and to her little sister, written in the death cell, and given to James H. Vahey, his senior counsel, with the request that they be not opened until after his death, were delivered by the attorney to the stricken parents yesterday.

In each of them he declares his innocence, and says he preferred death to imprisonment for life.

The text of the letters follows:

TO HIS FATHER AND MOTHER.

Dear Folks: I have just written a long letter to James, and I am going to inclose this letter in the same envelope. James will give it to you.

I know this is an awful thing for you all, but I want you all to live and try to keep up all you can. It is hard for you to see me die this way. I know that you will all know that I die innocent, and, dear folks, there is some comfort in that. I will be brave and die like a man. It is an easy death, and you know, dear folks, we will all see each other in another world.

We have all got to be taken away from each other some time, you know, dear parents, but it is hard for you all that I should be the first one. I love you all so dearly, too. It is really hard. But try to bear up all you can. I will always think of you all in the next world, and it is a comfort to me, my dear parents, that I die innocent, and I know it will be a comfort to you all too. Mr. Vahey has done all he could to help me, and I thank him for it. James has been good and kind to me, yes, always. I will not speak of my things. You can do with them as you see fit. I want to be buried near, so I can always be near you. I want papa to have my watch and the ring that Louie gave me, and I want him to always wear them. You can keep my rings, mother, and can do what you like with the other things.

Give Walter my dressing case and my clothes and the things that he wants, and give his dear little wife, Inez, something, too, and auntie, and (A) something too. I can hardly write this letter. My eyes are so full of water that I can hardly see to write. God bless you all.

As I have stated, we all have to leave each other some time, and, dear parents, as this is an easy death, try to keep up. I know it is hard, but try to bear up all you can. Give my love to Florence and all of my dear friends. God knows it is hard to leave them all in this way, but, mother and father, they will have some comfort in knowing that I die brave and an innocent boy.

I could keep on all day, but, dear parents, I cannot write any more. I feel so bad. So I will have to stop. My love to you all. Your loving son,

Charlie.

P. S.—Mother, papa looks so well now, try to cheer him up as much as you can, because you are stronger and you are so brave and good. I have been through an awful lot, dear folks. Try to keep on. For my part, it is better to go this way than to be imprisoned for life. I assure you, a prison is a very hard life.

If I could get evidence that would free me, it would be different—that is, if I had my sentence changed to life imprisonment. I am innocent and I cannot get evidence to prove, so I suppose, dear parents, I have got to be taken away from you all. God bless you all. Your dear son,

CHARLIE.

The letter is dated Charlestown, Mass., and is addressed to James H. Vahey, Tremont street, Boston, Mass., Kimball building.

TO MISS FLORENCE ANDREWS.

Dear Florence: I will write a few lines to you tonight to thank you for your kindness. You have been very kind indeed. I do not like to tell you this, Florence, but I am afraid I have got to.

I am to die soon for something I am entirely innocent of. I do not know when, but some day this week probably. It breaks my heart to be taken away from everybody when I am so young. It is awful hard, I can tell you.

But, dear Florence, I am dying innocent, and that is some comfort to you, and it will be the last word that I will utter when I die.

I wish I could see you before I am taken away, but I am afraid I cannot. Try to be as cheerful as you can. I know it is a hard blow, but try to be brave.

I will come home once more, and, dear Florence, I would like to have you kiss me. I am innocent as a new-born child of this awful crime, but, my dear friend, in some cases it is hard to get evidence to prove one's innocence. It is so in this case, unfortunately.

I think it is an easy death; it is far better than being in prison for life; yes, far better, although if I had my sentence changed I could see you and my dear parents once in a while, and also I would run the chance of getting out some time, but still it is an awful life just the same, and I am sure I could not stand it.

I have got a dear mother and father, Florence, and it is hard to be taken away from home.

I heard you were quite sick. I am very sorry. There is trouble everywhere, isn't there? Well, dear friend, we all have to be taken away some time, but, Florence, I did not ever think I would be taken away from this world this way when I have done nothing wrong.

My mother will give you something to remember me by, dear Florence, and she will give you my picture, too, a small one.

I remember you, dear friend, and I have always liked you. I am sorry that I did not see you when I was at the East Cambridge jail. You could have seen me there, and as a matter of fact my mother was going to bring you, but you know you were away, and now, dear Florence, it is too late to see me as I am. I cannot write any more, dear friend. It hurts me to pen these lines more than I can tell you.

I beg of you to excuse writing. I am not in the right mood to write good. I will close now. Yours lovingly.

CHARLIE.

TO HIS BROTHER WALTER.

Dear Walter: I am glad that you have got a good little wife to take care of you. She is a dear little woman, brother. Tell her to bear up as much as she can. I know she is a brave little girl. Give my love to her and her sister, mother and father, and tell them I die innocent. Some time I hope everything will come out to clear my name. Now, dear brother, just a few lines to Maud before I close. I told you, you know, that I would write her a few words. CHARLIE.

TO HIS BROTHER WALTER'S WIFE

Dear Inez: I am awful sorry about my little nephew. Dear Inez, it was awful hard to lose the little fellow so soon. I did not see the little fellow, but I hope to, dear Inez, in the next world. Indeed, I felt awful sorry for you. It is pretty hard to lose the first born. I am so sorry. But, dear Inez, you know this world is full of troubles, and we all have to be taken away some time or other.

I hope to see you all again in the next world, and I think it will be a brighter one than this. One feels much happier, I think, there.

Now, dear Inez, I want you to keep up all you can. I know it is hard to see me go this way, Inez, but I am innocent of this awful thing, and that must be some comfort to you and Walter. Some time my name will be cleared, I hope.

Now I must close because it is hard, yes, very hard, for me to write such a letter as this. Good-by, and may God bless you all. Very lovingly.

CHARLIE.

Dear Maud: Mother and Inez wanted me to write a few lines to you because you could not see me. I am sorry I cannot see you, Maud. I would like to very much. You see, I am placed in an awful position, and the rules are awfully strict here. I am innocent, dear Maud, and I ought not to be here. I ought to be free.

It is awful hard for a young person to be shut up in this way when I have done nothing wrong. Inez tells me that you are going to school in Waltham. I am so glad.

Be a good little girl all through your life, dear Maud, and be a good girl in school. You will have your vacation soon now, and I really do hope you will enjoy it.

After you become acquainted with your schoolmates it will be much pleasanter for you. Waltham is a pretty little place and so is Roberts.

I hope you will always be happy, dear Maud, and I sincerely hope you will never have any trouble through your young life.

Inez tells me you have a little kitten, too. Well, I am glad of that, you will have something to keep you company when Inez is away. They are awfully cute, I think.

I hope the weather will be good so you can enjoy your vacation. I will stop now, dear Maud. Try always to be cheerful and good.

Yours lovingly, CHARLIE.

TO HIS BROTHER AND WIFE.

Dear Walter and Inez: I have written mother a long letter, and I feel as though I ought to write you a few lines before this terrible thing happens. It is pretty hard to be taken away from you all like this, but, dear brother, it is a comfort to know that I am innocent, and that I die brave and like a man.

It is an easy death, so I will not suffer very much.

It is only the thought of being killed by such a thing that makes me feel bad.

I am innocent, dear brother, but, dear Walter, there are lots and lots of cases where a prisoner is innocent and can't find evidence enough to prove it. Unfortunately, it is so in this case.

I have been misjudged, dear brother, and the law is against me. I have been treated unfair.

Try to keep up as much as you can. It is a hard blow, I know, but try to be brave. We have all got to go some time, but I never thought I would be the first one to be taken away from you all.

You have lost your first born, your little son, and, dear brother, even if he is so small and young, I hope to see the little fellow in the next world. Yes, I hope to see you all.

CHARLIE.

Charlestown, Mass., June 10.

Trolley Excursion Sunday

Lowell to Revere Beach

AND

Wonderland

50c--Round Trip--50c

Sunday, June 17—Cars leave Merrimack Square at 8.45 a.m., and returning leave the beach at 5.30 p.m.

Tickets may be procured from the office of the Boston & Northern Street Railway Co. in advance, or from the starter at the car.

BASE BALL

TOMORROW.

Lowell vs. Haverhill

SPALDING PARK

Admission - - - 25 Cents

Game called at 3 p.m.

Wall Paper

—AT—

97 Appleton St.

TRY OUR 5c

ICE CREAM SODA

Carter & Sherburne

Drug Store

In the Waiting Room.

CIVIL SERVICE

Important Ruling on Labor Transfers

BOSTON, June 14—The civil service commissioners have issued the following ruling in relation to the transfer of labor under the civil service rules:

"The civil service commissioners will not consider the transfer of laborers from one department to another except after hearing of both heads of departments involved and good reasons shown for such transfer.

"In explanation of the above ruling, Charles Warren, chairman of the commission, says that it has been adopted in order to avoid what a practice of transfer of the labor force from the civil service rolls has grown up in many departments of the city of Boston, as well as of other cities of the commonwealth.

"Politicians in all these places in the habit of getting their favorites on the rolls of the labor under cover of special designations or positions and then transferred to a so-called certification, are made upon these lists which are employed until the length of time required by the rules and, on pressure being brought, are then transferred to other departments and set to work as general laborers. In this way certifications from the lists of general laborers have been secured and political favorites have been able to obtain employment to the exclusion of other registered laborers who were legitimately entitled to be certified.

"In many cases the transfers of men have been forced upon departments which did not really desire their services and for the work for which the men transferred were not suited.

"Unwanted transfers have also given the superintendents of city administration which should not be here detailed.

"Heretofore the amount of the common sense has been given to a transfer as a matter of routine.

"The commissioners now do not intend to countenance such transfers unless ample reason is shown for the necessity or advisability of such transfers after a hearing given to both heads of departments.

"In addition to the above rulings, the commissioners have under consideration revising the labor service which will very largely reduce the number of designations under which laborers may register and the number of lists from which an entire change in the certifications will be made.

"The most active endeavors are being made to break down and discourage a system of false, misleading and otherwise 'fake' listings which has gradually grown up in the city labor service."

HAND LACERATED.

While at work at the American Hide and Leather company's mill this morning, Joseph Kelley had the right hand badly lacerated with a knife. He was taken to St. John's hospital, where four stitches were taken in the cut. Mr. Kelly lives at 239 Concord street.

BOSTON & MAINE RAILROAD

Corrected to June 4, 1906.

Trains leave Middlesex street station, Lowell, as follows:

For Boston, 5.40, 6.25, *6.39, q6.47, w6.50, 7.01, 7.21, 7.34, *7.48, q7.52, w*8.00, 8.17, 8.34, w8.35, 9.33, w10.34, 11.07, 11.38 a. m; w12.07, 12.12, w12.47, 1.13, w2.25, 2.56, w3.12, *3.17, w3.35, 4.28, w5.05, 5.22, q5.49, *6.12, 6.18, 7.00, *7.31, w9.30 p. m. SUNDAYS, 6.39, 7.21, 8.20, 8.48, 9.50, 10.31 a. m.; w12.10, 2.35, w2.35, w3.50, 5.10, w5.35, 6.15, 7.31, 8.45 p. m.

For Lawrence and Haverhill, 6.28, w6.50, z7.31, w8.44, w9.25, 10.54 a. m.; w12.07, 1.30, w2.55, 3.55, w5.06, 6.18, w7.00, w9.30, 11.35 p. m. SUNDAYS, 8.20 a. m.; 12.10, 2.35, 5.35, 8.45 p. m.

For Salem, Mass., w6.28, 7.31 a. m.; w12.07, 1.15, a2.25, a3.55, w5.06, 5.28, a7.00 p. m.

For Newburyport, Amesbury and Portsmouth, 6.28 a. m.; 12.07, 2.25, 3.00, 3.55, 6.18 p. m.

For Haverhill Bridge, Newburyport, Hampton, North Hampton, Portsmouth and stations on York beach R. R., 3.00 p. m., until Sept. 14, inclusive.

For Exeter and Dover, 6.28, 6.50, z7.31, 8.44 a. m.; 12.07, 1.30, 3.55, 5.06 p. m. SUNDAYS, 8.20 a. m.; 5.35 p. m.

For Rochester and Alton Bay, 8.44 a. m.; 12.07, 1.30, 3.55 p. m. SUNDAYS, 5.35 p. m.

For Somersworth, N. H., Saco, Old Orchard and Portland, 6.28, 6.50, z7.31, 8.44 a. m., 1.30, 3.55, 5.06 p. m. SUNDAYS, 8.20 a. m.; 5.35 p. m. (does not stop at Old Orchard.)

For Lewiston, Augusta, Bath, Waterville, 6.28, 6.50, 7.31, 8.44 a. m.; 5.06 p. m. SUNDAYS, 8.20 a. m.; 5.35 p. m.

For Bangor, Belfast, Skowhegan and Rockland, 8.44 a. m; 5.06 p. m. SUNDAYS, 8.20 a. m. (to Bangor only), 5.35 p. m.

For St. John, N. B., Halifax, N. S., Montreal and Quebec, 6.50 a. m.; 5.06 p. m. (5.06 train does not run Saturdays). SUNDAYS, 5.35 p. m.

For Eastport and St. John (via steamer from Portland), on Monday, Wednesday and Friday, at 1.30 p. m.

For Woburn, 6.28, 7.01, *7.18, 11.07 a. m.; 2.58, 4.28 p. m. SUNDAYS, 8.48 a. m.; 10.20, 5.22 p. m.

For Stations between Winchester and Boston, Southern Division, 5.46, 6.28, 7.01, 7.31, 7.48, 9.33, 11.07 a. m.; 1.43, 2.58, 4.28, 5.22 p. m. SUNDAYS, 6.39, 7.21, 8.45, 9.20, 10.50 a. m.; 2.35, 5.10 p. m.

For Ayer Junction and Way Stations, 7.07, 11.38 a. m.; 5.01 and 5.42 p. m. SUNDAYS, 2.35 p. m.

For Amherst, Milford and Wilton, 9.01 a. m.; 1.10, 3.10, 4.58, 5.39 p. m. SUNDAYS, 2 p. m.

For Keene and Way Stations, 9.01 a. m.; 4.28 p. m.

For Nashua, Manchester and Concord, 12.22 (to Nashua), 7.50, 9.01, *9.39, q10.29 a. m.; 12.00, 1.00, 1.50, 3.40, (4.28 to Nashua), 5.20, 6.29, *8.10, *9.10 p. m. SUNDAYS, 10.02, *10.29 a. m.; 2.00, 6.02, 8.10, 9.10 p. m.

For Franklin, Lebanon, White River Junction, 7.50, 9.39 a. m.; b*1.00, 5.30, *b8.10 p. m.

For Warner, Bradford, Sunapee, Newport (N.H.), Claremont and Claremont Junction, 7.50 a. m.; 1.30 p. m.

For St. Johnsbury and Lyndonville via Wells River, b10.30 a. m.; 1.30, *b6.10 p. m.

For Montpelier, Essex Junction, Burlington, St. Albans, St. Johns and Montreal, via Central Vermont Line, *9.39 a. m.; b*12.00, *b8.10 p. m.

For Montreal and Quebec, via Montreal and Boston Air Line, b*10.29 a. m.; *b8.10 p. m. QUEBEC EXPRESS, via Plymouth and Sherbrooke, *b9.10 p. m.

References:

a—Via Wakefield Junction.
*—Express. b—Daily.
w—Via Western Division.
x—Wednesdays and Saturdays only.
q—Via Bedford.
z—Via Wilmington Junction.

D. J. FLANDERS, Gen. Passenger and Ticket Agent.

H. G. TAFT, General Agent, Lowell.

LEGAL NOTICES

COMMONWEALTH OF MASSACHUSETTS. Middlesex, ss. Probate Court.

To the heirs-at-law, next of kin and all other persons interested in the estate of Andrew Roark, late of Lowell in said county, deceased.

Whereas, a certain instrument purporting to be the last will and testament of said deceased has been presented to said court, for probate, by Katherine G. Roark, who prays that the instrument may be found, proved and allowed, and that she may be the executrix thereof, named without giving a surety on her official bond.

You are hereby cited to appear at a Probate Court, to be held at Lowell, in said County of Middlesex, on the twenty-sixth day of June, A. D. 1906, at nine o'clock in the forenoon, to show cause, if any you have, why the same should not be granted.

And said petitioner is hereby directed to give public notice thereof by publishing this citation once in each week for three successive weeks in the Lowell Sun, a newspaper published in said county, the last publication to be one day at least, before said Court, and by mailing, postpaid, or delivering a copy of this citation to all known persons interested in the estate, seven days at least before said Court.

Witness, Charles J. McIntire, Esquire, First Judge of said Court, this twelfth day of June, in the year one thousand nine hundred and six.

W. T. ROGERS, Register.

SPECIAL NOTICES

I PAY spot cash for old feather beds. Send postal. I will call. Address Feathers, Sun Office.

AUCTION SALE at 159 Middlesex st every Monday, Thursday, Friday and Saturday evening. Goods of all kinds sold on commission. J. W. Bruce & Co.

WHY NOT sell out your furniture or lodging house quickly? We succeed where others fail. See Gordon.

ONE HUNDRED customers in Lowell testify that the best farms, cottages, houses, tenement property and stores of every description can be purchased at lowest prices at Gordon's, 219 Central st.

TIN TYPES and penny photos at Lakeview. J. W. Dempsey will open a studio for same at Lakeview, Saturday. Give him a call.

ASTROLOGIA characteristics, business, social prospects, etc. Send birth date, stamped envelope, 25c. Astrologia, Box 35, Lynn, Mass.

MRS. A. A. PARENT, (nee Nellie Riley) has severed her connection with Johnson's millinery store and can be found at 67 Varney st, where she will be pleased to meet her friends and customers.

MARY A. MURPHY Room Hospital and private experience; reasonable; references. 231 Cabot st. Telephone 872-5. Late calls. Osgood's drug store.

YOU SHOULD avail yourself of this opportunity to secure a pound of good Tea and get one of the nice pitchers which we give free. Dickson's Tea Store, 68 Merrimack st.

PAPER HANGING We will paper a room for $1.75. Paper hanging, whitewashing and painting; all work guaranteed. M. Goldstein & Co., 98 Chelmsford st.

J. K. KNOWLTON & CO., 72 Middle st., Lowell, Mass., carpenters and general jobbers. Estimates given on all kinds of work. Good work guaranteed.

CARPETS taken up, cleaned and relaid, old carpets made into handsome rugs, any size, drop a postal to Star Rug Works, 41 Merrick ave., Dracut.

WILLIAM W. HAZARD—Ladies' and gents' clothing cleaned, dyed, repaired and pressed. Satisfaction guaranteed. Clothing called for and delivered. 146 Gorham st., Lowell, Mass.

JOSEPH FREDETTE—Piano forte teacher. Studio 40 Runels Bldg., Merrimack st. Boston New England Conservatory course.

THE SUN IN BOSTON—The Sun is on sale every day at both news stands of the Union station in Boston. Don't forget this when taking your train for Lowell.

FOR SALE

FOR SALE—Surry carryall in best of condition, canopy top and curtain; bargain. Inquire J. A. Brown, Junior Rancis building, Bridge and Merrimack sts.

W. L. PARKER CO., 731 Dutton st. have dry bobbin wood for sale, 5 baskets (10 bushels) for one dollar.

FOR SALE—A 5 drawer drop head Singer sewing machine, good as new. Cheap for cash. 223 Christian st.

$350 FURNITURE store, earns $70 to $80 weekly profit. See Gordon.

$175 VARIETY, grocery, bakery, rooms connected, low rent, a snap. See Gordon, 219 Central st.

ELEGANT upright piano for sale at great sacrifice. Address C., Sun Office.

FOR SALE—A good variety store, worth $300, will sell for $175. Green's, 98 Central st. Tel. 1238-3.

FOR SALE—A ¾ carat diamond ring, perfect stone, cheap. Green, 98 Central st. Tel. 1238-3.

FOR SALE—Our leader, new calinet grand, mahogany case, ivory keys, all modern improvements, fully warranted, $175. Piano Parlors, 519 Westford st.

FOR SALE—Half lot in Lowell cemetery. Good location. Reasonable price. Address O., Sun Office.

FOR SALE—A first class baby carriage. Address J. D., Sun Office.

FOR SALE—Crockery, chairs, bedding, ladies' clothing, lamps, pictures, commodes, bureaus, sewing machine, oil stoves, cooking utensils, Stearns tandem, side board, roller set, shoping bag, books, antique picture of Gen. Grant. Green's, 98 Central st. Tel. 1238-3.

HARNESSES of all descriptions cheap at Cluer's, 540 Bridge st.

FOR SALE—Half lot in Lowell cemetery. Good location. Reasonable price. Address O., Sun Office.

FOR SALE—A farm with 25 acres of land can be bought very cheap out in West Billerica. Inquire L. Freedman, 251 Market st., Lowell.

FOR SALE—Lady's wheel, 22-inch frame, in good condition. Will be sold cheap. Apply 157 Fort Hill Ave.

FOR SALE—Camp for sale, Billerica Centre. Apply at Sun office.

FOR SALE—Show cases bought and sold at A. Lafrimme's fruit store, 579 Middlesex st.

FOR SALE—An ice chest fit for 3 cattle. Inquire Mr. Gannon, 31 Wilson st., No. Billerica.

FOR SALE—$50 will buy my barber shop which pays $15 net weekly. This is a splendid bargain. Address G. G., Sun Office.

HELP WANTED

MEN AND BOYS wanted to learn phenomenal advertising business. We will offer life scholarship with each position, position guaranteed, business College, Cass Bldg., Lowell, New York, Chicago, $60 to $90.

AGENTS wanted to sell a line of household necessities. Big profits. Central st.

BAKERY WAGON driver wanted. Must have experience and good reference. Good opportunity for the right man. Apply at 95 Merrimack st.

MACHINISTS wanted for night work. Apply to Davis & Farber Machine Co., North Andover, Mass.

WANTED An elderly lady to take care of child and do light housework. Inquire 170 E. Dewolf street.

A GOOD GIRL wanted at 195 Appleton street.

WANTED Four clear paper hangers at Goldstein & Co., 98 Chelmsford st.

WANTED Tailor at once. H. H. Knox & Co.

BARBER WANTED at J. A. White's, 72 Gorham st.

WANTED A boy at 237 Appleton st.

WANTED An experienced girl for general housework. Apply at 163 Chelmsford st.

WANTED House girls, table girls, kitchen girls and cooks, also farm hands. Bunker Employment office, 37 Hodge st. Tel. 1562.

WANTED Men and women to buy Beans and Coffee. 19 Reynolds Lunchroom Palace st.

CARD GRINDER wanted on Petter English cards; will pay a thoroughly competent man $12.50 per week. Position outside Lowell. Address E. M., Sun Office.

WANTED Girls 14 to 16 years old, also older girls, pay by the week while learning. Inquire at office Rice & Co., 154 Mt. Vernon st., City.

WANTED A machinist. Inquire at 65 Wilder st.

GIRL WANTED to assist in a boarding house at 65 East Merrimack st.

WANTED Young men familiar with cotton mill machinery to learn the business of erecting in the shop and on the road. Temperate, reliable men can find steady employment. Address stating age and giving experience and references. P. O. Box 655, Pawtucket, R. I.

WANTED Table and chamber girls, mountain hotel, come soon. 104 Central st. Room 1.

WANTED an all round cook at 32 Branch st.

WANTED Experienced real estate men to sell the best theater New York lot proposition. Easy terms. Great possibilities. McCormack Real Estate Co., 44 Court st., Brooklyn, N. Y.

MACHINISTS wanted. Young men with some experience preferred. Temperate men can find steady employment. Apply stating age, experience and wages expected. P. O. Box 654 Pawtucket, R. I.

WANTED An experienced table girl at the New American House.

BOYS WANTED at W. H. Boothman's, 11 Wilson st. Apply at once.

SALESMEN wanted to sell lubricating oils and greases on salary or commission. The Champion Refining Co., Cleveland, O.

BRANCH MANAGERS wanted. $50 cash weekly. Live at home. Experience unnecessary. No canvassing, enclose stamp for particulars. Aluminum Hanger Co., Chatfield, Minn.

CARPENTERS can find employment in Lawrence, Mass., 8 hours, open shop. Apply J. L. Searle, secretary Contracting Carpenters' Association.

GOOD MENDERS and sewers can find steady work at the new Wood Worsted mills, Lawrence, Mass. Also learners on mending are being taught. Apply to Herbert B. Shaw, overseer of Mending, Wood Worsted Mills, Lawrence, Mass.

HALL'S BARBER COLLEGES, 814 Washington st., Boston. Wages while learning. Instruction, tools; board, room, railroad ticket free by co-operative plan. Get particulars immediately.

LADIES wanting first-class help from out of town telephone 363-5, Ascension Society.

LOST AND FOUND

LOST Conductor's transfer punch, two or three weeks ago, between Andover st and Broadway. Please return to Shirley at transfer station.

FOUND A small purse containing a pair of pearl rosary beads. Owner can have same by calling at the Sun office and proving property.

LOST Monday evening at New York Cloak & Suit Co., pay envelope. Reward at 127 Lakeview ave.

LOST A watch charm with the initials G. F. K. inscribed on it. Finder will receive a liberal reward, by returning to 241 Gorham st.

LOST—A pocketbook between Walnut and Market sts. Reward at 25 Walnut st.

LOST—A pay envelope on Church st. Reward at Sun Office.

LOST Between Lakeview avenue and St. Michael's church, a sibling containing one of money, some medals and Chinese laundry check. Finder kindly return same to S. McGovern's court.

LOST—On boulevard Monday, lady's black coat cape lined. Reward at McOsker's, 83 Central st.

FOUND A bunch of keys. Owner can have same by proving property at The Sun Office.

LOST—A large sum of money, June 10, between Salem st. and St Patrick's church. Finder please leave it at The Sun Office and receive reward.

LOST Would the lady that called at 220 East Merrimack st., Saturday to claim a pocketbook kindly call at 56 Ash st.

LOST—A rosary with two medals, Wednesday, somewhere between St Patrick's church and Carpet mills. The finder will please leave at Sun Office.

LOST—A gentleman's ring with old English "W" engraved on it. Reward at Gilbride's dept. store.

SITUATIONS WANTED

WANTED—By boy, position to care for horse and drive gentleman to and from business. Location desired between Marlborough, Pine and Princeton streets. Best references. "Highlander," This office.

A LADY would like to do washing. Inquire at 3 West st.

WANTED—By young man, position as pianist in hotel or summer resort; willing to make himself useful. Address A. F., this office.

NURSE—Experienced woman would like confinement cases, highest references. Address J. A. K., Sun Office.

MISCELLANEOUS

DO YOU HAVE [illegible] Write us. We will bring it in close. We will [illegible] all the business places [illegible] See Gordon.

COMMAND Madam Mitchell and her [illegible] Auditorium [illegible] [illegible] and [illegible] all the time [illegible] and [illegible] suffering [illegible] [illegible] Vegetable Compound. [illegible] and [illegible] [illegible] of [illegible] and [illegible] proportion that [illegible] Mrs. [illegible] Hill [illegible] dog and cats. [illegible] Wednesday [illegible] work for the [illegible] who cannot call on [illegible] Mrs. Pinkham, Lynn, Mass., for advice. Her advice is free to all and she has helped more sick women than any other person in the world. Her address is Lynn, Mass. Mrs. Pinkham's Vegetable Compound is the best medicine to take during the change of life.

DRINK GLORIA for health; sold everywhere.

QUINCY HOUSE, 25 Lee st. Nice furnished rooms to let, hand per week for gents, $2.50 for ladies, $3. Hot and cold baths, first class in every way. Electric lights.

YOU SHOULD COLLECT colorado post cards. It's more than a fad. It's an education. I have a very fine assortment of American and foreign historic and scenic cards. Send 10 cents for 4 selected colored views of famous cities, and receive also my complete catalog. Staff facilities always. Geo. H. Paine, 23 Eddy st., Providence, R. I.

RHEUMATICS Don't suffer with rheumatism, it can be cured we have the remedy. Tablet form. 50 cents, at Falls & Hutchinshaw's, 418 Middlesex st.

DUTLORME, THE HATTER at 251 Middlesex st., has the latest styles blocks for derbies. If he makes your hat he will keep it clean for one year.

BARGAINS in new or second hand furniture, also all kinds of repairing done at P. J. Cuddy's bargain store, Central st., opp. Union st.

ST. THOMAS' SALVE is the most wonderful cure for Piles ever offered for sale, and can only be purchased at Maguire Brothers' Grocery store, corner of Salem and Common sts. No cure, no pay. 25c a box.

MOTHER'S Bed's Destroyer kills flea on children, and all insects; cures dandruff and Heiding scalp, prevents falling hair, harmless, 25c only at Falls & Hutchinshaw's 418 Middlesex st.

LADIES Dr. LaFrance's Compound gives positive relief; powerful combination used by 50,000 women. Price 25 cents; druggists or by mail. Address LaFrance & Co., Philadelphia, Penn.

REAL ESTATE FOR SALE

FOR SALE 5 tenement block, all in good shape, rents for $400 a year. Price $3500. J. W. Bruce & Co., 158 Middlesex st.

FOR SALE 2 story house, 8 rooms, large barn and carriage room, hen house for 100 hens, 200 fruit trees, six acres of land, for sale. Price $1050. J. W. Bruce & Co., 158 Middlesex st.

FOR SALE Near Varnum ave. and Mammoth Road, good cottage house with improvements. Price $1100. G. L. Hubbard, Wyman's Exchange.

FOR SALE—Near Gorham st., 2 good cottage houses, in good repair; only $1000 each. G. L. Hubbard, Wyman's Exchange.

FOR SALE Near car line, cottage house and barn, ½ acre land, lots fruit. Price $600. G. L. Hubbard, Room 8, Wyman's Exchange.

FOR SALE On electric car line, farm of 50 acres, good buildings, wood and timber, lots of fruit. Price $700. G. L. Hubbard, Wyman's Exchange.

FOR SALE A seven room cottage near Aiken street and Aiken avenue. House is in most excellent condition. Pleasant, sunny and comfortable rooms. All conveniences, bath, gas, city water, sewer. Three minutes to cars. Slate roof. A house well worth looking into. Price $2800. Eugene G. Russell, 467 Middlesex st., near depot.

FOR SALE 9-room house near Stevens street. Bath, gas, city water, sewer. 500 feet of land. House in best of condition. 2 minutes to electric cars. Only built 5 years. This is a house that you cannot duplicate in the city for the price, $3050. Eugene G. Russell, 467 Middlesex st., near depot.

FOR SALE A practicaly new house near Normal school for $2250. Pretty surroundings, quiet neighborhood and congenial neighbors all combine to make this an ideal home. 6 rooms. Bath, gas, city water, sewer. 2200 feet of land. 2 minutes to electrics. Better investigate this one. Eugene G. Russell, 467 Middlesex st., near depot.

FOR SALE—Here's a bargain! A 7-room house near Billings st. 4500 feet of land. Gas, city water, sewer. Cemented cellar and everything in first class condition. 2 minutes to cars. First come, first served. Price $1400. Eugene G. Russell, 467 Middlesex st., near depot.

FOR SALE—A 6-room cottage off the Princeton boulevard for $1475. Furnace heat, water and gas. 5 minutes walk to cars. Over 600 feet of land. A mighty nice place. Price is low. Eugene G. Russell, 467 Middlesex st., near depot.

FOR SALE—A seven room cottage near 15th st. Bath, gas, city water, sewer. About 1400 feet of land. Convenient to cars, schools and churches. Price $1400. Eugene G. Russell, 467 Middlesex st., near depot.

FOR SALE—Two story house, 9 rooms, bath, hot and cold water, steam heat, good piazzas, splendid view, one minute to car, 10 minutes walk to Centralville bridge, 20,000 sq. ft., 25 fruit trees, small hen house. Apply John Kerr, 79 Llewellyn st.

SUMMER RESORTS

OLD ORCHARD BEACH—Ocean House and cottages, on the sea wall. The superb situation of this house, its fine lawn, with tennis court and croquet grounds, its broad verandas, elegant dining hall, its superior beds, and other features, make it one of the most attractive houses on the beach. Terms reasonable. Address Ocean House, Drawer K, Old Orchard Beach, Me.

TO LET

TO LET Store in Gates block on Market st. Dutton. Large store and basement. Low rent. Apply at First Universalist church, Dutton st.

TO LET Tenement of 8 rooms on Tremont st. Inquire at the mills, rent $12. Apply Henry Mill & Son, 2 Wyman's Exchange.

TO LET Modern five room flat, with hot water, bath, gas and separate yard, two minutes walk from depot. T. H. Elliott, 61 Central st.

HAMILTON HALL for use of house of [illegible] furnished complete for a casino, hotel or [illegible]. Apply to Hill's cafe, Hampton Beach, N. H.

TO LET A suite of rooms for light housekeeping with bath. Inquire at 65 Brookside st.

STORE TO LET A first class store, two large plate glass windows. First class condition. Windows cased with glass inside. 58 Jackson st.

YORK BEACH, Maine. To let, desirable cottage of 7 rooms on water front, five minutes from bathing beach on Freeman st. Inquire H. P. Shaw, 74 Bond st., Lowell.

TO LET At the Richmond, 78 Central st. Good furnished rooms and board.

TO LET Newly furnished rooms, single or suite, steam heat, bath, gas, open fire places, also use of telephone. 35 Ann st.

TO RENT A first class 2 story house with 7 nice rooms, all newly repaired, 1 acre of good level land can go with it. Just the place for club house and play ground, right on line of electric cars and only 2 miles from Merrimack square. Can be hired or bought at very low rate. Apply at 159 Middlesex st., room 5 or 12.

TO RENT Rooms with power, 30x60, 30x90 and 30x90 in Card building, cor. Market and Bridge sts. Apply at 159 Middlesex st., room 5 or 12.

TO LET A lodging house of 30 rooms, cor. Middlesex and Elliot sts. Inquire at store on the corner.

TO RENT Two rooms on Middlesex st. with all the conveniences for housekeeping and good yard, $1 per week, four rooms for $1.25 per week. Tenements in Belvidere and Centralville of four and five rooms from $1.50 to $2.50 per month. T. H. Elliott, 61 Central st.

COTTAGES to let at Willow Dale. Inquire at pavilion.

TO LET Furnished rooms with bath. 55 Blackpole st.

TO LET Newly furnished rooms, hot and cold water, steam heat, open fire places, gas in every room. Apply at 27 Anne st.

TO LET In the Highlands, house of ten rooms, hot and cold water, gas, bath, pantry, cemented cellar, furnace heat, stable, garden with fruit trees, all in fine condition. Apply to O. R. Park, 129 Varnum ave. Tel. 1019-5.

ROOMS TO LET In the Harrington building, 52 Central st. Inquire at The Sun office.

TO LET 3 furnished rooms in nice private family. Inquire 225 Cumberland road.

ROOMS TO LET—Inquire at rear of 56 Franklin st.

TO LET Pleasant room with steam heat, in the Harrington building, 52 Central st. Inquire at The Sun Office.

TO LET—In Belvidere furnished room, large and airy, 117 Andover st. Call after 6 p. m.

ROOMS TO LET Front room and rooms for light housekeeping. 357 Central st., Lowell, Mass.

TO LET

Two new modern up-to-date stores, 23 feet frontage, 45 feet deep, gas or electric light, with concreted cellars. Inquire of janitor, Mathews Building, Dutton st., or John J. Mequade, P. O. Box 589, Lowell, Mass.

MONEY TO LOAN

CITY LOAN CO.—All kinds of money to loan on merchandise of value. Business strictly confidential. Private office. Frank J. Green, 98 Central st.

MONEY TO LOAN to salaried people and others on easy payments. Adams, 44 Middlesex st.

MONEY LOANED—If small bills annoy you, come and talk it over with us; we may be able to help you; it will cost you nothing to find out; we loan reasonable amounts to reliable salaried people at terms defying competition; quickly and confidentially. Mass. Loan Co., Room 3, 226 Merrimack st.

DON'T BE HIGHT—Plenty of money to loan to permanent salaried people on easy weekly payments, lowest rates in the city (confidential) no publicity, no delay, special inducements for quick payments. Private office. Offices in Lowell and Lawrence. U. S. Loan Co., 95 Prescott st.

$5, $10, $15—Emergency loans for "tight" places quickly secured at the best place in Lowell. Kelly the money lender. Room 1, Howe Bldg., 13 Merrimack square.

MONEY ON CREDIT without security salaried people and others. Best terms, liberal discount, commission paid. Merrimack Loan Co.(I), Associate Building.

MONEY LOANED salaried people, retail merchants, teamsters and others, without security, teamsters and others, in 70 leading cities. Tolman, room 43 Hildreth Building, 15 Merrimack st.

MONEY TO LOAN at short notice on furniture, pianos, diamonds, etc. Leases paid off and more money advanced. All business strictly confidential. Address W. E. Leighas, room 8, Hildreth Building.

MONEY—The best place in the city to borrow money is from the U. S. Loan Co., 90 Prescott st.

WANTED

WANTED—Children to board in country, desirable home, terms reasonable. Address Nelson, R. F. D., Billerica.

WANTED—Painters and paperhangers of Lowell to attend open meeting at 32 Middle st., Friday evening, June 15, at 8 p. m., when W. F. McCarthy, national organizer, of Boston, and others, will address the meeting.

WANTED—At 70 Tilden st., five hundred customers for the rummage sale of fresh stock of all kinds of clothing, lots of good furniture; last chance this season, Saturday, be in time.

WANTED—Shady camp where children can romp in safety within 5-cent ride of Lowell. Apply stating location and rent X. Y. Z., Sun Office.

LAWN MOWERS sharpened and repaired. Called for and returned. Tel. 549. Robert Carruthers Co., 143 Warren st.

If you want help at home, or in your business, try The Sun "Want" column.

TRAINS TO AND FROM BOSTON

SOUTHERN DIV.

To Boston. Lve.	To Boston. Arr.	From Boston. Lve.	From Boston. Arr.
6.45	6.50	6.00	7.04
6.53	7.40	6.30	7.35
6.59	7.39	7.34	8.34
6.42	7.53	8.15	8.50
7.01	8.00	8.00	8.37
7.21	8.06	10.03	10.37
7.31	8.05	10.17	11.30
7.45	8.55	11.35	12.07
7.53	8.55	12.00	12.58
8.29	9.22	1.00	1.37
8.45	9.30	2.00	3.03
9.33	10.19	3.00	3.37
11.07	12.02	3.45	5.00
11.35	12.19	4.05	4.40
12.12	1.00	4.18	5.30
1.45	2.28	5.00	5.47
2.51	3.48	5.35	6.25
3.47	4.39	5.47	6.54
4.28	5.35	6.14	7.35
5.22	6.35	7.50	8.05
5.49	7.05	8.35	8.00
6.17	6.55	10.30	11.34
7.51	8.15	11.20	12.21

WESTERN DIV.

To Boston. Lve.	To Boston. Arr.	From Boston. Lve.	From Boston. Arr.
6.30	7.55	7.00	*8.31
8.00	8.58	8.25	10.34
9.25	10.39	10.55	11.48
10.54	11.55	11.55	1.06
†12.07	1.22	2.15	3.15
†2.47	3.40	3.35	4.50
2.25	3.22	4.50	5.50
3.15	4.05	6.00	7.02
3.55	5.00	6.35	7.45
5.06	6.40	8.40	10.35
†5.28	6.40	*11.15	12.11
6.15	7.10		
7.00	8.05		
9.30	10.28		

*Runs to Lowell Wednesdays and Saturdays only.
† Via Winchester Jct.

SUNDAY TRAINS

WESTERN DIVISION

8.15	8.25	8.00	9.10
12.10	1.15	12.00	1.00
3.25	4.30	5.05	6.25
5.35	6.5[illegible]	6.41	[illegible]
8.45	9.55		

SUNDAY TRAINS

SOUTHERN DIVISION

6.35	7.50	8.00	10.00
7.21	8.15	10.05	10.32
8.45	9.45	11.30	12.02
9.20	10.17	1.00	1.37
10.35	11.35	5.00	5.37
2.35	3.37	5.35	6.18
5.15	6.00	8.35	8.[illegible]
6.15	6.55	9.00	10.02
7.31	8.17	10.16	11.21

LOCAL NEWS

Wedding invitations. Tolin Printery.

Babbitt, Optician, 19 Rex Matche Bldg.

Hire your hacks at J. F. O'Donnell & Sons, Market street. Tel. 429-3.

When you have any real estate to sell consult J. F. Donohoe, Donovan Bldg. Telephone.

Rooms to let in the Harrington Building 62 Central street. Inquire at The Sun office.

BOLD HIGHWAYMEN

FOILED BY PLUCKY CHAUFFEUR'S PRESENCE OF MIND.

TRENTON, June 14 Through the quickness of Chauffeur John Toft, driving a 40-horse power Packard containing three prominent citizens of Trenton, a hold-up by masked men on the road near Princeton was averted late last night, and as the result of the chauffeur's readiness one of the highwaymen is nursing a broken shoulder and probably other more serious injuries.

The car contained Cornelius Tarford, a prominent manufacturer; ex-County Clerk Racker Gommerie and the latter's brother; Charles E. Gommerie, a well-known lawyer, and the chauffeur. The party had just left Princeton and were coming toward Trenton when a shout from a passing automobile to "look out" warned them to slow down.

A few moments afterward several figures were seen at the side of the road, and from a bush on the opposite side a man sprang out, and flourishing a revolver, yelled "Halt!"

Instead of heeding him, Taft swerved the car so the headlight glare fell full upon him. It was seen that he was masked. In one hand he held a stout rope, which was wound around a tree and stretched across the road.

The chauffeur drove his car at the highwayman holding the rope and ran the fellow down, smashing the headlight in doing so.

Then, amid the shouts and curses of the man's comrades, the auto sped on. The Trenton police are close on the trail of the highwaymen.

FRANK J. GREEN

Real estate and auctioneer, 96 Central st. Tel. 1356-3. Residence Chelmsford Centre.

FOR SALE

Elsmere, Dracut, on the line of the electric cars, a 2½ story house, barn, carriage house, hennery, 100 feet long; and ¾ acre of land. The house has 8 rooms with bath, pantry, running water and large cellar. The barn will hold 2 horses; the carriage house is large and roomy and will accommodate 5 or 6 carriages. There is an abundance of fruit trees on the place of different variety. The property is in splendid condition; built four years ago by the day and cost to build over $[illegible]. The location cannot be surpassed in Middlesex county. Highly elevated overlooking the surrounding country and commanding a splendid view of the river. Mr. Willmott, the present owner, has been called out of town to Chicopee Falls to accept a position and has instructed me to sell the same before July 1. This place must be seen to be appreciated, and no reasonable offer will be refused. This property should command the attention of all classes who are looking for a home. A small amount of money down will secure the place, balance on easy terms.

Break Bread Here

Our 25 cent dinner is a winner. See our menu and be convinced. Special breakfast and supper 20 cents. Come and see us. Lowell Inn, 21 Central street. Thomas Hoban, Proprietor.

GEO. W. HEALEY - - Undertaker
79 BRANCH STREET
Telephones—Office 1792-2; Res. 1792-3

Quick Shoe Repairing

Having purchased one of the latest Sole Sewing Machines, I am better prepared than ever to do quick and neat repair work. I have made the following prices for

SEWED TAPS

Men's . . 65c
Ladies' . . 50c

with the best of oak tanned leather. Work done while you wait a specialty.

A. SMITH

509 Middlesex St., above the Depot

MID-SUMMER MUNICIPAL PESTS

EPWORTH LEAGUE

HELD ENTERTAINMENT AT HIGHLAND M. E. CHURCH.

A supper and entertainment was held by the members of the Epworth league of the Highland M. E. church in the church vestry last night. The attendance was very large and the affair proved to be very successful. A cantata entitled "The Garden of Flowers," was given. The parts were as follows:

Opening chorus, "Sunflower," Bessie Sellner; "Lily," Nina Conant, "Red Rose," Mildred Queen; "Buttercup," Florence Bearce; "Tulip," Raymond Slater; "Daisy," Hazel Butterfield, solo, "Daisy," Mildred Foote, solo, "Sweet Violets," Helen Ripley; chorus, "The Flowers That Bloom in the Spring"; solo, "The Pansy," Hazel Butterfield, reading, "Pink Rose," Ethel Noyes; solo, "Buttercup," Florence Bearce, chorus, "Beautiful Flowers." The accompanist was Miss Nellie Slater.

The above program was followed by some well-given readings by Mr. James Gould. Mrs. Hubert Bearce had charge of the entertainment.

The following is the committee in charge of the supper: Mrs. J. E. Slater, Mrs. W. G. McKay, Mrs. H. J. Magalie, Mrs. Frank Shaw, Mrs. Fred Walsh, Mrs. Agnes Clough and Mrs. S. E. Clark. The young ladies who waited upon the table were Miss Mabel Kendrick, Miss Ethel Roy, Miss Mildred Locke, Miss Florence Kilpatrick, Miss Elizabeth Thorne, Miss Nini Conant, Miss Edith Harrison and Miss Edna Harrison.

GROCERS MET

AND ARRANGED FOR ANNUAL OUTING.

The Grocers and Butchers' association held a well attended meeting at the Builders' exchange last night. The initial steps were taken for an outing to be held at Canoble Lake park during the latter part of July or the early part of August.

A vote of thanks was extended to the Cudahy Packing company, which recently acquired the Lowell Packing and Provision company, for their stand not to sell to anyone at retail. This is a matter which the association has been greatly interested in, and it regards the decision of the Cudahy company as a personal victory.

William C. Walker and John J. McCann were appointed a committee to have the new set of by-laws printed. An invitation was received from the Boston Grocers' and Butchers' association to attend its annual picnic at Canoble lake July 11. A large number from Lowell will attend.

President David Gorow will attend the annual banquet of the state executive committee at Young's hotel, Boston, tonight.

$1200 CROSS

IS MISSING FROM A METHUEN HOME.

METHUEN, June 14.—The mysterious disappearance of a $1200 diamond cross, a wedding gift, on the eve of the marriage of Miss Elsie Nevins to William Findlay Morgan of New York has led to the idea that a veritable Raffles has been at work in this place.

The valuable gem was supposed to have been placed in a secret drawer in the room of the bride-to-be, and it was sold that no one knew where it was except the mother and daughter.

Just how anyone else could have extracted it from its hiding place neither the mother nor daughter has been able to explain.

These are the facts as they were given out at the house where the couple were married on Saturday:

On Friday afternoon a New York dressmaker, a Parisian, was fitting the bride to her wedding dress when particular friends were announced as callers.

Miss Elsie had the diamond cross about her neck. This was in her boudoir. There were also present her mother and a lady dresser, the husband of the dressmaker.

Mother and daughter went downstairs to their callers, first placing the diamond cross in a secret drawer in a secretary in the room. They were absent two hours.

That night mother and daughter occupied the chamber. In the morning the diamond cross was gone, though a gold chain and other jewels were safe.

Removal Notice

McGAUVRAN BROS.
Lowell's Leading Furniture and Piano Movers
Have removed from 147 Dutton street to 5 Bridge street, opposite Transfer Station.
Telephone 49; Residence 192-2.

$2375

Will purchase my 7-room house, all modern conveniences, with an extra building lot. Splendid garden, nothing better in Lowell, near Westford street—no brokers. Address H., Box 536.

GREGOIRE

A Record Beater

The Greatest Sale That Ever Happened

20 cases of a fine Milan Straw, and a fine Tuscan Straw with fancy brim and fine Panamas in all desirable shapes, will go on sale FRIDAY MORNING for

49c

Sold for $2.50, $3.50, $3.98, all new goods direct from the factory.

GREGOIRE

Lowell's Greatest Millinery Store
133-135-137 Merrimack St.

AT HOOD FARM

Big Sale of Jerseys and Berkshires

A rare selection of beautiful Jerseys and Berkshire swine of the richest strains of blood were sold at auction at Hood farm in Tewksbury yesterday. The sale of Jersey cattle amounted to $14065, the heaviest buyers being the Hartman farm of Columbus Ohio. R. C. Browning of Sherburne and A. B. Lewis of Fredericksburg, Va. The animals were in the pink of condition.

That the stock at Hood farm is highly prized and eagerly sought after by the leading breeders was evidenced yesterday, not only in the bidding, which was spirited, and the high prices obtained, but also by the breeders who were present from as far west as Oregon and as far south as Virginia. The bull calf, No. 2, a son of Hood Farm Pogis 9th, 37552, and Tonoma, 9th of Hood Farm, 17258, aged nine months, broke all records for an American bred bull of his age, and was sold to the Hartman farm for $1065.

Three sons of Pogis 9th were offered together, the bidders to have the choice of two and the third to be retained for service at the farm. They were exhibited together, and first choice was sold for $600 to Walter Bayles of Taunton, Mass. Bidding for the second choice was exciting, and ran up to $600 as fast as the auctioneers could announce the bids. Then it narrowed down until the animal was finally sold to the Hartman farm for $1065. Figgis 8th of Hood farm was purchased by A. B. Lewis of Fredericksburg for $475, and Hood Farm Golden Beauty, imp., went to the Hartman farm for $525, the top price for any of the cows offered.

The sale of Berkshires did not begin until 4 o'clock and the bidding was not nearly as spirited as in the sale of Jerseys. Fair but not fancy prices were realized and the buyers were successful in securing some rare bargains. There were 22 Berkshires sold at $1025.

AGE OF HONESTY TO FOLLOW ERA OF GRAFT.

A staggering blow has been dealt to foreign and domestic confidence in American methods, principles, merchandise and securities, by the revelations of insurance graft, corporate manipulation and political corruption. The serious extent of this loss of confidence is not yet appreciated in the United States.

The situation is being taken advantage of by producers, manufacturers and corporations in other parts of the world to push their wares and securities upon foreign markets to the exclusion of American articles. Here in the United States these revelations have led to the fear that society itself is honeycombed with corruption, and pessimists are alarmed for the future.

The real truth is that the present upheaval against graft is a glorious rebellion in behalf of the higher life! It is all very inspiring to those who can rise sufficiently above the daily turmoil to obtain a bird's-eye view of existing conditions, and a clear perception of the thoughts and purposes now animating the public mind. Honesty is the rule among the many; otherwise dishonesty among the few would not create the present intellectual and moral revolution.

The present is a transition age—undoubtedly the most remarkable and interesting in the whole period of civilization. Not the least of its characteristics is the wonderful moral and industrial awakening of the people at home and abroad. It is a revolt against the crass materialism of the past quarter of a century, due to a growing conception that Manhood is immeasurably above Money. It is a twentieth century illustration of the great truth, acquiesced in for ages by all schools of thought and action, that "It is the spirit which quickeneth."

We are what we think we are; provided we are properly fed and wisely nourished in body, mind and soul. The advance of humanity seems to keep pace with the spread of rational ideas about food, diet, health. If all parents bred and reared their children properly, the world would be regenerated in a single generation! It is a problem of nutrition, of children, of the home!

American women are grasping these great principles. American men are waking up to these underlying conditions. A concrete instance of this truth is afforded by the present interest in the pure food movement. The time is ripe for transforming negative agitation into positive action. The "psychological moment" has arrived for the comprehensive extension of Good Housekeeping's Pure Food Assurance upon which we have now embarked. The people are ready and eager for it. And when the public generally, and especially the women, cooperate in a great endeavor, no power on earth can prevent its full fruition.—"Good Housekeeping."

DR. McLEOD

EXPELLED FROM THE MEDICAL ASSOCIATION.

BOSTON, June 14.—Dr. Percy McLeod, whose name came into prominence through arrest and acquittal in the famous suit case tragedy of last fall, was yesterday expelled from the Massachusetts Medical Society. He declines to discuss the matter.

Dr. McLeod's case came up some time ago and went through the various channels prescribed by the by-laws of the society.

The committee on Dr. McLeod's case reported at yesterday's meeting that they had found him guilty of conduct unbecoming a member of their organization and he was promptly expelled.

The by-laws were so amended that homeopathists are eligible to membership.

Steamers to Europe

Tickets on the Cunard, White Star and all first-class lines to England, Ireland, Scotland and all parts of Europe, at

MURPHY'S TICKET AGENCY,
18 Appleton Street, Opp. Postoffice.

ALLAN LINE

Royal Mail Steamers
LUXURIOUS OCEAN TRAVEL. RATES MODERATE.

Via the picturesque St. Lawrence River, Montreal and Quebec to Liverpool. Much of the journey is taken through lovely river scenery and in sheltered seas, on smooth running, swift moving turbine ocean steamers. This route, while delightful to all, commends itself specially to invalids and timid persons. No engine vibration, no ship smells and most palatial accommodation throughout. For full particulars apply to H. & A. ALLAN, General Agents, 110 State st., Boston.

Denis Murphy, 18 Appleton St.

Spindle City A. C.

The members of the Spindle City Athletic Club are requested to meet Thursday evening, June 14, at their rooms in Middle street. The following program will be presented:

Jack Ward vs. Kid Donohoe; Larry Melton vs. Tommy Sullivan; Main event—Young Kenny vs. Young Sidney of Boston.

J. N. COOK

Successor to D. P. KNOWLTON
Piano, Furniture and Safe Mover, Piano Moving a Specialty.
STORAGE
10 Prescott St. Tel. Connections

JOHN W. McEVOY
Counsellor-at-Law and Public Administrator
137 Central St. Tel. 639-4

J. J. O'Connell J. J. Cashman
J. J. O'CONNELL & CO
FUNERAL DIRECTORS
1010 CENTRAL ST. DAVIS SQ
Telephone Connection

J. HARVEY & CO.
Plumbing and Heating Contractors
Agent for Hub Heater.
Residence, 813 Moody Street
Office Telephone, No. 950
All kinds of repairing done in first class manner at reasonable prices.
469 MERRIMACK STREET

UNDERTAKERS
J. F. O'DONNELL & SONS
Funeral chapel and morgue connected with the establishment.
324 MARKET STREET
Telephone 439-3

ROBERT J. CROWLEY
COUNSELLOR-AT-LAW
16 and 17 Central Block
Telephone 1723-2

JOSEPH F. DONOHOE
Real Estate and General Insurance
Rooms 46-47 Donovan Bldg., 267 Central St., Lowell, Mass. Tel. connections

JAMES E. O'DONNELL
Attorney-at Law
HILDRETH BUILDING, LOWELL

MAIN SPRINGS Warranted two years 50c
Watches cleaned.....75 cts
M. STEIN. 34 PRESCOTT ST.

Diamonds on Credit
also watches, rings, jewelry, etc., lowest prices, easiest terms, $1 down, $1 a week. Lowell Jewelry Co., Room 3, 226 Merrimack st.

DR. F. J. HART, DENTIST
7 Merrimack Street.

The Store Where People Find What They Want

Remove That Stumbling Block To Your Advancement

Everyone concedes that the well dressed person has the best chance of success in this world today

The foundation of good dressers is Correct Footwear, and the foundation of Correct Footwear in Lowell is

O'Sullivan Bros. Co.
Feet Fitters
OPP. CITY HALL

Charming Graduation Gowns at the Merrimack

Women's Store

The graduate will find here a most beautiful collection of gowns suitable for her class day. The completeness of the assortment in the medium and better grades, we believe, is greater than you have been accustomed to finding in Lowell. All are copies of the latest imported creations: materials of Point d'Esprit, Dotted Swiss Muslin, fine Persian Lawns, etc.; trimmings of very fine Valenciennes insertions, with wide liberty satin ribbons.

WE MENTION ONE PARTICULARLY GOOD MODEL

It is made of fine plain mesh net and trimmed with a very fine Valenciennes insertion. It has elbow length sleeves and girdle of wide liberty satin ribbon, with a large ribbon bow in the back. The walking length skirt is trimmed prettily with narrow ribbon and insertion to correspond, and has a lawn drop with accordion-plaited ruffle at the bottom. Extra good value at

$12.50

Other gowns here ranging in price from
$7.50 to $25.00

If you wish, we will gladly send two or more gowns to your home on approval

See Window Display

Merrimack Clothing Company
Tailored Clothes for Men and Women
Across from City Hall

NEW GOODS JUST OPENED

For June Brides at
GREENWOOD BROS.
241 Central Street

SPORTING THE LOWELL SUN EXTRA

ESTABLISHED 1878 LOWELL, MASS. THURSDAY JUNE 14 1906 10 PAGES ONE CENT

Lowell Wins From Fall River

PROFOUND SORROW

Funeral of Bishop Delaney of Manchester, N. H.

For a prince has fallen in Israel.

The city of Manchester, the Queen City of the old Granite state, was bowed low with grief today when the remains of her beloved counsellor and spiritual guide, the late Rt. Rev. John B. Delaney, were consigned to their final resting place.

One needed simply to walk along the streets of the city to note the depth and extent of the city's mourning.

The one great touch of nature had made all akin and Catholic and Protestant, Jew and gentile united in mourning for the city's loss. From 10 o'clock until 1 o'clock every bank and business place closed its doors, drew its curtains and entirely suspended business. It mattered not what the nature of the business might be or the religious persuasion of its proprietor, all alike closed out of respect to the illustrious dead.

The public schools suspended the morning session at 10 o'clock while the eight parochial schools were closed all day and the children of the latter attended requiem mass in the cathedral at 8 o'clock. The morning trains brought hundreds of mourners from all over New Hampshire and Vermont while a large number of Lowell people were present.

Every kind of a vehicle was brought into service to carry the arrivals from the depot to the cathedral. The streets of the city were thronged with people as on a holiday, and all roads led to the cathedral. Many of the places of business were draped in purple and royal color of mourning while pictures of the deceased bishop were displayed in many of the store windows.

The streets in the vicinity of the cathedral were closed to traffic and in addition to a corps of 25 policemen under Deputy Cassidy, the three military companies of the city in command of Col. Sullivan of the First New Hampshire regiment assisted in keeping the crowds back and acted as body guard in the church. Seats were reserved in the church for delegations from all the Catholic societies of the city, for the clergy, the mourners and for Lowell friends, of whom there were several hundred present. The ushers at the cathedral were 20 in number and the chief usher was T. A. Delaney of Brockton, formerly of Lowell. There were some 300 clergymen present including Archbishop Williams and Coadjutor Bishop O'Connell of Boston; Bishops Harkins of Providence, R. I., Michaud of Burlington, Vt., Beavens of Springfield, Tierney of Hartford, Conn. and Stang of Fall River, Vicar General Byrne of Boston, and many other dignitaries of the Catholic church. The choir consisted of 50 priests under the direction of Sig. Pio DeLucca of Brookline, Mass., and chanted the office for the dead prior to the mass and sang the Gregorian chant during the service.

The final absolutions were given by Archbishops Williams and Bishops Harkins, Michaud, Beavens and Stang. Among the prominent laymen present were: Gov. John McLean of the state of New Hampshire and the following members of his staff: Gen. F. E. Kaley of Milford, Gen. George Dunforth of Nashua, Col. John H. Bartlett of Portsmouth, Col. E. O. Foss of Dover and Col. W. P. Straw of Manchester. The supreme court was represented by Chief Justice Parsons and Justice Brigham and the superior court by Justices Pike and Peasley. Mayor Reed and nearly all the members of the city council represented the city of Manchester and Lowell was represented by Mayor Casey, Police Commissioner McEvoy, Purchasing Agent Donnelly, Sec. of the Charity department Martin J. Courtney and others. Among the laymen also was a delegation of the alumni of Boston college consisting of Dr. W. A. Dunn, J. A. Desmond, Hon. Timothy W. Coakley, Dr. T. J. Murphy, Dr. P. F. O'Brien, Dr. Francis J. Barnes, Rev. C. J. Butler, Rev. W. P. Gannon, S. J., president of Boston College, Rev. T. J. O'Sullivan, S. J., all of Boston, Prof. Hugh Molloy of this city. The clergymen of all the protestant churches in Manchester also attended the service.

In the mourners' seats beside the mother and sisters were: Mr. and Mrs. P. Gilbride of Lowell; Mr. and Mrs. John O'Heara of Ashmont, Mass., Mr. and Mrs. Thomas Grimsby of Boston; Mr. and Mrs. Charles A. Halleran of

Continued to Page Three.

Today's Ball Game at Spalding Park

Innings	1	2	3	4	5	6	7	8	9	Total
Lowell	0	0	0	0	0	3	2	2	x	7
Fall River	0	2	2	0	1	0	0	0	0	5

About six hundred fans went over to Spalding park this afternoon to witness the ball game between Fall River and Lowell. The two umpire system was used this afternoon, one umpire looking after the bases, while the other looked after the balls and strikes. It was Umpire O'Brien's day, but Umpire Henry put in appearance by mistake and he was pressed into service.

O'Neil was back on the third bag this afternoon and Brown was doing yeoman duty at second base, while Maroney was on the slab. The statement that Hickey was going to rejoin the Lowell team has been branded as a "pipe."

F. Andrew Cummings, formerly of this city, but now of the Worcester Telegram, occupied a seat in the monkey cage with the other newspapermen.

The game was called at 3:15, the batting order being as follows:

LOWELL	FALL RIVER
Sheets lf	lf O'Hara
Shannon ss	cf Higgins
Burrill 1b	2b Howcock
Lake c	3b Gulheen
Fitzmaurice cf	1b Drew
Sullivan rf	lf Kiernan
Brown 2b	ss Moorehead
O'Neil 3b	c Sullivan
Maroney p	p Yeager

FIRST INNING.

Neither side scored in the first inning. O'Hara drew his base on balls and while trying to steal second was thrown out. Higgins hit to Shannon and was retired at first. Howcock drew his base on balls, but Gulheen flied out to Fitzmaurice.

Sheets sent a grounder to Gulheen and died at first. Shannon hit to Howcock and was out at first. Burrill flied out to Kiernan closing the inning.

Score—Lowell 0, Fall River 0.

SECOND INNING.

The visitors scored two runs in the second inning owing to the wild work of Maroney, while the home team failed to send a man across the plate. Drew, the first man up, singled to left field and stole second. Kiernan struck out. Moorehead singled and Drew went down to third. Sullivan drew his base on balls filling the bases. Yeager struck out. O'Hara was hit by a pitched ball and went to first, forcing in Drew. Higgins hit to centre field for a single and Moorehead scored. Sullivan tried to score on the play but Fitzmaurice nailed him at the plate.

In the latter half of the inning Lake hit to the left field fence for a single and went to second on Fitzmaurice's sacrifice. Sullivan sent a grounder to Gulheen and was out while Brown hit to Moorehead and was out at first.

Score Fall River 2, Lowell 0.

THIRD INNING.

Owing to dumb playing on the part of the local team the visitors scored two runs in this inning while the Lakethings failed to score.

Howcock hit to right field and Sullivan through bad playing allowed the runner to reach second base. Gulheen hit to Shannon and the latter misjudged the ball with the result that Howcock scored. Drew hit to left field and Gulheen scored. Kiernan hit to O'Neil and there was a chance to make a double play, but there was no one on second and the ball was sent to first, resulting in but one out. Moorehead hit to O'Neil and was out at first, while Sullivan flied out to Fitzmaurice.

In the latter half of the inning O'Neil flied out to Kiernan and Maroney flied out to Gulheen and Sheets flied out to Moorehead.

Score—Fall River 4, Lowell 0.

FOURTH INNING.

In the fourth inning Yeager struck out and O'Hara flied out to Sullivan while Higgins was third out on a fly to Fitzmaurice.

Shannon flied out to Howcock and Burrill sending a grounder to Moorehead was out at first. Lake singled but Fitzmaurice closed the inning by hitting to Moorehead and going out at first.

Score—Fall River 4, Lowell 0.

FIFTH INNING.

Fall River added another run in the fifth inning. Howcock drew his base on balls. He went down to second on a sacrifice by Gulheen. Drew hit to Shannon and was out at first, and Howcock went all the way around. Burrill threw to Lake to get Howcock and Lake threw to O'Neil but the ball went over the latter's head and Howcock scored. Kiernan flied out to Sullivan.

In Lowell's half Sullivan struck out. Brown flied out to Kiernan and O'Neil flied out to Howcock.

Score—Fall River 5, Lowell 0.

SIXTH INNING.

In the sixth inning Moorehead hit a high foul fly which Lake failed to capture. He then hit to O'Neil and died at first. Sullivan hit to Shannon and was out at first. Yeager flied out to Fitzmaurice.

The home team scored three runs in the latter half of the sixth inning, after two men were out. Maroney opened up with a strike out. Sheets hit to left field for a single and Shannon flied out to Higgins. Burrill hit to left field for two bases and Sheets went down to third. Lake singled to left field and Kiernan fumbled the ball, allowing Sheets and Burrill to score. Fitzmaurice hit to centre field for a single and Lake scored. Sullivan hit to Moorehead forcing Fitz at second.

Score—Fall River 5, Lowell 3.

SEVENTH INNING.

In the seventh inning O'Hara hit to Brown and was out at first. Higgins drew his base on balls, but was thrown out while trying to steal second. Higgins and Shannon collided during the play and both men were knocked out, but came to after several minutes and were able to resume play. Howcock hit to left field for a single, but Gulheen closed the inning by flying out to Sheets.

Lowell tied the score in the lucky seventh through funny playing on the part of the visitors. Brown foul flied to Drew. O'Neil reached first on an error by Gulheen. Maroney hit to right field and O'Hara stopped the ball with one hand, but then fell down and the ball went past him. Maroney then made two bases and would have reached third but O'Neil stopped there. Before the play was over Maroney ran around as far as third, but when he found that O'Neil was not going to leave the base he had to start back for second and the ball was sent in from the field with the intention of catching him, but he beat the ball out. When the ball was thrown to second to catch Maroney O'Neil left third and started for home and the ball was thrown to Sullivan, the visiting catcher, but it went away over his head and rolled under the grandstand and both O'Neil and Maroney scored. Sheets flied out to Higgins. Shannon hit to left field for a single and stole second. Burrill hit to Howcock and was retired at first.

Score—Lowell 5, Fall River 5.

EIGHTH INNING.

In the eighth inning Drew hit to centre field and reached first in safety, but while playing off the base Lake threw him out. Kiernan then flied out to Sullivan. Moorehead got a hit to centre field. Sullivan flied out to Sheets.

In the latter half of the inning Lake opened up by making a single which was the fourth one he made during the game. At this point Yeager was pulled out of the game and Swanson, the man who pitched yesterday, was put in. Fitzmaurice bunted to Drew who threw Lake out at second base. Fitz then stole second. Sullivan got his base on balls. Brown hit to right field for a single and Fitzmaurice scored. O'Neil hit over second base for a single and Sullivan scored. Maroney flied out to O'Hara. Sheets hit to Gulheen who fumbled the ball and he reached first, filling the bases. Shannon flied out to Higgins, closing the inning.

Score—Lowell 7, Fall River 5.

NINTH INNING.

Waters went to bat for Swanson. Waters foul flied out to Lake. O'Hara hit to O'Neil and was out at first. Higgins had one strike and then retired Gilroy going in. Higgins having been hurt during the early part of the game. Gilroy hit to left field for a single. Sheets caught the ball on the bounce and tried to make it appear that he caught it fair, but the umpire refused to allow it. Howcock hit to Shannon forcing Gilroy at second.

Score—Lowell 7, Fall River 5.

Hits—Lowell 11, Fall River 7; errors—Lowell 3, Fall River 3.

THE BODY OF THE LATE BISHOP DELANEY LYING IN STATE AT THE EPISCOPAL RESIDENCE.

SPOTTED FEVER

John F. Garvey Victim of Disease

John F. Garvey, a victim of cerebro-spinal meningitis, died at the Lowell hospital today. He had been sick but a few days. He was 39 years old and is survived by one brother, William, who is employed as a clerk at the postoffice. Mr. Garvey was a popular young man and his early demise is much to be regretted. He possessed a genial disposition, unselfish and ever mindful of the comforts of others. He leaves a large circle of friends to mourn his loss. He was employed by John F. Callahan in Lawrence street and the faithfulness and loyalty that surrounded him with staunch friends won him the respect and confidence of his employer.

MERGER BILL

WAS DEFEATED IN THE LOWER HOUSE.

The merger bill was defeated in the lower branch of the legislature today, the vote being 11 in favor and 150 against the measure.

PLEADS NOT GUILTY

Arthur Lafond Was Held in $10,000 Bonds

Arthur Lafond, of Lowell, charged with assault with intent to kill, upon William Vincent and Alfred Beauchesne, also of Lowell, pleaded not guilty in the East Cambridge superior court today and was held in $10,000 for trial. Vincent, who was the proprietor of a boarding house, was shot, apparently without provocation by Lafond, it is alleged, on March 31, dying a short time later. Beauchesne, who was in the room with Vincent, was also shot but not fatally. Lafond, it is thought was brooding over a board bill he owed Vincent when the crime was committed.

IMPORTANT CHANGE

Made by The New England Telephone Company

The New England Telegraph and Telephone company is considering the advisability of removing its main office to Boston and dividing its territory into five districts, namely, Lowell, Worcester, Salem, Fitchburg and Manchester, N. H., districts. The Lowell district, if plans carry will include Nashua, N. H.

Division Supt. James H. Barry will still retain his title and will have supervision over the district superintendents of which there will be five. The company, in fact, has already opened two districts, Manchester, N. H., and Salem, Mass. Mr. Grover is the district superintendent in Manchester.

Elmer C. Wilkins, a Lowell man, now acting manager of the Worcester Exchange is said to be slated for the position permanently.

POSTPONED

SPINDLE CITY ATHLETIC CLUB WILL NOT MEET TONIGHT.

Owing to an injury to Young Sidney's right hand he will not be able to meet Young Kenney at the Spindle City Athletic association meeting this evening. The meeting has been consequently postponed until a future date.

AMERICAN FLAG

ILLUSTRATED CHART GIVING ITS HISTORY PRESENTED SCHOOL.

The Varnum school was presented this afternoon with a framed chart illustrating the origin and history of the American flag. This valuable gift was made by James A. Garfield Woman's Relief Corps, No. 33, Mrs. P. A. Dexter, president; Mrs. H. A. Hastings, patriotic instructor. The corps purposes making the same present to all the grammar schools in the city.

CONGREGATIONAL EDUCATIONAL SOCIETY.

BOSTON, June 14.—The 90th annual meeting of the Congregational Educational society closed here today. The following officers were elected: President, Rev. Wm. H. Campbell, Boston; vice-president, Rev. Dr. Henry C. King, Oberlin, Ohio; corresponding secretary, Rev. Edward S. Tead, Boston; treasurer, S. F. Wilkins, Boston.

Commercial Banking

We solicit the accounts of merchants, manufacturers, societies and individuals.

Our large capital, surplus—and conservative directorate—afford ample security to depositors.

The Traders National Bank
Lowell, Mass.

Lowell Institution for Savings

On and after June 4, 1906, the office hours will be from
9 A. M. TO 1 P. M.
and Saturday evenings from 7 to 9 o'clock

BOARD OF TRUSTEES
EDWARD H. CARNEY, Treas.

The Winchester
THE WORLD'S GREATEST HEATER
WELCH BROS. Steam, Gas and Plumbing
MIDDLE STREET, PARKER BLOCK.

6 O'CLOCK

FIVE MEN KILLED

Explosion on Board British Steamer Haverford

LIVERPOOL, Eng., June 14—Five men were instantly killed and at at 40 were wounded as the result of a terrific explosion this morning on board the British steamer Haverford of the International Navigation Co. The vessel which is commanded by Captain Nielson, arrived here yesterday from Philadelphia June 2. Landed her passengers and proceeded to Hookhouse dock early today, in order to unload. The stevedores were in the act of loosening the steamer's hatches when suddenly a most violent explosion occurred. It blew off the hatches, rent the decks and hurled officers and wounded men in all directions. Starred ladders were dismembered and the deck resembled the roof of a charred house. The explosion which was heard for many miles and was, according to rumor, caused by an infernal machine was followed by the outbreak of fire. The cargo, consisting of linseed oil cake, in hold No. 2 and hold No. 3 was soon blazing fiercely. Firemen and police hurried to the spot and the injured were quickly taken to a hospital, while the work of searching for further possible casualties proceeded with about the height of the fierceness of the fire which broke out shortly after preparations owing to the inflammable nature of the cargo. After two hours hard fight the firemen obtained the mastery of the flames.

Later it was said that the disaster caused by the explosion of a barrel of naphtha. The total list now totals five dead.

The report that the explosion on the Haverford was due to an infernal machine arose from the finding of a wooden box a foot square in one of the holds. The box which was only partly shattered still contained pieces of steel machinery. It was plainly marked "For Manchester, Eng." The officials of the International Navigation Co. do not attach importance to the theory of foul play and say that the explosion was due to tension of gas given off by naphtha cargo which formed part of the cargo.

Several of the victims of the disaster are unrecognizable. One body was found headless and another could in another case the head was picked up but the body had disappeared.

WAS FINED $10

Man Charged With Disturbing Peace

James Pappas and Peter Mihopoulos were arranged before Judge Hadley in police court today on a complaint charging them with disturbing the peace. It was rather difficult for a time to get at the real cause of the trouble but it was finally learned that Constable McManus had given Mihopoulos a paper to give to Pappas. The paper was a notice to Pappas to the effect that hereafter he would have to pay weekly instead of monthly. Pappas claimed Mihopoulos for having anything to do with the paper inasmuch as it did not contain good news and he told Mihopoulos that he would fix him. Pappas was fined $10 and ordered in $100 to keep the peace. Mihopoulos was discharged.

THE DRUNKEN OFFENDERS.

Edwin A. Brown a parole man wanted his freedom. He said he had been doing exceptionally well of late and he thought it was up to the court to encourage him. Judge Hadley told him he would have to make his peace with the state farm authorities. "I cannot interfere with them, he said. Brown will be returned to the state farm. James P. Scully was fined $6 and two first offenders were fined $2 each.

SLOCUM MEMORIAL SERVICES.

NEW YORK, June 14—The Slocum disaster occurred two years ago tomorrow, and the anniversary will be observed by the decoration of the graves of the victims in Lutheran cemetery, memorial services will be held there by Congressman Sulzer and a number of Lutheran ministers. The corner stone of a large memorial fountain in Tompkins square park will also be laid.

MAINE COUNCIL D. A. R.

TOGUS, Me., June 14—One hundred and fifty members of the Maine council of the Daughters of the American Revolution held their annual field day at the Soldiers' National Home today. They also observed flag day. Band concerts were given, the home was inspected, a business meeting was held and dinner was served at the Home Hotel.

The cards are out for the coming marriage of James E. Rutherbury of Lawrence and Miss Margaret Moran of Lowell. The ceremony will be performed at Lowell, Wednesday afternoon, June 27.

Miss Mossie Morris of Woburn, is the guest of her cousins, the Misses McKeon of Robinson street.

Don't powder the baby

More babies cry because the grit of the powder put on them irritates their delicate skin than for any other known reason. Baby will be as happy as the day is long if you use

SPIM SOAP

for his bath and SPIM Ointment-Cream to cure any skin irritations. What mother would hesitate to spend 25c. for a cake of SPIM Soap when it will last for months, and is worth at least 25c. a minute in comfort alone to both baby and mother? SPIM is just as good for the grown-ups as it is for the baby.

Spim Soap, 25c. Spim Ointment-Cream, 50c. Of your grocer, or druggist or postpaid by mail. If not satisfied for any reason, your money back. The Spim goods are guaranteed by Chas. B. Knox, maker of

KNOX'S GELATINE

the purest and best gelatine in the world. Sold by all first-class grocers.

Send a postal for our FREE booklet, "Spim, the Story of a Wife" how your baby may win a prize of from $5 to $100. SPIM CO. Chas. B. Knox, Sole Proprietor, Johnstown, N.Y.

For sale by Ellingwood & Co., Davis Square Drug Store, Geo. L. Wilson & Co., E. W. Trombly.

BIG LOCKOUT

Is Threatened Against the Painters

PITTSBURG, June 14—Differences between the master painters association of Pittsburg and the union of the brotherhood of painters over the payment of carfare culminated today in the declaration by the master painters of a general lockout against their employes.

This means a suspension in 75 per cent. of the shops in Pittsburg and Allegheny until the matter is settled. About 1,500 painters are idle.

PERSONALS

Howard C. Bean was an usher at the Bowen-Bean wedding at Swampscott, Tuesday.

John O. Helme, Jr., has been granted a patent on a mechanical device.

Miss Minnie Edwards has been visiting Miss Verna Pike of Lawrence.

Edward J. Richardson, for fourteen years with the Standard Paper Tube Works (formerly Howarth & Watson), has tendered his resignation to that concern to go into effect July 1.

Mr. Ralph A. Ward, who will manage Mr. Joseph J. Flynn's shows at Lakeview theatre this season, was in town yesterday. The theatre is to open on Monday, June 25.

Mr. Joseph A. Legare, private secretary to Congressman Ames, is home from Washington for a few days, having come yesterday for the funeral of his little niece, Hazel Louise Hayden, daughter of Mr. and Mrs. P. A. Hayden. He announces that Congressman Ames is to start a newspaper in the interests of his candidacy.

Mr. H. A. Temple was a guest Tuesday night of the silver wedding reception of Mr. and Mrs. Pierre Michaud of Salem.

Mr. Ronald Comtois, pharmacist, formerly of Montreal, has taken up residence here and entered the employ of Edward S. Houle, the druggist.

There will be an exhibition of work done by the pupils at the Manual Training school Friday afternoon from 2.30 to 5.30 o'clock. The public is cordially invited.

Deputy Great Sachem Mrs. Lilla J. Harris for Minnequa council and Mrs. George Ricby spent Wednesday at the home of Mrs. Eugene I. Hardy of Andover, Mass., formerly of Lowell.

Mrs. C. H. Conant, Mrs. Sarah B. Walker and Miss Mary B. Russell are at Bass Rocks as the guests of Mrs. Herman J. Smith.

CITY HALL NOTES

The committee on wires will hold an adjourned meeting this evening at six o'clock for the purpose of discussing the resolutions of the Merrimack Valley Independent Telephone Co., and it is expected that everything will be in readiness to present these resolutions at the next meeting of the board of aldermen. One of the resolutions is for the pole locations and the other for the conduits. The resolutions as first presented read as that City Solicitor Hill did not think the city was being protected in a proper manner and he suggested the changing of certain sections.

The Fourth of July committee will meet tonight and it is expected that considerable work will be accomplished. The members of the committee are aware that there is little time to transact what business is necessary. The sub-committees appointed at the last meeting will make reports tonight and it will also be decided whether the regatta or track sports will be eliminated.

Mayor Casey was absent from his office this morning, he being in attendance at the funeral of the late Bishop Delaney at Manchester.

The committee on claims went on a tour of inspection this afternoon at 3 o'clock. The hearing will be given tomorrow night at 7.30 o'clock.

A meeting of the members of the park commission will be held at the office of Chairman John J. Pickman, Saturday morning at nine o'clock.

KEY WORKER HERE

Many Apartments Were Entered

A gang of key workers is operating in Lowell and the police have been receiving many complaints relative to their depredations. Rooms at 94 Bridge street, 26 the Earhood building and in the Gilbride block were entered yesterday afternoon and the thieves carried away with a quantity of women's clothing, a gold watch and a valuable collection of old coins. It has been the experience of the police that the key workers strike town just so often and their plan is to remain here a little while and make the most of it while they are here. In giving the news of the presence of key workers to the press the police hope to put the police on the guard.

NOT GUILTY

SERGEANT FINSE ACQUITTED BY COURT MARTIAL.

MANILA, June 14—A court martial here acquitted Sergeant Fred K. Finse of the 13th infantry who was charged with killing a negro prisoner named S. W. Macle. Macle attacked the sergeant on guard and Finse shot him. Macle died the next day. Finse was charged with murder and after a long trial he was found not guilty. The commander has approved the verdict.

DEATHS

TAYLOR—At her home, No. 8 Winchester street, on her birthday, Wednesday, June 13, Mrs. Sarah J. Taylor, aged 47 years.

Mrs. Taylor was familiarly known to her many friends as Jennie Taylor. She was a native of this city and had always lived here, and, although of retiring disposition, had made a large circle of friends by her many excellent qualities. After leaving the Lowell High school she was for many years a compositor in the Courier office. Since the death of her mother in 1901, she had been the home-maker for her father and sister, performing all her duties with fidelity and courage. For the past ten years she had been in failing health with an affection of the heart. Her more serious illness began five years ago, during which and for a long time previous, she had the most assiduous attention of a devoted and loving sister. Seldom have even sisters been more devoted to each other or lives more completely bound together than have those of Jennie and Minnie Taylor. Miss Jennie bore her sufferings with characteristic courage and patience, uttering never a word of complaint nor a murmur. Her Christian fortitude will be a precious memory to her relatives and friends. She was a member of the First Baptist church, of the Floyd Bible class, and also of Evening Star lodge, Daughters of Rebekah. She leaves a father, Mr. Luke R. Taylor, an old employe of the Bigelow Carpet company; a brother, George H. Taylor, of the C. I. Hood company, and a sister, Minnie F. Taylor, compositor on the Mail.

GEORGE—Died, June 12, Caroline L., widow of the late Paul R. George, and sister of William E. Livingston, aged 75 years, 9 months.

WALSH—Mrs. Nellie Walsh died last night at the home of her daughter, Mrs. John A. Connors, 25 Robbins street, besides whom she leaves one sister, Mrs. Annie Sullivan of Portsmouth, N. H., and two grandsons, John and David Connors of Lowell.

COL. GORGAS

MAKES A REPORT ON HOSPITAL EXPENSES.

WASHINGTON, June 14.—Col. W. C. Gorgas, the chief sanitary officer on the Isthmian canal zone, has compiled a report for the Isthmian canal commission on hospital expenses which shows that the average cost of caring for a patient on the isthmus is $1.51 a day. This includes all expenses such as food, wages of employes and salaries of physicians but does not include any interest allowance on the money invested in the equipment.

At present the number of patients in the Ancon hospital is only about 300. The total capacity of the hospitals is 1,500.

As compared with expenses in Bellevue hospital and other well known institutions in the United States Col. Gorgas says the expense of caring for patients in Isthmian hospitals is low.

WOMEN'S RELIEF CORPS.

PORTLAND, Me., June 14. Final sessions of the Woman's National Relief Corps, the state relief corps and the department circle of the ladies of the G. A. R., which are the auxiliaries united with the Grand Army of Maine, were held today. Officers were elected and business transacted and the delegates were entertained in various ways. A delegation made up of past national patriotic instructors of the Woman's National Relief Corps visited Co. Deering High school and presented a flag to the school. The presentation speech was made by Miss Jennie Pierce Whitney of Gorham, a past department president. Patriotic exercises were held by the students. The members of the national corps were entertained during the day by an exemplification of the degree work by the Berwick corps and of the memorial work by Thatcher corps of Portland.

BRYAN A GUEST

Of U. S. Ambassador in Douma

ST. PETERSBURG, June 14—William J. Bryan was an interested spectator of the proceedings in the lower house of parliament today. He occupied a seat in the diplomatic box as the guest of Ambassador Meyer and during the recess Mr. Bryan discussed the situation with some of the leaders of the house. Among others Mr. Bryan talked with M. Anikeiev, leader of the peasant workmen group, which is now denominated the group of toil and is the most radical element in parliament.

FUNERALS

HAYDEN—The funeral of Hilda Hazel Louise Hayden, daughter of Mr. and Mrs. P. A. Hayden took place yesterday afternoon from her home, 93 School street, and was attended by a large number of sorrowing relatives and friends. The bearers were Messrs. Paul and Albert Brousseau of Salisbury, Fred Ebright, Royal Cutter, Frederick Lambert and Harry Enright. The ushers at the house were Mr. Maurice Lambert, Jr., Mr. Arthur Lambert and Mr. Eddie Lee. The floral tributes were of unusual number and beauty, well showing the general affection enjoyed by the little one with all who knew her. They included a mammoth crescent and star surmounted by large white dove, inscribed "How we will miss our darling," from her sorrowful father and mother; mammoth pillow inscribed "Our Hazel," Grandmother Legare and family, wreath of lilies, Aunts Annie and Agnes Hayden; basket of "Jack" roses, Uncle Pierre J. Legare; large crescent on base, Uncle Jos. A. Legare, large anchor on base, Hon. Esther Ames, large basket of lilies, Mr. and Mrs. Maurice Lambert and family; basket of pinks, the Lee family, spray of pinks, Mr. and Mrs. Amedee Archambault, basket of sweet peas, Miss Yvonne Lemaitre; large spray of pinks, Miss Madeline Mitchell, spray of pink roses, Mrs. K. Tracy and Mrs. Ward; spray of sweet peas, Miss Gertrude Clifford, spray of peonies, Mr. and Mrs. John Corcoran; spray of white pinks, Mr. and Mrs. Wm. Lambert; spray of pinks, inscribed "Baby," from her cousin, Albert Boldue; spray of pink roses, Mr. and Mrs. Maurice Lambert, Jr.; spray of sweet peas and white pinks, friends of the Merrimack Clothing company, spray of pinks, Mrs. Alice Wilkinson; large basket of pinks and roses, Miss Helen Harris, spray of pinks, Uncle Frank Legare; spray of pinks, Master Royal Cutter; wreath of roses, Miss Eva Racette; spray of pinks, Miss Ida Peters; large spray of pinks and roses, Bartlett schoolmates.

Burial was in the family lot in the Catholic cemetery, with Undertaker Amedee Archambault in charge.

WALKER—The funeral of John H. Walker, who died in Asbury Grove, Saturday, took place yesterday noon on the arrival of the 1 o'clock train from Boston. Burial was in the old English cemetery. J. B. Currier had charge.

NICHOLS—The funeral of Charles Albert Nichols took place yesterday afternoon from his home, 319 Wilder street. The house was filled to overflowing with sincere mourners, and there was an entire room used for the beautiful flowers sent by the organizations to which the deceased belonged and by many friends of the family. Rev. E. Victor Bigelow, pastor of the Eliot Congregational church, was the officiating clergyman. Rev. J. M. Greene, D. D., pastor emeritus of the same church read the prayers at the house. Deacon Chas. F. Fleming had charge of the arrangements. The Temple male quartet sang at the house and at the grave. The bearers were members of the Sabgey club of the Eliot church, the young men having lined the grave with flowers in the morning. Burial in the Lowell cemetery was under the direction of Horace Ela & Co.

FILIATREAULT—The funeral of the late Francois X. Filiatreault took place yesterday morning from his home, 77 Tucker street. A solemn funeral mass was sung at 8 o'clock at St. Joseph's church, Rev. Fr. Cameron, O. M. I., officiating, assisted by Rev. Frs. Dubreuil and Authier, O. M. I., as deacon and sub-deacon. The choir sang Perreault's mass under the direction of Francis Gourdeau, with Joseph A. Bernard at the organ. The bearers were Amanzo Lavoie, Oscar Dodd, Ernest Rousse, Victor Soles, Denis Couture and Charles Leblanc. The C. M. A. C. was represented by the following delegates: Geo. Poirier, Jos. A. Drainville, Arthur Lussier and Alfred Cornellier. Carillon council was represented by Maxime Lepire, Henri Lavallee, Joseph Montminy.

Burial was in St. Joseph's cemetery, and Rev. Fr. Lamothe, O. M. I., officiated at the grave. Undertaker Joseph Albert had charge.

CASSIDY—The funeral of Sabina T. Cassidy, infant daughter of Patrick and Ellen Cassidy, took place yesterday afternoon from the home of her parents, 211 Adams street, and was largely attended. There was a profusion of beautiful floral tributes including a spray from Grandmother Mamie Riley, basket of flowers, Patrick Ward and family; spray, the Misses Margaret and Mary Downs; spray, Miss B. McDonald. The burial was in the Catholic cemetery. J. F. O'Donnell & Sons had charge.

MAGEE—The funeral of Della Maude took place this morning at 9.30 o'clock from Undertaker O'Donnell's funeral parlors in Central street. Interment was in the Catholic cemetery, Rev. Fr. Mullin officiating at the grave.

McALOON—The funeral of the late Mrs. Ann McAloon took place this morning at 8.45 from the home of her daughter, Mr. Frederick McAloon, 55 Bartlett street, and was largely attended. The cortege proceeded to the Immaculate Conception church, where at 9 o'clock a mass of requiem was celebrated by Rev. Fr. Sullivan, O. M. I., officiating. The choir under the direction of Mrs. Walker sang the Gregorian mass. At the offertory Miss Nellie A. Gillon sang the "De Jesu," at the conclusion of mass the hymn "I Love to Hear My Saviour's Voice" was rendered by Edward F. Jennings. As the remains were borne from the church the choir sang the "Pie Jesu." Mrs. Walker preceding at the organ. The bearers were John and William McAloon, Thomas Barry and John Murphy. There were many floral tributes. The burial was in St. Patrick's cemetery, in charge of Undertaker J. F. O'Donnell & Sons.

FUNERAL NOTICE.

McGUIRE—The funeral of the late Mrs. Alice McGuire will take place tomorrow morning at 8.15 from her home, 481 Broadway, and at 9 o'clock a mass of requiem will be celebrated at St. Patrick's church. J. F. O'Donnell & Sons, undertakers.

NEW STATION

WORCESTER TO HAVE A GRAND UNION DEPOT.

PROVIDENCE, June 14—Authoritative announcement has been made in this city that the New York Central, the Boston & Maine and the New York, New Haven & Hartford railroads have agreed upon plans for a new union railroad station in Worcester, Mass., and that the building will be constructed soon after the approval of the city commission is obtained. A change in the railroad facilities in that city had been contemplated for some time, but it had not previously been definitely decided to build a new station.

FOR MURDER

NEGRO UNDER ARREST IN JERSEY CITY.

NEW YORK, June 14.—Solomon Herbert, a negro, 40 years old, accused of having murdered his wife in Philadelphia on Tuesday last was arrested in Jersey City today. The police say that Herbert admitted that he killed his wife.

N. E. TENNIS CHAMPIONSHIP.

HARTFORD, Conn., June 14.—The New England tennis championship tournament has progressed as far as the semi-finals, which will be played today. The tennis displayed so far has been of the highest order and close matches are looked for today. In the championship singles, Bryan will meet Terry and Pell will meet Terry at 11 o'clock and this afternoon Stoddard, who yesterday defeated Wylie C. Grant of New York will meet Robert Leroy. The winners of the Bryan-Terry and Pell-Terry matches will also play together in the afternoon.

The semi-finals in doubles may be played today, the time depending on the opportunity of some of the men who figured in the singles.

MAINE G. A. R.

PORTLAND, Me., June 14—The selection of department commanders usually the matter of chief interest at the annual conventions of the department of Maine Grand Army of the Republic, was met at the closing session of the department today. The election of officers was taken up as the first business of the day. The four candidates for department commander, who were Fred S. Wills of Vinal Haven, Frank F. Goss and Luther C. Bowman of Auburn, and Edwin Riley of Livermore Falls, were assured of liberal support and the contest was a lively one up to the last minute.

COTTON FUTURES.

NEW YORK, June 14.—Cotton: Futures opened steady. July 10.62; Aug. 10.57; Sept. 10.37; Oct. 10.34; Nov. 10.32; Dec. 10.47; Jan. 10.42; Feb. 10.41 bid; Mar. 10.53.

RECORD BREAKER

BIG GRACE IN OUR FOREIGN COMMERCE.

WASHINGTON, June 14.—A bulletin issued by the department of commerce today says:

The foreign commerce of the United States during the fiscal year which ends this month promises to exceed in both imports and exports, that of any earlier year. The details of ten months of the year's commerce have been announced by the bureau of statistics and should May and June show as large a monthly average, the total imports will be $1,225,000,000 and the exports $1,788,000,000.

In imports the increase occurs in all classes except foodstuffs and in exports the increase occurs in every class especially in food stuffs and manufactures. The decrease in importation of articles of food occurs chiefly in sugar and coffee.

Trade with the non-contiguous territories of the United States also show an increase in the grand total but not in merchandise received from the sections thus designated. The aggregate of trade with the non-contiguous territories will probably also exceed that of any previous year.

WANTS RE-TRIAL

Harpster Will Not Accept Pardon

GUTHRIE, Okla., June 14—Al Harpster, who is serving a life term in the Kansas state penitentiary for the murder of Martin Johns a year ago, but who has been proven to be an innocent man by the dying confession of Byron Cole, near Enid last week will not accept a pardon but will ask that his name be cleared of the crime by a retrial.

NOT GUILTY

COURT REBUKED JURY THAT FOUND VERDICT.

A jury in the Middlesex criminal court was given a severe rebuke by inference by Judge Sherman yesterday morning. The jury had just returned a verdict of "not guilty" in the case of Margaret Egan, a 60-year-old woman of Lowell, who was charged with stealing cloth from a Lowell cotton mill and tea from Winnifred K. Brennan, an employe of the mill, on May 15. One witness testified to seeing her tear the cloth off a reel and secrete it, and Miss Brennan said that she put the tea in her locker in the factory, and when she returned later it was gone. Subsequently she found it in the Egan woman's locker.

When the clerk read the verdict of "not guilty" on both counts, Judge Sherman turned to the jury and said: "Apparently you believe the testimony of the defendant, of course you must have found that she was not guilty beyond a reasonable doubt."

He turned to the Egan woman and said: "Madam, the jury has found you not guilty, but in the future I would advise you to keep out of trouble. The next time you appear in court you may not get such a kind jury."

CLOSE MATCH

EXPECTED BETWEEN THORPE AND CHICK.

AUBURNDALE, June 14—Nearly all the survivors of yesterday's qualifying round in the Massachusetts state golf championship were at the Brae Burn club before 10 o'clock today, ready for the first round of match play. The field included not only the title holder, A. G. Lockwood, of Allston, but many of those who have gone through to the finals or semi-finals in former state events. Practically every one of the players on the links today has been prominent in golf tournaments for the past few years and it was one of the most representative fields that has competed at this stage in the state championship since the event was instituted.

The committee had arranged to send the players off shortly after 10 o'clock and at that hour there was a good gallery ready to follow the champion who was drawn with W. E. Stiles at the head of the list. After his final game of yesterday, much confidence was expressed that Lockwood would go through for the third time to a victory in the finals.

Many spectators waited however to follow the match between J. G. Thorpe and W. C. Chick, both of the Oakley Country Club, which was third on the list. This contest was expected to be one of the best in the morning round. Thorpe has been one of the strongest players in the state for many years, while Chick although a young player has been prominent in college golf and arrived in this country yesterday after a successful season on the British links.

TO PRISON

MICHAELIN GOT ONE YEAR AND A HALF.

MOSCOW, June 14.—Michaelin, the workman who murdered Nicholas Bauman, the revolutionist, whose funeral November 2, 1905, was the occasion of a great liberal demonstration, was today sentenced to imprisonment for a year and a half.

About 200,000 persons took part in Bauman's funeral with red flags and banners flying. A choir of 300 trained singers chanted a requiem while thousands in the procession sang the "Marseillaise."

IS GUILTY

VERDICT AGAINST DR. RICHMOND OF BROCKTON.

PLYMOUTH, Mass., June 14.—Dr. David H. Richmond, of Brockton, who has been on trial in the Plymouth county court charged with performing a criminal operation, which resulted in the death of Bertha M. Barr, was declared guilty in a sealed verdict returned to the court today. Dr. Richmond is confined in the county jail in default of the necessary amount of bail. It is expected that he will be sentenced tomorrow.

Dr. Richmond, who is 71 years old served a term of years many years ago for a similar offence.

WENT TO CONCORD.

BOSTON, June 14.—About 500 Christian Scientists went to Concord, N. H., today where Mrs. Eddy, founder of their faith, lives, to see her home, Pleasant View. It has been announced, however, that Mrs. Eddy cannot be visited by any of the pilgrims and they will content themselves by visiting the Christian Science church at Concord. None of the officials of the faith made the trip to Concord.

REV. DR. ABBOTT

Speaks on Needs of Great City

NEW YORK, June 14—Dr. Abbott's speech on the needs of a great city which attracted great attention, is as follows:

DR. ABBOTT'S SPEECH.

To one who believes that the world is a battlefield between the conflicting forces of good and evil, and that the only way for the uplift of the world is by and through battle, living in a great city is a great exhilaration, not a discouragement; but it is the exhilaration of a great fight, and a fight that is going on and on, after you and I are in our graves, although I do not think but that we shall still continue to look upon it and be interested in it.

What is it that is the characteristic of a great city? Great vices? No. The vices that are in the city are everywhere, just as truly in the country as in the city. A liquor saloon in the city is no better than a liquor saloon in the country; the gambling that goes on in the back parlor of a country inn is just as bad as the gambling that goes on in Mr. Canfield's premises; the prostitution that haunts in the streets of a great city is no worse than the prostitution that hides at the corners of a country village; and as to political corruption, why, the clean and virtuous representatives of our rural districts are today trying to steal from New York its greatest feature, Niagara Falls [applause].

Vice gathers in the city, organizes in the city, and I am glad of it. I am not glad that there is vice, but I am glad that it segregates itself where you and I can get at it if we have any soldierly qualities. You remember that when Lee was retreating and Grant was after him, Grant said, or is reported to have said afterwards: "The one thing I am afraid of is, they will get away and there will be four years of guerilla warfare to follow this. What I want is to get the army together." Now, we have the army together in a great city; they have guerilla warfare in the country. We have the forces lined up,—the good, the evil, the best and the worst. That is just what we ought to want if we are soldiers—well, and even if we are not soldiers—and this lining up is not alone in conventional lines either. It would be easier if we only did have the sheep all on one side and the goats on the other, but we have not; the most of them are all mixed up; most of us are both sheep and goats.

You cannot say that the people in the churches stand for virtue and the people out of the churches stand against it. You cannot say that the Anglo-Saxons are all right and the foreigners are not. You cannot say that people who live in fine brownstone houses are the saints, and the people who live on the East side are the sinners. It is not true. There is just as much virtue in a tenement house as in a palace, and just as much vice in the palace as in the tenement house; we are all mixed up together, and if we want a long-range fight, it is bad, but if we believe in a hand-to-hand combat, it is a first-rate plan, and the very existence of good and evil inextricably intermixed into society is, if men have courage, what they want.

We want a new spirit; I do not agree with Dr. Adler that changes in form count for nothing. A change in law does what? Mr. Gladstone said something like this: "The object of law is to make vice more difficult and virtue more easy." The Australian ballot makes bribery more difficult and honest voting more easy, and that is a gain. It does not do away with corruption, but it makes it easier to avoid corruption, which is all you can ask of government.

Now, what do we want? What is the spirit we want? Civic pride, a civic spirit, pride in our city, a moral pride, an ethical pride. I am afraid there are a great many of us who look upon New York City as a first-class factory where we can make money and then go away somewhere else and have a good time. And I am afraid there are a great many of us who have pride in certain aspects of the city which won't do. I speak of New York City because I suppose what is true of New York City is true of other cities; you can judge of that better than I can. It won't do if we are going to have a public spirit that is going to accomplish what we want, to reclaim the city;—it must be a pride in the whole city, not merely pride in Fifth avenue and its palaces, (well, some of them it is pretty hard to have any pride in)—not pride in Central Park or Riverside Drive, or in the Cathedral,—not that alone; but pride in the best tenement houses for the poor in all the world, and you have not got that pride yet; pride in model playgrounds for the children; pride in the best public school system for the common folk; pride in the little churches scattered all over the city where people can gather to worship; pride in the whole city and in every part of the city, and that means universal human sympathy and that means just the same as the common weal that Dr. Felix Adler spoke of,—common weal, interest in the common welfare,—that is common weal. I wish there were a great deal more. I believe there is a great deal more interest in the common weal and common welfare today, less class feeling, more democratic feeling, more men and more women interested in doing the very best they can,—not for their section, not for their people, but for the whole city. We want more of it; we have some, and we have more than we ever had before. We need the public spirit, the new spirit; but we need it in all the hearts and homes and lives of all the citizens; and when we have it in the men who are engaged in the hand-to-hand tussle, and the women who are engaged in the hand-to-hand tussle, in the struggle to make it a pure and better city when they have such faith in humanity that they are ready to take hold with the poor in the tenement houses, and say not only "We want to help you," but "We want you to help us; we want your intelligence and your virtue and your co-operation, because you and I are fighting the same battle;" just in the measure in which we get that spirit, just in the measure in which we fight in that spirit and rejoice that we are in the Waterloo or the Gettysburg of the conflict—just in that measure we bring the victory in general.

CAPITAL OF $15,000,000.

PORTLAND, Me., June 14.—The Cotton Stalks Products Co. was organized in this city today. The authorized capitalization is $15,000,000 of which amount $5,000,000 is preferred stock. The purposes include the right to manufacture from the cotton plant or other materials, pulp, paper, chemicals, etc. The names of the promoters are not known here.

Have You

GIVEN A THOUGHT

That now is the time to provide your winter's supply of fuel? The wholesale coal market is advancing every month and at present we can supply you with the very best grades of freshly mined COAL at the lowest cost.

THOROUGHLY SCREENED. PROMPT SERVICE

D. T. SULLIVAN,

Perry Street 227 Central Street

LATEST

CAPTAIN KILLED

Five Other British Officers Injured

CAIRO, Egypt, June 14.—Captain S. C. Bull of the Sixth (Inniskilling) dragoons, was killed and four other British officers were badly injured by natives near Tantah yesterday during the march of a detachment of British troops from here to Alexandria. The five officers apparently on the invitation of a village official, went to a hamlet to shoot pigeons. The villagers surrounded the party, deprived the officers of their guns and attacked them with bludgeons with the result that Captain Bull was killed, another had an arm broken and the others were badly injured. The affair appears to be the outcome of the Pan-Islamic campaign carried on during the Anglo-Turkish dispute over the Tabah boundary.

THE COSSACKS

Are Now Begining to Rebel

ST. PETERSBURG, June 14.—Such shrewd judges of the situation as Prof. Milukoff, leader of the constitutional democrats, are growing more pessimistic daily. The radical elements in the lower house of parliament are getting more and more out of hand and events in the interiors are marching so rapidly that people almost doubt whether the surrender of the government to the demand for a responsible ministry would now not come too late.

The leaders consequently are preparing for eventualities. The authority of parliament is growing constantly in the country and if the extreme elements can be held in check a little longer the leaders hope that when the crisis comes the government will realize the futility of resistance. On the other hand the agrarian movement which is now extending in all directions, threatens parliament as well as the government and it is increasingly manifest that the troops who come from the villages are siding with the peasants from whom they are recruited.

Even the Cossacks are beginning to rebel against the odious work of holding the people in subjection. The official inquiry into the death of Father Gapon, has resulted in a verdict that Gapon was murdered by Rutenberg and two accomplices. The government has formally demanded the extradition of Rutenberg from Switzerland.

NASON RESIGNS.

OAKLAND, Cal., June 14.—A. G. Nason has resigned the Pacific coast management of the National Insurance Co. of Hartford in protest, it is said against that company's policy of demanding a 25 per cent. cut on adjusted claims arising out of losses sustained during the recent fire in San Francisco.

TO REGULATE INSURANCE COS.

PARIS, June 14.—A decree relative to the regulation of life insurance companies under the new law was published in the Official Journal today. One article provides that French premiums must be invested in approved French securities.

SEIZED WINGS

CONSTABLES VISITED SEVERAL DRY GOODS STORES.

ROCHESTER, N. Y., June 14.—Under instructions from the state forest, fish and game commission, two constables visited four of the largest dry goods stores in this city yesterday and seized wings and feathers offered for sale. It is suspected that the seizures were inspired by the efforts of the national confederation of Audubon societies. The constables received orders from Albany and seized the articles before making arrests. Warrants were served on representatives of the stores today and a test case will be made.

ANOTHER PARSON

HAS TO EXPLAIN ABOUT A HORSE TRADE.

NEW YORK, June 14.—The Synod of the Dutch Reformed church, in session here yesterday, received word from the Rev. Spitka Koster, of Hull, Ia., suspended on charges brought in connection with a horse trade by which a horse turned over to Dominie Koster by one of his congregation mysteriously appeared in the possession of a neighboring farmer after it had been reported dead, that he was on his way to New York to conduct his appeal.

The case of Mr. Koster comes before the General Synod on its eighth appeal. The Synod agreed to pay Mr. Koster's travelling expenses in order to hear his explanation of the horse trade. Yesterday they received from him a pamphlet of nearly 18,000 words giving the history of his case. At times Mr. Koster adopts a very breezy style. He says:

"The poor argument that I have no following is misleading. If it should come to a shown-down the following might be greater than was expected or looked for by those who talk that way now."

In concluding, he says: "But if an appeal does not stop proceedings, why, then, our protection and our liberty are gone and our rights as well. Then better throw up our hands or give our life. Is the R. C. A. ready for this? I will not; I cannot believe it. I am from 'Missouri' and must be shown." He describes the horse deal in detail, claiming a trade to have been necessary in order to reach his home after a journey.

THE MOST RELIABLE PLACE IN TOWN

to borrow money on salaries or on your personal note, without security. Lowest rates, quickest service, easiest payments. No troublesome investigations, no publicity. KELLEY, The Money Lender, Private offices, 2 Howe Bldg., 13 Merrimack Sq.

GENERAL MILES

Addressed Graduates of Nebraska University

LINCOLN, Neb., June 14.—The commencement exercises of the University of Nebraska were held here today. The senior class and the graduates of the several colleges were addressed by Gen. Nelson A. Miles.

Gen. Miles referring to the race problems this country has to solve, said:

"The natives of this country, who were dwelling in peace, contentment and happiness, when our ancestors landed upon our eastern shores, have been driven from every valley and mountain crest until their race has been nearly annihilated.

"The red man, the black man and the brown man have had a hard time under our civilization. Whether this will have an effect of changing our form of government from a pure democracy to a more restricted liberty and centralized power, the future alone can determine. In fact whether these different elements of our great population will continue as homogenous in the future as in the past, is a serious problem.

"The only hope and salvation for this nation is universal education and deep seated, strong patriotism that shall permeate and control every community and influence the destiny of the entire nation."

$15,000 LOSS

CANDLE FACTORY IN NEW YORK BURNED.

NEW YORK, June 14.—A. Gross & Co.'s candle factory at Provost and First streets, Jersey City, was burned today. The fire extended to the Pierce-Well machine factory on Bay street. The damage to the building and stock of the Gross Co. is estimated at $125,000 while that of the Pierce-Well Co. will reach about $25,000. About 100 employes at work in the factories when the fire started reached the street in safety.

KNIGHTS OF MALTA

PORTLAND, Me., June 14.—The second annual convocation of the grand commandery of Maine and New Hampshire, Knights of Malta was held today. About 50 delegates and past commanders were in attendance. Supreme Commander A. T. Hamilton, of Lewiston, and Supreme Recorder Frank Gray of Philadelphia, a past supreme commander occupied positions on the right and left of Grand Commander Newell Edson of this city, who presided. The business sessions were planned to continue throughout the day. Comparatively few contests were on in the election of officers.

THE BOSTON MARKET.

BOSTON, June 14.—The stock market was very quiet although with a fairly firm tone considering the heaviness in New York. In the first half hour, only some 13 different copper stocks were traded in. The feature of the market was the continued strong buying of Mass. Gas which opened up ⅝ at 63¾. Money was easier. It loaned and was offered at 5 per cent. After the first hour the market for coppers showed a greater degree of weakness although transactions were small.

An Alarming Situation

frequently results from neglect of clogged bowels and torpid liver, until constipation becomes chronic. This condition is unknown to those who use Dr. King's New Life Pills; the best and gentlest regulators of Stomach and Bowels. Guaranteed by Goodale and Falls & Burkinshaw, druggists. Price 25c.

How's Your Hair?

Falls & Burkinshaw Announce That They Have at Last Secured a Cure for Hair Troubles.

We beg to announce to the people of Lowell that we have secured the agency for one of the greatest discoveries of recent years. We refer to the prescription of Sir Erasmus Wilson, M.D., England's most successful specialist in diseases of the scalp, who was knighted for his many successes in the treatment of skin and scalp. Upon the death of Dr. Wilson, this prescription was secured by American chemists and is now offered to the public under the name Dr. Wilson's English Life to the Hair. This preparation will grow hair on bald heads even after all else fails. Unlike other hair preparations it is not sticky or greasy, but gives a live and glossy appearance to the hair. Miss Cornelia Stevens, 6 Smith avenue, Boston, Mass., says: "Dr. Wilson's English Life to the Hair grew a magnificent head of hair for me after I was told that I was becoming hopelessly bald. My hair now reaches nearly to my waist and is heavy and glossy. I cannot too highly recommend it." If you are growing bald, troubled with eruptions, dandruff scales or any scalp troubles, try Dr. Wilson's Life to the Hair. Albert Chemical Co., Boston, Mass., proprietors. Sold by Falls & Burkinshaw, 418 Middlesex street, Lowell, Mass. Price 50c.

This is Spring Time

and the good old summer time is just ahead and you will soon need your last summer wearing apparel. Should you need to have it cleaned or pressed the BAY STATE DYE WORKS is the best place in the city to have your work done. We can save you money and make your goods look almost like new. We take almost any kind of fabric and all work guaranteed.

BAY STATE DYE WORKS
54 PRESCOTT ST.

If you want help at home, or in your business, try The Sun "Want" column.

TUCKER BURIED

Minister Says He Was Innocent

AUBURNDALE, Mass., June 14.—The funeral of Charles I. Tucker, who was killed by the death of Miss Pauline Pierce, daughter of Mabel Page, took place at the home of his parents today. Rev. W. E. Gaw of Wellesley, formerly of Boston, conducted the funeral service. The Tucker home was filled with relatives and friends of the young man.

After offering prayer, Mr. Winslow said:

"As I look back upon Charles Lewis Tucker's life, half of it is spent and will be, and none will complain that he spoke the truth when he solemnly declared to me, 'I am entirely innocent of this crime; I know nothing about it.'"

At the conclusion of the services in the house, the body was taken to the Lowell station and placed upon a train which conveyed it to Worcester where it will be interred in the family lot.

More than 500 people have viewed Tucker's body since it was brought to his home Tuesday morning, at least 300 of this number having visited the house this morning.

WAS MURDERED

Death of Lieut. Bolton Reported

WASHINGTON, June 14.—General Wood has cabled from Manila to the war department under today's date as follows:

Yesterday's despatches from Brig.-Gen. Tasker H. Bliss report the murder of first Lieut. Edward C. Bolton and a citizen named Benjamin Christian on the night of June 8, about forty miles south of Davao.

Davao is a town situated on the south side of Mindanao, about 700 miles from Manila.

COL. GODDARD

IS A CANDIDATE FOR UNITED STATES SENATE.

PROVIDENCE, R. I., June 14.—The nomination made by members of the democratic party, who recently assembled in the first convention ever held in this state to choose a candidate for United States senator was formally accepted by Colonel Robert H. I. Goddard of this city in a letter given out this afternoon. The letter, addressed to members of the senatorial convention has long been awaited and it reads in part as follows:

"I accept the nomination to stand as a candidate for the United States senate. In so doing I put myself in a position of apparent opposition to the party with whom I have been identified.

"I have waited patiently in the hope that a reformation of political evils in Rhode Island might have its origin in the republican party but I have waited in vain. Its machine control must be thrust aside before any good can be accomplished. A cleverly managed machine, taking advantage of our peculiar constitution and laws has rendered the expression of the people's will difficult if not impossible. We are not living under a republican form of government. A species of despotism exists degrading to all right minded citizens of Rhode Island, of whatever party they may be.

"It is a base calumny to say that corruption is general among the people of Rhode Island. The governing political machine is certainly corrupt and the people have submitted tamely so long to its arrogant decrees that they have become unjustly involved in the general charges of corruption made against the state."

Touching on national issues in the one matter of the tariff Colonel Goddard favored revision, saying: "I give my hearty support to the principles in this regard recently enunciated by the Massachusetts tariff reformers and which have been advanced by intelligent and conservative economists and men of affairs there and elsewhere."

32 COMPANIES

REFUSE TO MAKE CUT IN POLICIES.

SAN FRANCISCO, June 14.—The following is a list of the 32 insurance companies that are standing out against the proposition which has been advanced by 60 of their associates in the underwriters bureau to order a cut of 25 cents right down the line, and compel policyholders to accept 75 cents on the dollar:

Aetna Insurance Co., California; Mercantile of Boston; American Central of St. Louis; St. Paul, Manchester; Atlas, of London; King's County; Springfield, of Massachusetts; New Zealand; North British and Mercantile; Liverpool and London and Globe; Sun of London; Northern Assurance of London; Phoenix of London; Pelican of New York; Continental of New York; London Assurance; New York Underwriters; Orient of Hartford; State of Liverpool, Hartford of Hartford; Citizens of St. Louis; Home of New York, Connecticut; New Hampshire; Queen of New York; Royal, of Liverpool; Industrial Underwriters.

Of the representatives present at the recent meeting of the underwriters at Oakland, when the 75 cent proposition came up for vote, there remained then seventy-one companies to be accounted for. Of these sixty-one declare in favor of the 75 cent compromise while ten were not represented at the meeting and so far have not recorded their position in the matter.

One other insurance company yesterday signed the stipulation sent out by the state insurance commissioner, granting an additional sixty days time during which policyholders may file their proofs of loss. This was the Prussian National. Fifty four insurance concerns have now granted the extension of time and many more are expected to follow during the next two days.

ANDREW LLOYD DEAD.

BOSTON, June 14.—Andrew J. Lloyd, founder of the optical house of Andrew J. Lloyd & Co., died today after a brief illness at his home in this city. He was stricken with apoplexy last Saturday, since which time he has been unconscious. Mr. Lloyd who was 53 years old, was a member of several scientific societies. He leaves a widow.

PROFOUND SORROW

Continued

New York; John J. Delaney and family, Lowell, Mr. and Mrs. A. [illegible] W. A. Hogan and S. J. Ardery of Rockford, Thomas E. Delaney [illegible] of Lowell, Mrs. Daisy Delaney, Lowell. All the religious societies of the city were represented at the [illegible]. Hundreds of people thronged the streets in the vicinity of the church, [illegible] to obtain admission and [illegible] outside the church during the entire service.

The interior of the church was richly decorated in [illegible] and black bunting. The [illegible] pal robes represented [illegible] Bishop Morris delivered the sermon, the congregation [illegible] view the features of the dead. After the services which [illegible] were filled in the crypt [illegible] of the deceased prelate.

The services began with the office of the dead followed by the pontifical high mass. The pontifical high mass was sung by the most Rev. William H. O'Connell, of Boston coadjutor bishop of the See of New England with the following clergy: A choir of thirty priests under the direction of Rev. Francis X. Lane, of St. Francis church, Geo. F. [illegible] was the mass. The celebrant was deacon, immediately following the [illegible] by Rev. John T. Mullen, D. D., rector of Holy Cross cathedral, Boston. The Rt. Rev. Eugene M. Cameron, of Concord, present administrator of the diocese, was assistant priest at the mass.

The other officers of the mass were: Deacon of honor, Rev. Michael Rouge, of Lowell, Mass., and the Rev. J. H. V. Millette, of Newburyport, deacon of the mass, Rev. Joseph Anderson of St. Celia's church, Boston; subdeacon, Rev. J. F. Doran of Boston; master of ceremonies, Father William, O. S. B. of St. Anselm's college, Manchester; Rev. Walter [illegible] Lincoln, and Rev. Thomas [illegible] Keene. Presiding at the office of the dead, Msgr. P. Hevey, pastor of St. Mary's church, Methuen; Rev. [illegible] ers, Rev. L. H. Dwinnon, and the Rev. John J. Lyons, P. R., of Manchester, masters of ceremony, Rev. James H. Brennan and Rev. John A. Cross, of the cathedral. The honorary bearers were: Rev. J. Desmond of Tilton, Rev. E. J. Walsh of Salmon Falls, Rev. Matthew Crumey, of St. Patrick's church, Methuen; Rev. A. J. Timon of Franklin Falls, Rev. John J. Bradley of Somersworth, Rev. Joseph Corbett of Rochester; Rev. G. A. Guerth, pastor of St. Anthony's church in East Manchester, Rev. J. A. Dusette, of Epping; Rev. Louis M. Lapante, of Berlin, Rev. O. J. Desrosiers, of Suncook, Rev. J. J. Richard of Dover, and Rev. T. J. E. Devoy, of Greenville.

After the sermon the absolution was given, and then a solemn procession was formed and the body carried to the crypt in the cathedral basement, where it was deposited in one of the six tombs and alongside the tomb containing the body of the late Rt. Rev. Dennis M. Bradley, first bishop of Manchester.

Business was suspended throughout the entire city during the hour devoted to the funeral.

DR. MULLEN'S EULOGY.

The eulogy pronounced by Rev. Dr. Mullen, rector of Holy Cross cathedral in Boston at the funeral of the late Bishop John B. Delaney today, is printed in full below:

"Being made perfect in a short time, he fulfilled a long time, for his soul pleased God." Wisdom iv, 13-14.

In the minds of many here today there will arise a picture of that September day some twenty months ago within these sacred walls. A young priest of this diocese, young in years, but old in wisdom and good works, was to receive the episcopal consecration and to be raised to the high dignity of chief pastor, teacher, guide and leader in Holy Church. There was present here the apostolic delegate, the immediate representative of Christ's vicar on earth giving visible testimony to the new bishop of his apostolic succession. We had present then as we have today, the venerable metropolitan of this province, brother bishops and fellow priests and faithful people. All was joy and gladness, all breathed forth a spirit of hope and promise. We remember how the sacred vestments were placed upon him, the solemn rites of consecration administered, the crozier and ring bestowed upon him, and all bowed down low, happy to receive his first episcopal blessing. Who has forgotten that solemn ending when the new bishop, in token of his gratitude to the consecrating prelate, knelt before him and three times intones with heartfelt accents 'Ad multos annos'. And what heart was there that did not breathe forth the same prayer for the young bishop? What a [illegible] today God in his especial love [illegible] he was, he still in form and [illegible] but that strong youthful life has [illegible] Beneath the hope [illegible] Founders [illegible]

[illegible] the depth of the [illegible] of God! How inscrutable [illegible] His judgments and [illegible] His ways! Looking [illegible] beyond our grief shall we [illegible] God has called us." Is it true that we pray to were disregarded. [illegible] to disciple at God's [illegible] Providence? Let our Christian faith [illegible] We have not been a [illegible] we see one that is to come. [illegible] look to one that may be more fit [illegible] for a short service here on earth [illegible] infinitely better. "But the [illegible] are concerned, and there is [illegible] with the Most High." That, and that alone, can then be how which [illegible] Judged by these eternal truths [illegible] which has gone out a loss and failure? Is the death we mourn [illegible] despair? Let us examine [illegible] a little, let us recall the [illegible] death, and our Christian [illegible] and calmness to [illegible] the service which Bible our [illegible] words of holy will "Being [illegible] in a short space, he fulfilled a long time, for his soul pleased God." And not then for him shall we mourn [illegible] the passing away of that life which has seemed to go out in the very noonday of its existence.

If we mourn we mourn for ourselves, we have lost a friend, father, and leader. We mourn for holy church on earth, which has lost a worthy bishop, we mourn for the state which has lost a loyal and useful citizen.

But what are we today to try to portray the beauty of that life, or tell in detail the story of its good works. It would be a task beyond my strength for many reasons. A few brief words only, will be attempted, incomplete in deed but enough I hope, for our comfort and our edification.

John Bernard Delaney was born in the city of Lowell August 9, 1864. He was blessed with the priceless gift of a good Catholic home and parents. Who can measure the influence of this fact on his whole life. We shall be better able to judge when we recall that from that home there went out two others, two a brother and sister, devoted to God's special service in His church. After receiving his early education in the schools of his native city, he entered college first at Holy Cross, Worcester, then at Boston college, from which institution he was graduated in 1885. Feeling called to the sacred priesthood he entered the celebrated seminary of St. Sulpice at Paris, and after four years of study and training he was ordained priest May 23, 1891, by the present venerable archbishop of Paris, Cardinal Richard. He was a faithful and loyal alumnus of that institution, whereon were handed down for centuries the best traditions of Catholic France, and he was ever ready to contribute to its influence and training much of the good of his after life. For as the potter receives the tough clay and shapes it into various forms of beauty and usefulness, so did that institution take its young men from the schools and colleges of the entire world, to fashion them to be men of God and worthy priests of His church.

MAN OF CHARACTER.

I was privileged to know him there and the mere passing acquaintance of college days ripened into deep intimate friendship continued and prized ever since. And it was my happiness to be among the first to serve his mass after his ordination. Already in those early days he displayed the qualities which marked and made for the success of his after ministry. The merest acquaintance with him soon discovered a man with more than ordinary strength of character. He was conspicuous before all for the well balanced color and poise of his judgment, no brilliant, it may be said, but ready and solid in his qualities and all his aims and purposes. He enjoyed a rare combination of rich and various qualities of mind and heart, strength and firmness with quiet dignity, active zeal united with a calm discretion, feeling without passion and a tender sympathy without softness, an evenness of temperament and ever-present cheerfulness that made him easily a favorite with all. He was the soul of candor and straightforwardness in all his doings, and at no time were the honesty and sincere uprightness of his purposes ever doubted or suspected by those who knew him. He had what might well be called a sterling character, a manly priest and a priestly man. There was a side of his personality which was known best to his teachers and intimates, his deep religious character. Show and pretense of all kinds he ever disliked and avoided; and his easy familiar ways sometimes hid from the unthinking the depths of religious conviction and piety within him.

Beyond his favored natural qualities he was eminently supernatural in all his views and aims. His quiet, steady faith and confidence in God and the divine life of the church seemed as natural to him as his breathing, and as vital. The influence of those seminary days effected from him that whole-souled consecration to the service of the church which was so apparent in the days of his ministry as priest and bishop. And for him the church was no mere formality or organism, but the living, living souls of men and women. For him faith meant that Jesus is the Christ, the son of God, in whom alone is the world's salvation and life, and that still ever around us Christ rallies us to His blessed allegiance to, and through his visible church till the end of time. For him then the work of the church was to make God, at His and to guide, as to speak, to point, but necessary to teach all to guide all, to strengthen and console. In a word, to help all to know and reach God their Heavenly Father. From his seminary days he may be said to have made his [illegible] the words of St. Paul, "[illegible] be christ."

[illegible] was ordained by him in his [illegible] home in 1891 [illegible] Edward as assistant [illegible] for 10 years [illegible] portion of clergy [illegible] the appointment [illegible] was the position [illegible] less than two years [illegible] and Bishop [illegible] two periods [illegible] for the first [illegible] of God but the [illegible] the other. His work [illegible] relations with [illegible] was for him that [illegible] and [illegible] most [illegible] were important [illegible] to him to fulfill. With [illegible] he carried on the office [illegible] and duties of the bishop [illegible] Head of Jesus he was attached with the work of special [illegible] to check out of the church, he was called to act as pleader for the Public Rescue devoted to combat the drink evil, which is such a curse to all society. He was the bishop's stand in the fight of evil against the [illegible] and of whom the Catholic Review [illegible] He was the [illegible] author on the state board of charity. His interest in the welfare of the Catholic young men was proven by his [illegible] chaplain for the Knights of Columbus. And when the time came for founding a distinctively Catholic public school in the diocese it was he who was chosen to carry out this difficult project, and the Golden stands to day a monument to his tireless and earnest endeavors, fulfilling with ever increasing proof the truth of its motto, "For God and the Nation." It was evident to all that the bishop trusted him fully and in many ways greatly depended upon him. And it was not unexpected that he should be the successor when Bishop Bradley passed to his eternal reward.

Though differing outwardly in some respects, these two lives had much in common. To each his high dignity and office had come unsought and was accepted only in the spirit of faith as a field of greater opportunities for doing good in the vineyard of the Lord. To each it was in the fullest sense "noblesse oblige." The pastoral office meant largely, more responsible duties for the care of souls. And to each the courage and strength to carry out these duties came in their trust in God and a profound conviction of His divine calling. As priest, our dear friend had sat at the feet of his saintly bishop, and had imbibed his Christ-like love for souls. He was ever glad to acknowledge the debt he owed his pious saintly predecessor during those years of infancy and when he himself took up the episcopal charge, almost his first act was to raise the massive Celtic cross on the church grounds as a monument to his teacher, a fitting symbol of his life work and spirit. Again and again he bore public testimony of his deep appreciation of the work done before him. He found a diocese well ordered and organized; college and hospital, convents, schools and asylums established and in excellent working condition, a numerous and ever-growing body of loyal and zealous priests and a large Catholic population, diverse in many ways, but united in their allegiance and devotion to their spiritual shepherd.

PROUD OF CLERGY.

How proud the new bishop was of his clergy; how often he would speak in praise of their fidelity to him and of their laborious, self-sacrificing care of their charges! How he counted on their support in his new plans and improvements, for plans and projects he had of his own for the benefit of the diocese. Some of these he has made known when he had them well matured and ready for execution. Others of as vast and useful a character he had laid up in his zealous spirit with his usual prudence and discretion till the favorable time should come for realizing them. The all-wise Providence of God has known them and will reward him for them; but their execution must wait for another heart and hand. May God in His goodness and mercy grant to this diocese as worthy a bishop as him we mourn, one who will care for the seed his hands have planted these last 20 months, and reap the bountiful harvest which he so hopefully awaited for the good of souls and God's honor and glory. For during his short term there was no work in the diocese, spiritual or temporal which has not felt his hand and influence, and there is nothing which he has touched which he did not better.

I have spoken of his whole-souled faith and devotion to the divine, beneficent mission of the church. This spirit was the golden chain which supported all his aims and labors, priestly and episcopal. When soon after his consecration he went to Rome to venerate the see of the apostles and pay his reverence to the vicar of Christ on earth, his faith seemed to receive a new strength and inspiration. His belief in the divine character of his episcopal calling was invincible. It was with that spirit that he took up its dignity and burdens, and it was with that same spirit that he laid them down. I cannot take upon myself to tell the story of these last days. It has been a heavy task to think of him and speak of him as he was in those bright days of his vigor and activity. It has been done only too unworthily indeed, but only as a last token of a strong affection and deep reverence for him.

SOURCE OF PRIDE.

His life's story is a source of pride and edification; but more so still would be the story of his death could I bear to tell it. When on Sunday not all hope was gone of keeping that precious life by any earthly aid, it was he who was calmest in that chamber of death. O the beauty, the happiness of that Christian death. What calmness and patience in his distress. What thoughtfulness of the sufferings of all but himself. He looked on death but as a going to the Lord and Master in whose service he had spent his young life so generously and so well. With truth and confidence could he make his own the words of the Psalmist: "The Lord is my Shepherd; and I shall want for nothing. He hath set me in a place of pasture, he hath brought me up on the waters of refreshment. He hath converted my soul. He hath led me on the paths of justice for His name's sake. For though I should walk in the midst of the shadow of death I will fear no evil for thou art with me;" and on Monday last in his 42nd year, and the sixteenth of his priesthood, and the second of the episcopate, as the sun rose over the eastern hills in all its strength and beauty, scattering darkness and clouds and mist on him there rose another and better sun, the sun of the face before vision of his God, ending forever the shadows and the cares of earth, and bringing to his immortal soul God's perpetual light and eternal rest.

And one thought more which I cannot attempt to dwell upon, nor even mention at this time but for another reason with which we are all familiar. On that ever-blessed Friday 200 years ago, by the cross of the world's salvation, stood the sorrowful mother, sorrowing at the death of her beloved son. And yet while her soul was pierced with the sword of anguish at the thought of His agony and her loss, still her heart was calm and resigned, knowing that death would be swallowed up in victory. Such was the blessed and sorrowful mother of Jesus—the model of all christian mothers, the model and consolation of the christian mother here today. As Mary so did she give her son gladly when he was called to devote his life to the work of his Heavenly Father, and as Mary so will she in this hour of her affliction bow down her soul in entire submission to the will of God. "It is God who has given, it is God who has taken away; may the name of the Lord be blessed forever."

And may the same spirit, dearly beloved friends, find place in our hearts. We shall bear our loss at the thought of his gain, for loss we all do suffer by having no more with us the model and inspiration of his truly christian life. Mourn for him we must; but let us mourn for him in the light of his saintly Christian death, having in our hearts and on our lips the prayer just said at the adorable sacrifice of the mass, that "to him, and to all who have gone with the sign of faith and rest in Christ, God may grant a place of refreshment, light and peace, through Christ Jesus, our Lord." Amen.

Continued to page four.

RECEIVED $1,980,000.

NEW YORK, June 14.—The subtreasury today received $1,980,000 by telegraphic transfer from San Francisco. Of that amount $1,670,000 represented gold imported from Australia by the National City bank of New York.

Let him peddle. It's child's nature, don't hamper him with the care of his clothes. Put the care on us. We are extra built for boys to live in.

Wash Suits ..... $1.00 to $3.00
Khaki Knickerbockers, 45c and 85c
Cloth Knickerbockers, 50c and 85c
K. and E. Blouses, 50c, 75c and $1.00
Black or dark blue suits for first communion, confirmation or graduation ..... $2.50 to $9.00
Two special lines in ages 9 to 16, at ..... $2.50 and $3.50

TALBOT'S
BOYS' STORE
American House Blk., Central St.

Avoid Appendicitis

It is caused by the clogging of the bowels and intestines. Keep the digestion active, the stomach right, the bowels healthy and open with

Beecham's Pills

Sold Everywhere. In boxes 10c. and 25c.

There is money in it!

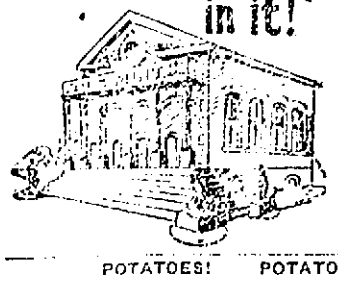

Quick Sales and Small Profits.

We do not propose to sell goods at an exorbitant profit. Remember when you buy groceries at O'Keeffe's you get them as low as money can buy. Read the following cut prices for Friday and Saturday and think for yourself.

M. O'KEEFFE
54 Middlesex St., Near Traders Bank, 513 Merrimack St., Near Tremont St.
Telephone 1788-2.

POTATOES! POTATOES!! POTATOES!!!
The Best Eastern Green Mountain Potatoes ..... 27c peck; $1.05 bush.
FLOUR! FLOUR!! FLOUR!!!
Excellent Bread Flour ..... 60c bag
We guarantee every bag.
SHOULDERS! SHOULDERS!! SHOULDERS!!!
Armour's No. 1 Fancy Smoked Shoulders ..... 9½c lb.
BUTTER! BUTTER!! BUTTER!!!
Very Best Pure Creamery Butter, (none better) ..... 22c lb.
Best Pea Beans ..... 6c qt.
Pure Leaf Lard ..... 10c lb.
Best Yellow Eye Beans ..... 8c qt.
Genuine Red Salmon 10c
13 bars Laundry Soap 25c
15 bottles Pure Golden Syrup 10c
5 lb. pail Assorted Jelly 18c
Kennedy's Best Soda Crackers, 6c lb.
Kennedy's Best Common Crackers ..... 6c lb.
Kennedy's Ginger Snaps ..... 6c lb.
Kennedy Lemon Crackers ..... 6c lb.
Kennedy's Smyrna Fig Bars, 10c lb.
Kennedy's Best Graham Crackers ..... 10c lb.
Very Best Tea (all flavors) 43c lb.
Very Best Pure Java and Mocha Coffee ..... 25c lb.
20c bottle Superior Catsup 12c

Free with every purchase of ½-lb. of our famous 50c Tea we will give free one package of Kennedy's Zu Zu Ginger Snaps. Free

Open Friday and Monday evenings until 9 o'clock.

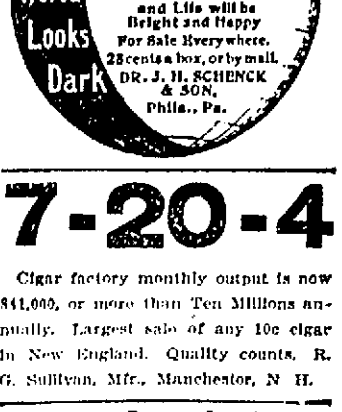

7-20-4

Cigar factory monthly output is now 841,000, or more than Ten Millions annually. Largest sale of any 10c cigar in New England. Quality counts. R. G. Sullivan, Mfr., Manchester, N. H.

Free Consultation

DR. TEMPLE and associates will give consultation during the balance of June, free of charge. All those who are sick are invited to take advantage of this offer and learn their true physical condition.

If you are afflicted with catarrh of the head, nose and throat, catarrh of the stomach, consumption in the first stages, bronchitis or asthma, rheumatism, diseases of the liver or kidneys and bladder, headaches or backache, habitual constipation, disease of the blood or skin, acute or chronic ills of men, such as nervous debility, gleet, strictures, prostatis or inflamed discharge of the ear, eye, nose or otherwise, see them before going elsewhere. All medicine furnished patients; privacy is thus assured.

You can consult with Dr. Temple and associates—Free of Charge—at their office, 97 Central Street, Mansur Block, every day, 10 a.m. to 5 p.m.; evenings, 7 to 8. Sundays, 10 a.m. to 12. The price for treatment and medicine is within the reach of all, paying as able.

Free X-Ray Examinations.

MEAT INSPECTION

House Committee Has Agreed on a Bill

WASHINGTON, June 14.- The house committee on agriculture agreed on a meat inspection amendment to the agricultural bill at 6.30 last night.

It places the cost of inspection on the government and makes an automatic appropriation of $3,000,000 a year to pay this cost.

All meat and meat products which enter into interstate commerce must bear government labels which guarantee that the product has been made of healthful meat and has been put up in a sanitary way.

The bill as approved by the committee, was made public last night. The sanitation provision reads as follows:

"The secretary of agriculture shall cause to be made by experts in sanitation or by other competent inspectors, such inspection of all slaughtering, meat canning, salting, packing, rendering or similar establishments in which cattle, sheep, swine and goats are slaughtered, and the meat and meat food products thereof are prepared for interstate commerce or foreign commerce, as may be necessary to inform himself concerning the sanitary conditions of the same and to prescribe the rules and regulations of sanitation under which such establishments shall be maintained; and where the sanitary conditions of any such establishment are such that the meat and meat food products are rendered unsound, unhealthful, unwholesome or otherwise unfit for human food, he shall refuse to allow such meat or meat food products to be labelled, marked, stamped or tagged as 'inspected and passed'.

"That the secretary of agriculture shall cause an examination and inspection of all cattle, sheep, swine and goats, and the food products thereof, slaughtered and prepared in the establishments hereinbefore described for the purposes of interstate or foreign commerce to be made during the night time as well as during the day time when the slaughtering of said cattle, sheep, swine and goats or the preparation of said products is conducted during the night time.

"That no person, firm or corporation shall transport or offer for transportation and no carrier of interstate or foreign commerce shall transport or receive for transportation from one state or territory or the District of Columbia or any state or territory under the jurisdiction of the United States, or to any foreign country, any carcasses or parts thereof, meat, or meat food products thereof which have not been inspected, examined and marked as 'inspected and passed,' in accordance with the terms of this act and with the rules and regulations prescribed by the secretary of agriculture.

"Provided that all meat and meat food products on hand at the date of the approval of this act at establishments where inspection has not been maintained or which has been inspected under existing laws shall be exempted from the operation of this section under such rules and regulations as the secretary of agriculture may prescribe."

The provision putting the cost of inspection on the government follows:

"That there is permanently appropriated, out of any money in the treasury not otherwise appropriated, the sum of $3,000,000 for the expenses of the inspection of the cattle, sheep, swine and goats and the meat and meat food products thereof, which enter into interstate or foreign commerce for each half year. And the secretary of agriculture shall in his annual estimate, made to congress, submit a statement in detail, showing the number of persons employed in such inspections and the salary or per diem paid to each, together with the contingent expenses of such inspections and where they have been and are employed."

THE FILIPINOS

Are Urged to Give Up Gambling

MANILA, June 14. Filipino political parties are starting an extensive campaign of organization in preparation for the election of delegates to the Filipino assembly next year. Old party lines are becoming more or less extinct, and the progressive natives are endeavoring to effect stronger organizations.

The nationalists are disorganized by factional fights and the federal party has been split up. Many of the conservative members have resigned from the federalists and that organization is in a chaotic state. Agoncillo and Apacible are identified with a new organization calling themselves moderates which contains business and professional men.

Aguinaldo has come out of retirement to give a long interview to a local paper on the evils of gambling among the people. Native leaders of all parties are taking up the question of gambling and are working with the Americans to secure government prohibition of cock pits. Aguinaldo says that the present depressed condition of the islands is the result, to a great extent of this universal vice, and has promised to attend a public meeting called to secure the suppression of this evil.

If you want help at home, or in your business, try The Sun "Want" column.

Seasonable Groceries

Specials for Friday & Saturday Only

Fresh, dainty and pure, and marked at GINTER price cuts—that's **1-3** less than elsewhere

	Usual Retail Price	Our Two-Day Price
SOAP, Swift's White Naptha, large cake	5c	3c
BAKED BEANS, large 3lb cans, Belle of Boston	9c	5c
CANNED CORN, Wizard Brand, creamy & rich	10c	5c
CONDENSED MILK, Ginter's Famous, pure and fresh	10c	8c
CANNED PEARS, Jersey Brand, large 3lb cans, in syrup	15c	9c
MARMALADE, finest imported Scotch, in 1lb jars	25c	17c
SOUPS, Golden Rose Soups, all kinds, can	10c	6c
EGGS, Eastern Brand, fresh laid	25c	19c
Pine Grove, large, brown, just gathered hennery eggs	33c	25c
BUTTER, Golden Rose, finest new grass butter from old Vermont, lb	28c	23c
CREAM CHEESE, finest Vermont, fresh made	20c	13c
CRACKERS, Graham Wafers, dainty, delicious and wholesome, lb	13c	9c
Little Brother Lunch, dainty milk cracker	12c	8c
POTATO CHIPS, right from our own bakery, absolutely the finest, large box	9c	5c
BANANAS, new importations, large, extra fine, just ripe, doz.	20c	14c
POTATOES, new delicious Bermuda, qt	15c	7c
BEANS, wax or green string beans, qt	12c	6c
TOMATOES, finest hot house grown, large and red, qt	30c	15c
PINEAPPLES, finest large Floridas, ripe and juicy	18c	15c
ROAST BEEF, fancy fresh rib roast beef, lb	15c	9 1-2c
STEAK, fancy rump steak, lb	18c	2 for 25c
HAMBURGER STEAK, fresh made, lb	15c	10c

Ginter Grocery Comp'y

141-143 Merrimack Street - - Opposite Pollard's

PROFOUND SORROW

Continued.

IN CATHEDRAL

BODY OF BISHOP ESCORTED FROM EPISCOPAL RESIDENCE.

MANCHESTER, June 14. The body of the Rt. Rev. John B. Delaney, second bishop of Manchester, which had been lying in state at the episcopal residence since Monday afternoon, was borne in solemn procession Wednesday afternoon from the house to the St. Joseph's cathedral.

The solemn ceremony was witnessed by a representative gathering of people in all walks of life, who congregated in the vicinity of the cathedral and the episcopal residence. Long before the hour for the beginning of the procession the people began to assemble, and at 2 o'clock Lowell street and Pine street were well filled with a crowd of men, women and children. Points of vantage were at a premium, and the early arrivals were fortunate in obtaining their places in the crush. The ceremony is one that will live long in the memory of those who witnessed it.

The cathedral doors were opened at 2 o'clock, and there was a large number of people anxiously awaiting admission to the edifice, preferring to secure seats there and witness the procession as it came down the center aisle than to remain outside, and come in with the crush.

The center aisles of the church had been reserved for the members of the clergy and civic bodies who participated in the ceremony. The side aisles had been set aside for the general public, and they were comfortably filled at 2:30 o'clock.

Promptly at 2 o'clock the delegations from twenty different Catholic societies, with their presidents, assembled in the basement of the cathedral where they received orders from Marshal David F. Shea, who was in charge of this part of the program.

In the meantime the entire company of the Sheridan guards, under command of Lieut. Michael Choughlery, and squads from Company K, in command of Captain Anthony Fote, and of Company A, in command of Capt. Frank Gilmore, performed patrol duty on Lowell street, from the episcopal residence and Pine street, as far south as Concord street, keeping the crowd back and the sidewalks clear in order that no hindrance might be caused to the procession.

From 2 to 3 o'clock Lowell street from Union to Pine, and Pine street from High to Concord streets, was closed to travel through the courtesy of the street and park commissioners. Huge horses spread across the streets, draped in deep mourning, blocked the highways, while details of soldiers prevented an attempt of drivers to pass through.

The crowd was ably handled, and did not interfere in the slightest with the plans.

Promptly at 2.30 o'clock the several civic bodies which had assembled in the basement marched out in command of Marshal D. F. Shea, and were stationed on either side of the sidewalk from the middle entrance to the cathedral as far as the episcopal residence. The Holy Name society had the right of line, being stationed at the cathedral entrance.

In the meantime Col. William Sullivan, who had charge of the arrangements at the episcopal residence, had been making preparations, and at 2.30 o'clock the solemn procession left the episcopal residence. It was a most impressive sight, and the people stood in awe, the men with their heads uncovered, as the funeral cortege moved with slow, steady step down Lowell street to Pine and thence through the entrance of the center aisle of the cathedral. The arrangements were perfect.

A platoon of eleven fourth degree members of the Knights of Columbus, of the Manchester council, under command of Past Grand Knight William F. Glancy, acted as a special escort. The members wore silk hats and Prince Albert coats, with black gloves and black ties. Each member wore a baldric of the national colors, and carried a sword, insignias of the fourth degree.

As Bishop Delaney was state chaplain of the Knights of Columbus, and himself, perhaps the only bishop in the United States who was a fourth degree member of the order, it was fitting that the members of the degree of the Manchester council, should act as a special escort.

The platoon was composed of William F. Glancy, David Murphy, P. H. Sullivan, Dr. James Sullivan, Michael T. Burke, James A. Broderick, John J. Bollard, Patrick J. Cronin, Michael F. Sullivan, John C. Ryan and Peter Kean.

This body headed the procession proper, and was followed by the chancel choir of the cathedral composed of the boys of St. Joseph's high school and the altar boys. They were attired in their cassocks and surplices.

Edward Maher appeared as cross bearer, leading the chancel choir and altar boys, with Thomas Tuohy and James E. Burke as acolytes.

Then came the members of the clergy attired in their soutanes and wearing surplices, and each carrying a lighted candle. The priests of the city and a number of out of town clergy, who arrived in the morning, to participate in the services Thursday, preceded the body. As they walked along they chanted the "Miserere."

Then came the body of Bishop Delaney, in the huge metallic casket, which rested on the shoulders of a detail from the Sheridan guards, in command of Colonel William Sullivan of the First Infantry. Ten men carried the casket, while another detail walked alongside in case of emergency.

With measured tread the burden was slowly carried along. Any misstep on the part of the carriers meant a halt in the proceedings, but nothing occurred. They had been well drilled and performed their work well.

The detail consisted of Sergeant William Stewart, Corporal Patrick Sheehy, and Privates Peter Choughlery, Patrick Sullivan, Patrick Sullivan 2nd, J. J. Sullivan, David Foley, Martin Foley, James Moher, J. J. Quinn, Patrick Costello, Gahan.

Following the bishop's body came the members of the family, consisting of Mrs. Thomas Delaney, the prelate's mother; Mrs. Patrick Gibson and husband, Mrs. James O'Brien and husband, Miss Grace Delaney, Miss Clotilda Delaney, Sister Florence Louise of the order of Notre Dame of Washington, and other relatives.

Then came the field and staff of the First Infantry, consisting of Major Treffle Hatche, Major M. J. Healy, Major R. H. Dillon, Captain Zenon A. Lavoie, Captain H. Bertrand Hopkins, Captain W. D. Davis, Captain G. Perley Elliott and Captain R. Emmet Walsh of the brigade staff.

As the procession went through the lines of the civic bodies, the members stood with bowed and uncovered heads.

Expressions of sympathy were to be heard on all sides as the procession marched along, and there was a shadow of gloom over the entire assemblage.

As the procession neared the center doors of the church, the Knights of Columbus lined the steps, and the chancel choir, altar boys, members of the clergy and the carriers with the casket, marched in. The Knights of Columbus closed in and followed by the civic bodies, marched into the church, taking their places in the center aisle.

The casket bearing the body of the prelate was placed on a great catafalque, which had been erected at the head of the center aisle.

The members of the clergy occupied seats near the chancel rail.

As soon as the crowd had entered the edifice, prayers in the form of the rosary were begun by the clergy, and joined in by the entire congregation.

This closed the ceremony, and the body will lie in state until Thursday morning. A guard of honor from the Sheridans will do duty until after the services. Throughout the night, beginning at 7 o'clock Wednesday evening, the different organizations of the city watched in turn for an hour.

The interior of the church has been extensively draped. The handsome altars appeared in their sombre garb of purple and black. Large streamers and festoons of the same colors appear throughout the body of the edifice and everything is in deep mourning.

During the morning hours there was a large number of callers at the episcopal residence, where the body was viewed by the general public.

Throughout the afternoon, people who had heretofore been unable to view the body, visited the church.

AUTO NOTES.

At the suggestion of the Automobile club of Washington, congress has just passed a law increasing the penalties for destroying or defacing private property in the District of Columbia. Under the old law the penalty for the destruction or defacement of such property was a fine of not more than $50 for each offence, while under the new law the fine is increased to $100, and the offender is also liable to imprisonment for a term not to exceed six months, or both. For taking or carrying away the property of another without the right to do so the former penalty of a fine not to exceed $50 has been increased to a fine not to exceed $100 or imprisonment for a term not to exceed six months, or both. The additional penalties are expected to restrain maliciously inclined persons from tampering with automobiles and standing on the street.

A chauffeur who is courteous and considerate usually gets his due right of way.

It has been settled that the Circuit European, the 2000 mile touring contest of the French club, will not be run this year. The strike of the body makers which made it impossible to deliver some of the cars entered soon enough for the tour is largely responsible, but it is reported also that the committee found it had insufficient time to make all the arrangements for the elaborate fetes and incidental contests that were to be held at the various towns en route. This postponement will enable Percy Pierce of Buffalo, who was entered for the big tour, to return to this country in time for the Glidden tour, of which he was the winner last year, but in which he did not expect to compete when he left here last month.

The open season for chickens, ducks, pigs and other farm stock is now at hand that is, it is the season when the highways are open to them and the farmers begin to prosper through the killing of them by automobilists. The prices obtained for pork and poultry undressed on the highway are much better than the dressed products bring in the market, and, moreover, when the live stock is then sold to the automobilists the goods are not delivered. The motorists simply put up their money and then leave the goods with the farmers. According to the first reports brought in by tourists the highway prices are to be steep as ever this year, and this is what causes protest. The automobilists contend that the animals should not be on the roads, in the first place, and that it is casually for the farmers to charge the price of a thoroughbred gamecock for one sick hen, and the price of two Lesher lambs for one dead shote. The lack of uniformity in the prices is another cause of protest. According to a man who scored three killings in New Jersey on Sunday, spring chickens with the feathers on cost only $1 in Essex county and $2 in Monmouth county. The farmers are keenly aware of the fact, however, that when their live stock is killed the speed law is generally being violated, and know how to take advantage of the fact, so there is no immediate prospect of a reduction in prices or the establishment of uniform rates.

The long overdue letter from the Automobile club of France regarding the attitude of that organization toward the Vanderbilt cup race has been received by the Automobile club of America. After a Paris automobile newspaper cabled to W. K. Vanderbilt, Jr., a few weeks ago that it would receive entries for the French team, a letter was written to the A. C. F. by the A. C. A. to ascertain exactly where the French club stood, the A. C. A. acting as foreign correspondent for the Vanderbilt cup commission. In its reply the A. C. F. tells of its determination last fall not to have anything more to do officially with the race, even though the 1905 contest be won by a French car. In the letter the suggestion was made that the French team could be picked according to the order of finish in the Grand Prix.

BOXING GOSSIP

Ike Bradley, the much lauded English champion, has been tested and found wanting. His work against Tommy O'Toole in Philadelphia the other night was a big disappointment to the patrons of the National club in that city, and the unanimous opinion of the press is that Bradley is not fast enough for the boys of his class on this side of the big pond. The matchmaker of the Lincoln club was indeed fortunate that he did not ratify a match between Jimmy Walsh and the Englishman. Frank Hough, sporting editor of the Philadelphia Inquirer, comments as follows on Bradley; Ike Bradley is doubtless champion of England all right, but he only emphasizes the mediocre character of the champions over there. In his first appearance in this country in the windup with Tommy O'Toole at the National Athletic club, he stayed the limit, but that he did so was solely due to the fact that the Port Richmond boy was handicapped by a bad left hand, which he injured in his recent extended round contest with Eddie Kelly. It was O'Toole first all the way."

George Harry, one of Bradley's managers, returned to this city the other day in anticipation of making a match with Walsh. The matchmaker of the Lincoln club was in New York, so Harry had his trip for naught. Krevin, the manager of Walsh, will not consider him now, as he contends that Bradley lost all his magnetism as an attraction by being beaten in Philadelphia.

Heavyweights are barred in Chelsea. That was authoritatively given out yesterday and it has the indorsement of every sporting man in this vicinity. The Ferguson-Johnson episode is still fresh in their memory. Everywhere the big fellows have ever been used they always proved the undoing of the sport, and in view of this the directorate in Chelsea deserve credit for adopting measures that will prolong the life of the game in that city.

There is considerable activity in Pythian rink at the present time, and the members of the Lincoln club will be greatly surprised when they visit the clubhouse tomorrow to see Goodman and Neary in a 15-round battle. A new ring has been installed and new bleachers are being erected. The seating capacity henceforth will be in the neighborhood of 3200, so from the present outlook the members will be well taken care of. Two good preliminaries have been arranged and a star show is expected. The winner of the Goodman-Neary bout will be matched with Tommy Murphy.

"Johnny Jones"

...and...

"Peter Pan"

Mannish waists, for women, cool, comfortable and sensible, made of a variety of fabrics, lawn, batiste, linene, cheviot, madras and pure linen.

Our variety is greater and our prices are 50c to $1.00 lower than other stores. New styles are arriving daily, priced

50c, 79c, 97c, $1.50
$1.93, $2.50 and
$2.93

THE WHITE STORE

GOING OUT OF The Credit BUSINESS

GREEN & COMPANY

320 Merrimack Street - - - - - - - - LOWELL

To close out $35,000 worth of MEN'S and WOMEN'S CLOTHING at 50c on the dollar.

We wish to announce to the people of Lowell and vicinity that we shall POSITIVELY RETIRE from the CREDIT BUSINESS in Lowell in order to reorganize our business on a low priced cash basis.

We shall close out our entire stock consisting of this season's Men's, Youths', Boys', Women's, Misses' and Children's clothing regardless of cost.

THIS SEASON'S CLOTHING! SENSATIONAL PRICES!

The chance of a lifetime to secure Stylish High Grade Clothing for little money.

Our stock consists of all new goods bought this season, every dollar's worth of which will be sold for just one-half their real value for CASH only.

YOUR GAIN OUR LOSS

This will positively be the greatest slaughter of prices ever attempted in the history of the Clothing Business in this vicinity.

LOOK! LOOK! AT THESE PRICES

Men's Suits

50c on Dollar.

$9.00 suit	$4.48
$10.00 suit	$4.98
$12.00 suit	$5.93
$15.00 suit	$7.48
$18.00 suit	$8.98
$20.00 suit	$9.98

Men's Top-Coats

50c on Dollar.

$8.00 coat	$3.98
$10.00 coat	$4.93
$12.00 coat	$5.98
$15.00 coat	$7.48

Men's Pants

50c on Dollar.

$1.50 pants	93c
$2.00 pants	$1.23
$3.00 pants	$1.47
$4.00 pants	$2.48
$5.00 pant	$2.93

Men's Hats

50c on Dollar.

$1.50 hat	69c
$2.00 hat	93c
$2.50 hat	$1.23
$3.00 hat	$1.69

Boys' Suits

50c on Dollar.

$2.00 suits	98c
$3.00 suits	$1.48
$5.00 suits	$2.48

Rain Coats

50c on Dollar.

$10.00 coat	$4.98
$12.00 coat	$5.98
$15.00 coat	$7.98
$18.00 coat	$8.98

Women's Suits

50c on Dollar.

$9.00 suits	$4.50
$10.00 suits	$5.00
$12.00 suits	$6.00
$15.00 suits	$7.50
$18.00 suits	$9.00

Shirt Waists

50c on Dollar.

$1.00 waists	49c
$1.50 waists	79c
$2.00 waists	98c
$2.50 waists	$1.23
$3.50 waists	$1.47

Women's Skirts

50c on Dollar.

$2.50 skirt	$1.48
$3.00 skirt	$1.63
$4.00 skirt	$1.93
$5.00 skirt	$2.48
$6.00 skirt	$2.93

Millinery

50c on Dollar.

$2.00 hats	98c
$3.00 hats	$1.48
$4.00 hats	$1.98
$5.00 hats	$2.48
$6.00 hats	$2.98

Ladies' Coats

50c on Dollar.

$7.00 coats	$3.98
$9.00 coats	$4.48
$10.00 coats	$4.98
$12.00 coats	$5.98
$15.00 coats	$7.98

One Hundred Dozens of Ladies $2.00 Percale Wrappers for 89c

SPECIAL SALES

Saturday	Monday	Tuesday
Ladies' $1.00 Lawn Waists 43c	Men's $2.50 Pants $1.29	Ladies' $8.00 Covert Coats $4.48
Wednesday	**Thursday**	**Friday**
Boys' $4.00 All-wool Suit $1.49	Ladies' $1.50 Petticoats 69c	Boys' 50c Knee Pants 18c

YOU WILL MAKE THE BIGGEST MISTAKE OF YOUR LIFE IF YOU DO NOT VISIT OUR GOING-OUT-OF-BUSINESS SALE. CALL AND BE CONVINCED THAT WE SELL AS WE ADVERTISE.

Watch Daily Papers for Special Daily Sales

Open Saturday at 9 A. M. BE ON HAND TO GET THE PLUMS Open Every Evening

GREEN & COMPANY

320 Merrimack St. Lowell, Massachusetts

OPPOSITE MONUMENT SQUARE.

MOTION TO QUASH

Indictments Against Messrs. Dow, Beals and Others

Filed in Court at Cambridge—Mr. Sanderson Asked Time to File an Answer — Defendants Placed Under Bonds

The Equer indictments in which Frank P. Dow and Laforest Beals, ex-police commissioners, are defendants with Messrs. R. C. Hennessy, John Joyce, W. B. Holloway and P. J. Enright of the Harvard brewery, were taken up in the superior court at Cambridge this morning. The cases were called at 10.15. Messrs. Dow and Beals were represented by Lawyers Pratt and Burke and the other defendants by Hurlbert and Mr. Enright by Jones of Boston.

Mr. Halloway was absent. Counsel for the defendants agreed upon a common course of action and before the defendants were allowed to plead, a motion was made to quash the indictments on the ground of irregularity in that parties were present in the grand jury room when the indictments were found who had no right there.

District Attorney Sanderson asked for time to file an answer and the court granted his request, putting the case over till the September term.

A similar point was made in the Tucker trial but the supreme court ruled that it had not been made in time. It came after Tucker had pleaded to the charge. This matter may be carried to the supreme court before the case itself can be taken up so that the trial will be put off for a considerable time.

The defendants were placed under bonds of $2000 each for their appearance when the cases are called again.

FIRST OUTING

HELD BY THE MUSICIANS' ASSOCIATION.

The first outing and concert of Lowell Musicians' Association, local 83, A. F. of M., is being held at Mountain Rock today and the producers of that which hath charms to soothe the savage breast are having a right royal time.

The association announced its departure from Lowell by making music in the streets and they left for Mountain Rock on special cars. They indulged in a grand street parade at noon and boarded the special cars in John street at 12.30. Dinner was served at Mountain Rock at 2 o'clock and the afternoon as well as the evening will be given up to dancing. Hadley's and Hibbard's orchestras will supply music for the dance.

The lists of sports include a ball game for a purse of $5, sack race, potato race, 100 yard dash, fat men's race and girl's race, prizes for all events.

The concert program was as follows:

March, "The Diplomat" ..... Sousa
Overture, "Rosamunde" ..... Schubert
a Mazourka from "Coppelia" ..... Delibes
b Czardas from "Coppelia" ..... Delibes
Cornet solo—"The Arcadian" ..... Bong
Mr. Roscoe McDaniel.
Concert waltz, "Artist Life" ..... Strauss
"La Benediction des Poignards" ..... Meyerbeer
Piccolo solo, "L'Etoile" ..... Barnard
Mr. Z. L. Bissonette.
Selection "It Happened in Nordland" ..... Herbert
Finale, "Ye Ancients" ..... Reeves

The outing committees were as follows: Finance—J. Green, F. T. Mossey and T. J. Gleason. Printing and advertising—F. T. Mossey, C. A. Delaronde and John Green. Musical features—J. P. Burleigh, T. J. Gleason, R. McDaniel and J. P. Larkin. Sports—E. P. Dunbar, Jas. Breen, J. O'Neil and Jos. Laviano. Refreshments—Louis Weller, J. R. Lelirun and John Green.

GIRL IN PLOT

JUDGE SAYS SHE WANTS TO END HIS CAREER.

NEW YORK, June 14.—What is said to be one of the most surprising political conspiracies ever unearthed is to be disclosed today, when Magistrate Henry J. Furlong is called as a witness in the case of Mary Hedden, aged eighteen, and who for months has figured in a political fight. She today goes to trial for larceny before Judge Aspinall, in Brooklyn.

Magistrate Furlong makes the statement that the story of how politicians for months have kept the girl from trial, and have secured numerous affidavits from her, is in essence nothing but an effort to ruin him politically, to besmirch his character and drive him out of public life.

The magistrate also declares that efforts have been made and even now are being made to have the grand jury act against him on the strength of what he brands as lying affidavits by the young girl, and also on the strength of further alleged false information to which even she refused to swear when his political enemies endeavored to get her to do so.

Magistrate Furlong, as a witness in defense of the girl, will make every effort to have all of the details brought out and will seek at least one arrest, he says. The fight is so warm that it is hinted that charges may be made against a person in the Kings county district attorney's office.

CAUGHT IN MACHINE.

Joseph Ash of 157 Suffolk street sustained a painful injury while at work on a picker machine today. His right hand got caught in the machine and he lost the nail and the top of his index finger.

THE MOST RELIABLE PLACE IN TOWN

To borrow money on salaries or on your personal note, without security. Lowest rates, quickest service, easiest payments. No troublesome investigations, no publicity. KELLY, the Money Lender, Private offices, No. 2 Howe Bldg., 13 Merrimack Square.

DR. ROTHFUCHS
SPECIALIST FOR MEN
Graduate of Harvard Medical University
117 Merrimack Street, Lowell

Pay Me When You Are Cured

C. C. Rothfuchs, M. D.

My method of treatment cures to stay cured, without pain or detention from business.
I give a guarantee in every case I accept for treatment.
I give my personal attention to every case, from start to finish.
Consultation, examination and advice to men FREE.
My charges are the lowest for the best expert services. Responsible parties can pay me for my services when cured.
FREE X-RAY EXAMINATION

DR. ROTHFUCHS' Medical Co., Inc.
117 MERRIMACK STREET
Hours daily—9 a.m. to 8 p.m.—Sunday, 10 to 1. Closed Wednesday.

A CARD

We the undersigned, do hereby agree to refund the money on a 50-cent bottle of Green's Warranted Syrup of Tar if it fails to cure your cough or cold. We also guarantee a 25c bottle to prove satisfactory or money refunded.

Brunnelle Pharmacy, F. H. Butler, A. Thomasson, A. F. Story & Co., C. E. Carter, E. T. McEvoy, Carleton & Hovey, A. W. Davis & Co., Ellingwood & Co., Carter & Sherburne, Rochette & Delisle, F. C. Goodale, F. P. Moody, Albert E. Moore, Falls & Burkinshaw.

MEN AND WOMEN. Use Big G for unnatural discharges, inflammations, irritations or ulcerations of mucous membranes. Painless, and not astringent or poisonous. Sold by Druggists, or sent in plain wrapper, by express, prepaid, for $1.00, or 3 bottles $2.75. Circular sent on request. THE EVANS CHEMICAL CO. CINCINNATI, O. U. S. A.

SORE EYES
Failing Eyesight
CURED BY USING
MEDICATED EYE CUSHIONS
A Wonderful Discovery, Eye Diseases and Failing Eyesight Cured by Absorption.

There is no need of cutting, probing, or using waters, salves, drops, blue stone, zinc and other poisonous drugs in treating ordinary eye diseases and failing eyesight. A new system of treatment has been discovered whereby all eye diseases are treated by absorption, by using the wonderful Medicated Eye Cushions. Simply wear Medicated Eye Cushions at night, putting them on at bedtime; cures Red, Discharging, Blurring, Inflamed, Itching, Burning, Pink, Overworked, Weak, Congested and Sore Eyes. Also Brightens Dull Eyes, Removes Floating Spots, Roughness of Eyelids, Granulated and Red Eyelids, Scales on Eyelids, Ulcers on Eyes, Promotes the growth of Eyelashes, Prevents Blindness, Failing Eyesight, Cataracts, and other Diseases of the Eyes. Cures Headaches, Neuralgic Pains in the Head and Face, Nervousness. Will produce Sleep. Sold in Drug, Optical and Department Stores everywhere. Price 25 cents. Also by mail. Free advice by eminent oculist and specialist on eye diseases. Call or address M. E. CUSHION COMPANY, 25 Winter St., Boston, Mass.

Sold and Recommended by Special Agents in Lowell
ELLINGWOOD & CO., 67-69 Merrimack St.

LIVES IN PERIL

500 Persons Escaped From Burning Building

PAWTUCKET, R. I., June 14.—Nearly 500 men and women were driven from the work at the plant of the Union Wadding company, manufacturers of cotton batting, at noon today by a fire which destroyed stock valued at about $75,000 and damaged the building to the extent of $10,000. No one was injured in escaping from the building in the fire which started in a bale of waste cotton was quickly discovered and spread slowly. The fire stubbornly resisted the efforts of the entire city fire department, however, and crept to the large storehouse, where 600 bales of cotton were burned before the blaze was under control, shortly after noon.

The fire is supposed to have started from the spark of a passing locomotive.

The building was a three-story brick structure on Exter street near the railroad station in the center of the city. The room in which the majority of the operatives were at work was on the second floor and was known as the cotton room. This room soon began to fill with smoke and some of the girls were considerably frightened. Presence of mind on the part of other employes, however, calmed those who would have precipitated a panic and every one reached the open air by way of the stairway before the fire had spread to their quarters.

The Union Wadding company is a local company of which Lyman B. Goff is president. The one large building which the fire damaged was the principal part of the plant and the destruction of the stock and damage to the machinery and building will mean a suspension of work at the plant for some time.

SERIOUSLY ILL

Michael Sullivan Has Cerebral Hemorrhage

BOSTON, June 14.—Michael J. Sullivan of the governor's council, who collapsed in Mayor Fitzgerald's office last Monday, was placed on the dangerous list at the relief hospital today. He is suffering from cerebral hemorrhage.

MASONIC GRAND MASTER.

BURLINGTON, Vt., June 14.—Charles A. Elderwood, of St. Johnsbury, was elected grand master of the Masonic grand lodge of Vermont at the annual meeting held here today.

CAPTAIN SAVED

The Others of the Crew Perished

TAMPA, Fla., June 14.—The schooner Thomas S. Dennison, Capt. Wade, arrived at Port Tampa late last evening, having on board A. Phinney, master and sole survivor of the crew of the three-masted schooner Emma L. Cottingham of New Bedford, Mass., which sank, last Sunday morning, 15 miles west southwest of Egmont Key, Fla., while bound from Mobile to Knights Key, Fla., with a cargo of gravel for use in construction of the Key West extension of the Florida east coast railway.

Six men, composing the crew of the Cottingham were lost. A heavy gale struck the Cottingham Saturday night and a leak was sprung. The power pump refused to work and the vessel filled rapidly. Capt. Phinney clung to the shattered lifeboat and saw only one member of his crew still afloat. This man swam to the lifeboat, but was washed off by a heavy sea. From 6.15 in the morning until almost five hours afterward, Capt. Phinney clung to the wreckage, when the schooner Dennison picked him up. The log and all records were lost and Capt. Phinney can remember the names of only three of his crew, Mate Hiley of Mobile, Brown, negro cook, Mobile, and Nelson, a seaman from Jamaica. The rescue of the captain was attended with great danger and Capt. Wade and the men of the Dennison risked their lives in saving him.

GOVERNOR GUILD

Was Hanged in Effigy in Brockton

BROCKTON, June 14.—Gov. Guild was hung in effigy some time last night to the cross-arm of a telephone pole on Montello street. A large card tied to the swaying figure had printed upon it: "This is Gov. Guild, who refused to pardon Tucker. This is what ought to be done to the Governor."

The figure was life size, and was dangling in midair when discovered yesterday morning. A full suit of workingmen's clothes of white material was used, and papers, rags and excelsior were stuffed in until body, legs and arms bulged naturally. City Electrician Horace Shurtleff cut the effigy down. It is believed to be the work of boys.

BERRY FESTIVAL

BY LADIES' AID SOCIETY AT CHELMSFORD STREET CHURCH.

The annual strawberry festival under the auspices of the Ladies' Aid society of the Chelmsford Street F. B. church, was held in the vestry of the church last night. The attendance was large and the affair was a success, socially and financially. The strawberries and cake were served by members of the society. An excellent entertainment was given, consisting of piano solos by Miss Ina Batchelor and Miss Vera Perkins; reading, Paul Perkins and Miss Hazel Chamberlain; mandolin and violin duet, Miss Edith Chadwick and Julius Wessner, accompanied by Miss Eva Beardsley; duet, Mrs. Chase and Miss Wiggins, accompanied by Miss Clara Blood.

STOCK MARKET

Today's Quotations on Active Stocks

The following are the closing quotations of today's stock market for active stocks:

NEW YORK STOCKS

Am Sugar	134¼
Am Sugar pfd	136
A & T	89½
A & T pfd	102¼
B & O	111⅝
B & O Rights	1
B & O pfd	93¾
B R T	82¼
Chi & Gt W	18½
C R & Pac	24¾
C R & Pac pfd	65¾
C M & St P	180
Con Gas	135½
Del & Hud	221¾
Erie R R	43¾
Erie 1st	78⅞
Erie 2d	69
Gen Elec	168
Inter-Met	5.01¼
Mex Pac	36¾
Penn	133¾
Nat Lead	75¾
Nat Lead pfd	100⅝
N Y Cen	139½
People's Gas	93¾
So Pac	68⅝
So Pac pfd	119¾
Reading	135⅝
Reading pfd	92¼
Tex Pac	32¾
Union Pac	149⅝
Union Pac pfd	94½
U S Steel	39
U S Steel pfd	105⅝
Wabash	20¾
Wabash pfd	47¼
Central Leather	41⅝
Central Leather pfd	105

BOSTON STOCKS

Adventure	6¼
Allouez	36
Amalgamated	105⅝
Am Tel & Tel	179
Anaconda	263
Am Wool	39
American Wool pfd	106
Arcadia	3¾
Atlantic	13½
A A	27⅝
American Agriculture pfd	96
Boston	24⅝
Bingham	30½
Calumet	655
Centennial	22½
*Chicago Junction	16½
Chicago Junction pfd	123
*Copper Range	77
Dom Steel	29
Dom Coal	79
Dom Coal pfd	117
*Daly-West	16
Franklin	18
Granby	12⅝
*Greene	25
Mass	8
Mass Gas	62½
Mass Gas pfd	88½
Mass Electric	20¾
Mass Electric pfd	73¾
M C & C	3¼
Michigan	11⅝
Mohawk	66
North Butte	58⅝
N Y, N H & H R R	196
Osceola	109
Old Colony Mine	.76
Old Colony R R	205
Old Dominion	39
Trinity	8⅝
Parrott	27¼
Tamarack	95
Rhode Island	4¾
Shannon	8
Shoe Machinery	31
Shoe Machinery pfd	31
Santa Fe	1⅞
Royal	18½
Tamarack	95
Tecum	11½
Utah	61
United States	58½
United States pfd	46⅝
U S Oil	11⅝
Winona	6½
United Cop	62⅝
Victoria	6⅝
Wolverine	137½

WHEN IT'S HOT

There is nothing that tastes so good as Ice Cream and there is no Freezer but the

White Mountain Freezer

in which it can be made as well. All sizes from 1 pint to 12 quarts.

BARTLETT & DOW
216 Central Street

HONOR THE FLAG

Drill Held by Women's Relief Corps

A flag drill and entertainment was held in Memorial hall last night under the auspices of the Women's Relief corps connected with Post 42, G. A. R.

The pupils of Miss Mary Thomas of the Varnum school gave an excellent flag drill in commemoration of the eve of flag day and Bugler Carl of Troop F sounded the eight different bugle calls, the calls being explained by George F. Worthen of Post 42. The calls given were the first call, assembly, reveille, mess, retreat, tattoo, to quarters and taps.

Solos were rendered by Josephine Powers McDonald and the accompanist of the evening was Miss Emma Ober. Speeches were made by Rev. N. W. Matthews, pastor of the First Primitive Methodist church and Rev. George F. Kenngott pastor of the First Unitarian Congregational church.

POP CONCERT

HELD ON GROUNDS OF LOWELL GENERAL HOSPITAL

A lawn party, pop concert and graduation exercises of nurses was held at the grounds of the Lowell General hospital in Varnum avenue this afternoon and evening, and hundreds of people spent the afternoon and evening enjoying the affair. The lawn party and pop concert is in aid of the tuberculosis camp and opened at two o'clock and will last till ten o'clock tonight.

The party was held on the newly acquired grounds and tables were spread here and there in shady nooks, while busy waiters were in attendance and pleasing music was discovered.

At four o'clock this afternoon the graduation exercises of the nurses were held.

Bon Ami
The Best Scouring Soap Made

A Scouring Soap
A Metal Polish
A Glass Cleaner

DENIES CHARGE

That Any Commissions Were Demanded

WASHINGTON, June 14.—For the purpose of refuting the testimony given yesterday at the interstate commerce commission, over the charge by W. A. Guthrie, mine operator of Indiana, Pa., that a commission of three cents a ton had been demanded by Frank C. Hoff, a clerk in General Manager Atterbury's office for an order for company coal, the Pennsylvania Railroad Co. today produced two witnesses. They were J. C. Stauffer, secretary and treasurer of the Majestic Coal Co., of which Mr. Guthrie is vice president and his father, J. B. Stauffer, clerk in the office of the superintendent of freight transportation.

The young Stauffer said that when the Majestic Co. was organized he questioned his father as to the possibility of the company securing an order for fuel coal from the railroad. His father saw Mr. Hoff, who informed him that there was no possibility of securing the order. J. B. Stauffer corroborated his son. He testified that he went to Mr. Hoff for information. During the interview he declared not one word was uttered by either concerning a commission to be paid Hoff in case the order for fuel coal was given.

AT INDEPENDENCE HALL.

PHILADELPHIA, June 14.—The general display of the national colors and impressive exercises in Independence hall, marked this city's observance today on the anniversary of the birth of the American flag. The exercises were held under the direction of the Pennsylvania Society of the Colonial Dames of America.

A. G. POLLARD & COMP'Y
The Store for Thrifty People

SUMMER SILKS
75c and $1.00 Grades
Only 39c Yard
Our Annual Sale Begins Today

25,000 Yards Remnants Printed Silks. The entire accumulation of this season's manufacture. All new designs and colorings, 24 inches wide. Regular 75c and $1.00 qualities, Only 39c Yard

On sale this morning in our Palmer Street store. 150 feet of extra counter space. 50 extra salespeople to assist you

See Merrimack Street Window. Palmer Street. Right Aisle

FOR MEN AND WOMEN

The Adrienne Health Brace improves and benefits the body without effort.

It straightens round, drooped or low shoulders instantly. Prevents protruding shoulder blades of boys and girls, expands the chest from two to four inches, and reduces the abdomen of men and women.

The Adrienne Brace has the endorsement of eminent physicians the world over as an absolute preventative of curvatures.

Special demonstrators are here to explain the many merits of this brace, and you are invited to try it on even if you do not wish to purchase.

For Men and Boys, Men's Furnishing Department | For Women and Girls, Corset Department

Regular Price $5.00. Our Price $2 each

Special Demonstration of the Florence Automatic
Oil Cooking Stove
Begins This Morning in Our House Furnishing Section
Wickless Valveless Blue Flame

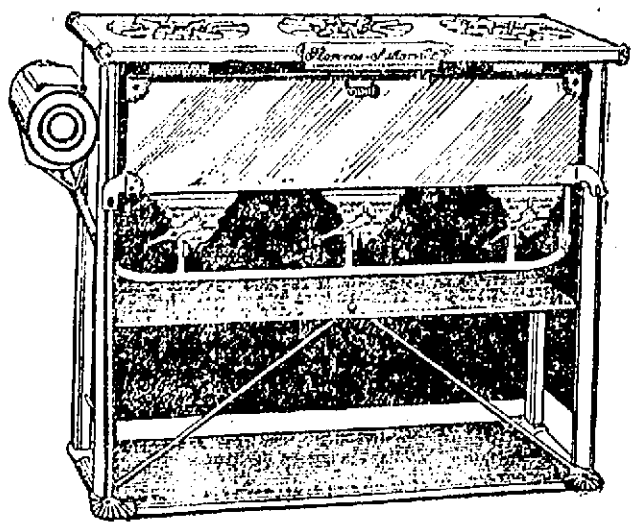

For the next few days we shall have with us an experienced chef who will demonstrate the excellent cooking and baking qualities of this wonderful Oil Cooking Stove. This is one of the most interesting demonstrations ever held in this section and we hope every housewife will avail herself of this opportunity to see a stove that is wickless, valveless, safe, efficient, economical and simple.

MERRIMACK STREET BASEMENT

THE LOWELL SUN

SUN BUILDING, MERRIMACK SQUARE, LOWELL, MASS.

JOHN H. HARRINGTON, PROPRIETOR.

Member of the Associated Press.

Three Dollars per Year. Twenty-five Cents per Month

The Sun receives the full day service of THE ASSOCIATED PRESS, the greatest news-gathering organization in the world. The entire service received over a leased wire, by our own operator, in our own office in The Sun building.

SWORN CIRCULATION OF THE SUN

The sworn daily average circulation of The Lowell Sun for the year 1905 was

14,829

Sworn to by John H. Harrington, proprietor, Martin H. Reidy, business manager, and Alfred Pilotte, pressman of The Sun, before me, January 1, 1906.

JOHN J. HOGAN, Notary Public.

☞ This is a larger circulation than the combined circulation of all the other daily papers in Lowell.

☞ An advertisement placed in The Sun is of more value to the advertiser than if it were inserted in all the other newspapers in Lowell, and the cost of inserting it in The Sun is about ONE-THIRD the price charged by the other papers.

TAKE YOUR CHOICE.

The alderman who votes for the wild cat telephone scheme will commit political suicide. It may be the easiest way to get rid of any man who so deliberately opposes the self-evident interests of the public at large. The aldermen can take their choice.

STAMP OUT THE PEST.

The board of aldermen in complying with the request of Superintendent Kirkland to appropriate $3000 for still further prosecuting the work of exterminating the gypsy and brown tail moths has adopted a wise policy. The city of Lowell cannot afford to lag behind in the work of driving this pest out of the state. Already the park department, we understand, has done considerable work in this direction but much remains still to be done, and the appropriation made will probably enable Superintendent Whittet to stamp out every trace of the moth pest still remaining in the city of Lowell.

DEEP SORROW FOR BISHOP DELANEY.

The demonstrations of sorrow in the city of Manchester for the death of Bishop Delaney are shared in by all classes and all religious creeds. The general suspension of business, not only by the stores but the mills, during the funeral service was a tribute seldom accorded to any citizen. The fact is, Bishop Delaney during his two years as bishop, endeared himself to the community by his efforts in behalf of public morals, in aid of the poor, the afflicted and especially the orphan children. Had he been less self sacrificing he might have been alive today, as he continued to minister to his flock when he should have been in an hospital.

BRYAN THE MAN OF DESTINY.

Nothing in the political situation throughout the country today is more remarkable than the change of sentiment in all political parties in regard to the leadership of William Jennings Bryan. Papers that were in the habit of referring to him as a man suffering from some mild form of insanity now mention him as being sincere, honest and able in his treatment of all public questions. The papers that gave their support to Mr. Bryan in 1896 had never any reason to doubt his honesty, his earnestness or his ability. He is one of the ablest Americans in public life today. He is moreover one of the most uncompromising patriots in the country and he will lend his influence to no movement nor give his allegiance to any party unless in the interests of the country and the American people.

Many of the policies which he favored as a candidate for president were pronounced to be ultra radical at the time. Since then a great change has come about and now even the most rampant republican papers acknowledge that they had a wrong opinion of the man because they disliked his attitude on the money question.

President Roosevelt has adopted many of Mr. Bryan's favorite methods for controlling and regulating the trusts and combines of this country and some of them have been incorporated in the railroad rate bill and other measures. It is universally conceded now that Mr. Bryan will be a hard man to beat should he be a candidate as he probably will be in 1908.

The New York Tribune gives Mr. Bryan the credit of being the only democratic leader who ever had the courage to break up the old sectional lines of the democratic party. When next he comes up as a candidate he will be regarded as a man of destiny and as such will probably be elected by an overwhelming majority. Mr. Bryan throughout his entire career has been entirely consistent, and the fact that he takes a different stand upon the money question today is due to the changed conditions brought about by an increase in the gold production and other changes which have relieved the stringency of our currency and remedied many of the other defects that existed in 1896.

DREAD OF JAIL THE TERROR OF TRUST MAGNATES.

The beef trust has been convicted of accepting illegal concessions from railroads and the result will be a fine which the trusts can readily pay. No law of this kind can ever suppress the evil. Nothing strikes terror to the hearts of such combines but the dread of a jail sentence. A term in a penitentiary should be provided as an alternative to the fine. Were such the provisions of the law we should find less violations, less disregard of all the laws enacted to regulate the trusts.

Mr. William A. Canfield, millionaire gambler of New York, is a shining example of the virtues of aristocratic life in the American metropolis. He and his faro dealer, Mr. Bucklin, have been involved in litigation in New York recently; and their methods and principles, as well as their horror of vulgar punishments, have been fully disclosed by their former attorney, who sued them for counsel fees.

The New York World commenting upon their letters to the attorney says:

"Canfield was insistent upon the dignity of his profession. He 'considered his business as respectable as that of any banker or broker in Wall street.' And his conduct was according to the code of Wall street. He instructed his attorney to have a witness 'defy the court.' He directed him 'to spare no expense and no scruples.' He employed a well known lobbyist and political lawyers with pull. He had state senators on retainer and a former candidate for governor on his legal staff. He sought to influence justices of the supreme court. He attempted to bribe newspapers. He suggested that the amiable Wasserman might 'be told that he must revoke his former testimony if necessary,' such a revocation being perjury. He even threatened to complain to the bar association of a counsel fee that he considered excessive.

"How like this is to the conduct of Henry H. Rogers, George W. Perkins, Richard A. McCurdy, the Pennsylvania railroad officials, the beef-packers, the Standard Oil and all the rest!"

The abhorrence of a term in jail is the one weakness of trust magnates, gamblers and thieves. It gave birth to the Elkins immunity-bath law, under whose protecting aegis, the rebaters have recently got off with a slight fine. "Oh, if I could be let off with a fine I could stand it. But I won't go to jail." This is the shibboleth of the society of fine christian gentlemen into whose hands, as Baer says, God has placed the property interests of this country. In West Virginia they are illustrating the principle by a picture showing Moundsville prison in the background, and Elkins standing nearby crying "Lord keep us out of it—me and Cassatt and Lowe, and Bill Patton and John D."

PUTNAM & SON CO. 166 Central St.

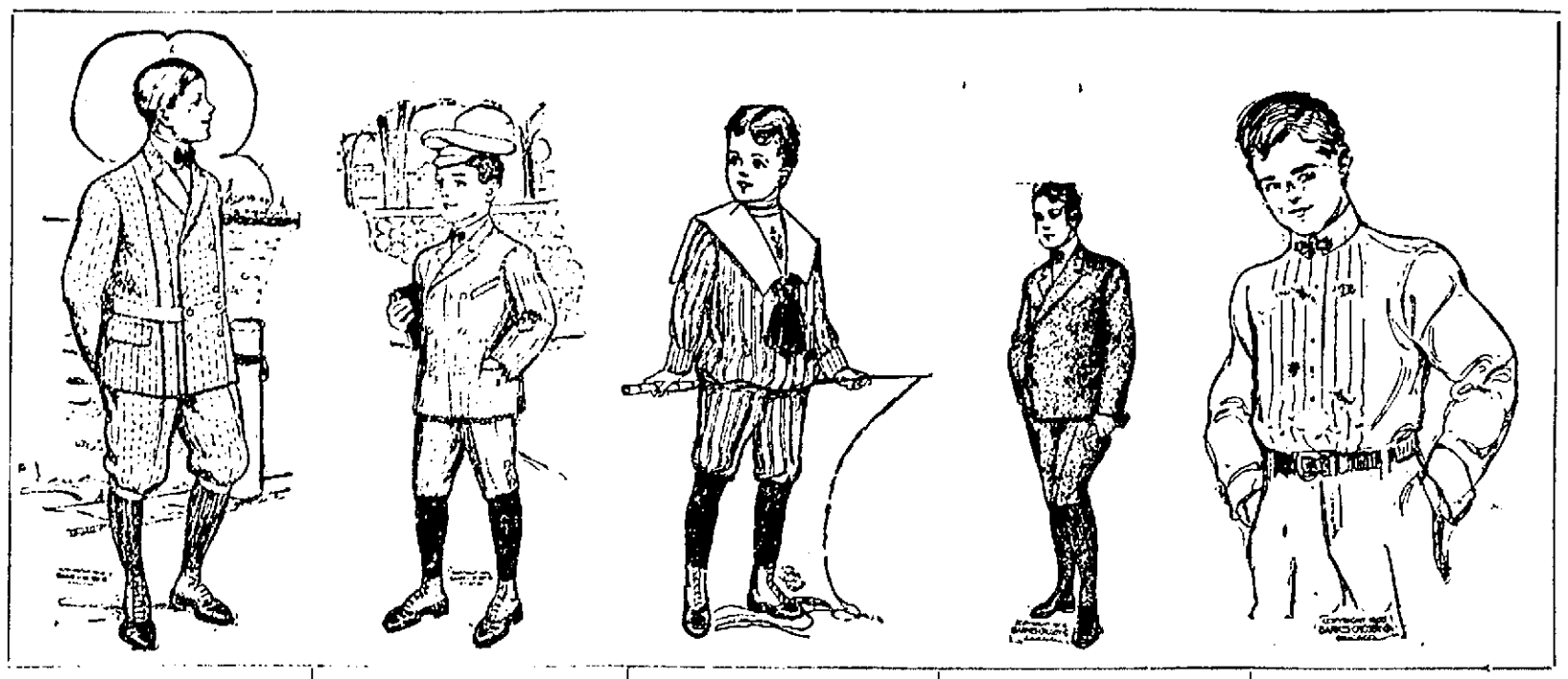

BOYS' FINEST SUITS

Were $10, now

$6.50

Today we give you a choice from our whole collection of fine suits for boys 9 years to 16, made by Rogers, Peet & Co., for $6.50.

This is the best clothing for boys that can be bought for any price; strictly all wool fabrics, cut in the latest fashion—suits sewn with silk, the materials handsome gray wosteds, gray mixed worsteds and gray effects in worsted cheviots. The styles are double breast jackets with plain or knickerbocker trousers and Norfolk jackets with knickerbocker trousers. All of these suits that were $8 and $10, are now marked down to

$6.50

120 Very Smart Suits

In sizes 8 years to 16. In regular double breast jackets with knee trousers and the new belted jackets with knickerbockers—neat and attractive mixtures in smooth faced materials and fancy cheviots. Values up to $4. Now marked to close **$2.50**

180 Very Stylish Suits

Every one new this season, in double breast jackets with knee trousers, belted jackets and Norfolks with knickerbockers. Strictly all wool, fast color blue serge, with lined trousers; fancy cheviots in dark and dressy effects, and fancy cheviots in medium and dark colors. Suits in this lot 8 years to 16, sold for $5. and $6. Marked to close for **$3.50**

Sailor Suits and Russian Blouse Suits to Close for $2.00

A collection of handsome suits to fit boys from 3 years to 6, in Sailor blouses and Russian blouse styles, made from strictly all wool serges and plain cloths, in navy blue, royal blue red and brown. Were $4, ,$5 and $6. All today for **$2**

Russian Blouse Suits

With Sailor Collars and Sailor Blouse Suits

Made from handsome serges in navy blue, national blue, red and gray; entirely new designs and most attractive for boys 3 years to 6, and from 5 years to 10—these pretty new suits from

$3.50 to $6

For First Communion and Confirmation

Very unusual value, in strictly all wool black clay worsted suits—nice fitting carefully made for only **$3**

Finer black clay worsted suits, for **$5**

White Waists for first communion **25c to $1**

White Shirts for first communion **45c to 95c**

White Gloves for first communion **10c**

White Bows for first communion **3c, 5c, 10c**

White Collars, all styles **10c**

Neglige Shirts

For boys of white and colored madras and oxfords. All made on full patterns, and cut extra long, and with a pair of extra cuffs on the shirt—a handsome collection—sizes 12 to 14, at **45c**

Fine Neglige Shirts

For boys, made by the manufacturer of our most expensive shirts for men. The best qualities of madras, percales and oxfords, are used in plain white, and in new and refined patterns in spring colors on white grounds and in plain colors. We know of no better shirts made for boys than these; bodies are broad, the garments are cut very long, the workmanship the best that can be had, the fit perfect—in sizes 12 to 14 neck band, with cuffs attached or with separate cuffs—for **95c**

KINNAN MURDER

A Late Caller On the Woman

THE DEAD WOMAN'S WILL MISSING

"French Charlie" Says He Saw Stranger

NEW YORK, June 14.—If the police made any progress yesterday toward finding who murdered Mrs. Alice Kinnan on the porch of her home in The Bronx on Friday night last they kept the facts carefully to themselves. The impression seemed to be general among those interested that the woman was killed by some one who was in the house.

Mrs. Shippo, the Italian woman who lives in the basement of the old mansion, and who heard Mrs. Kinnan fall after she was struck on the head, said yesterday that she had seen a man enter the house on Thursday night and that she was positive that he was there when the murder was committed. She declared that it was so unusual for Mrs. Kinnan or her mother, Mrs. Stenton, to have callers at that time of night that she had watched for the visitor's leaving. She was pretty sure he had not left the house that night and she was positive that she heard him walking about in the rooms above the next day.

On the other hand, "French Charlie," whose real name is Charles Mangan, and who keeps an ice cream parlor in Pelham avenue, a block away from Mrs. Stenton's home, declares that just about the time of the murder he was on his porch and saw a man running north along the grass plots on the edge of Washington avenue. He was coming from the direction of the house. As he turned into Pelham avenue Mangan says he called out: "I guess it is going to rain, don't you think so?"

"I always say that when I see a man running in the street," Mangan said yesterday. "This fellow paid no attention to me, but continued to run up Pelham avenue heading for Bronx park. I judge he was a young man because he ran so fast."

Acting Captain Price, in charge of the Detective Bureau in The Bronx, and Coroner McDonald again questioned the aged mother of the murdered woman yesterday, but it was again impossible to get a connected story of the tragedy from her. The coroner asked her if there had been a man in the house on Thursday night. Her answer was rambling and nothing could be made of it.

Two other visitors at the house yesterday were Lawyer Burton W. Gibson and his wife. Gibson was the attorney for Mrs. Stenton in the settlement of the litigation over the ancient mansion in which she lives, and he got a fee of $8,000. He spent nearly the entire day going over the papers of the dead woman. After a talk with Capt. Price he denied the story that there was a quarrel over his fee. He showed a paper signed on November 5, 1895, by the mother and daughter, in which they said they were entirely satisfied with the settlement as far as Gibson was concerned. He had many letters written by them later, which showed that they had confidence in him.

According to Gibson Mrs. Kinnan was very anxious to get a divorce from her husband, and at her request he attempted three years ago to reopen the proceedings begun by her in 1898. With the aid of detectives he had traced Kinnan—or Kinan as the letter says his name is—to Port Jervis and to Brooklyn, but they were not able to get evidence to secure a divorce.

"Mrs. Kinnan often spoke to me about making a will," continued Gibson, "because she said she wanted to be sure that her husband got none of her property. As a matter of fact, she herself, drew up a will leaving all she had to her mother and she signed that document. After we had gone over it together we decided that the will was not in proper form and she said she would have me draw another, but the will was never drawn. Now, I don't find the original will among her papers. I do not believe the estate will amount to more than $2000. It is all in personal property. Since no will exists her husband will come in for his lawful share.

"As far as I know Mrs. Stenton has made no will. Her fortune probably amounts to about $15,000."

Mrs. Kinnan had a policy for $250 on her life in one of the industrial insurance companies. It was made out to her mother, Mrs. Stenton has an old straight line policy in the Mutual on her life which was taken out in 1852. It is for $1000 and is made payable to her estate. She was 23 years old when it was issued, so that her age is now 77 years. A number of her nephews and nieces reside in this city. One of her nephews is said to be a stock broker in Wall street.

Another caller at the house yesterday was Dr. Joseph Dunn, Mrs. Stenton's physician. He went at the request of Mr. Gibson, to give an opinion on the old woman's mental and physical condition. Dr. Dunn agreed with Coroner McDonald that the woman's mind was in bad shape, but he was not so sure that she was as weak physically as had been reported.

According to Mrs. Shippo she quarrelled frequently with her daughter and blows were exchanged. She is extremely irritable and is given to fits of temper which may be due to the brain malady from which she is suffering. While Lawyer Gibson was talking to the reporters at the bottom of the front stoop yesterday Mrs. Stenton opened the door and looked out. Then she slammed the door and barred it, after which she stuffed the bell so that no one could hear it ring. The lawyer was obliged to get the assistance of the policeman on duty before he could get in again.

In speaking of the case yesterday Dr. Dunn said: "I am sure that Mrs. Kinnan did not open the door to a stranger on the night of the murder. Having had a great deal if legal trouble and many experiences with process servers both women were suspicious of strangers, so much so in fact that I could scarcely get them to open the door when I called. If she opened the door to any caller it was to some one she knew or expected."

Captain Price declared yesterday that he had not yet talked to Mrs. Kinnan's husband, who is or was at Belmar, N. J.

HORNE COAL CO.

Old Co. Lehigh, Reading and Wilkesbarre

Lawn Mowers

Foremost .....$2.00 Each
New England.....$3.00 Each
New England Ball-bearing..$5.50 Each

Also Lawn Settees, Swings and Vases.

Uptown Hardware Store

W. T. S. Bartlett

653-659 Merrimack St.

500 HELLO GIRLS

SAW TWO TROLLEYS COME TOGETHER IN BROOKLYN.

NEW YORK, June 14.—Five hundred telephone girls, leaving the exchange at Willoughby and Lawrence streets, Brooklyn, last night, saw two trolley cars come together in front of the building with a crash that could be heard for half a mile. A dozen persons were seriously injured.

While the homeward rush was at its height a Crosstown car went through Willoughby street so fast that before Motorman Walter Thorton could start the brakes it had crashed into the rear of De Kalb avenue car No. 521, bound through Bridge street.

The front platform of the first car and the rear of the second were turned into debris, in which the hundred passengers were entangled and nearly mangled. Splinters and broken bits of iron flew in all directions, hitting many of the telephone girls on the sidewalk.

On the De Kalb avenue car Conductor Joseph McLaughlin, of No. 858 Broadway, was seriously injured about the sides and back; Dr. Edgar S. Finley, of No. 291 Carlton avenue, sustained severe lacerations of the head; Elmer Peters of No. 624 De Kalb avenue, suffered contusions of the right shoulder and arms and H. S. Upham, of No. 283 Kosciusko street, had severe scalp wounds and injuries to the left side.

Motorman Thornton had to be pulled out, badly injured, from the wreckage. Mrs. Anna Burke, of No. 217 Franklin avenue, who was near him, sustained injuries to both knees and suffered from shock; Charles Wandell, of No. 269 Havemeyer street, and James Franklin, of No. 515 Manhattan avenue, who were also on the Crosstown car, were severely injured about the sides.

Two B. R. T. inspectors, without summoning an ambulance, bundled injured passengers into other cars, and hustled them away in the excitement. The police obtained the names of but two of the injured.

TO TAKE INTEREST

CLUB WILL URGE YOUNG MEN TO REGISTER.

To bring about the registration of French-American voters is one of the Club des Citoyens Americans and to that end a meeting was held last night. Independent political clubs will be held in all sections of the city where the French element is strong, to induce young men who are qualified to become voters.

WOMEN'S CLUB

ARMAGH LADIES' ASSOCIATION IN CURIOUS MUDDLE.

NEW YORK, June 14.—Disruption threatens the "Armagh Ladies' Association" of this city simply because Mrs. Anna Lennon insisted upon being married and also being president of the association, according to evidence produced before Magistrate Mayo in the West Side court yesterday.

Miss Agnes Mackin, of No. 2 West Eighty-second street, present head of the organization, which is composed of young women from County Armagh, Ireland, complained in court that former President Lennon not only has the charter, but $25 belonging in the treasury of the association. This sum is alleged to have been paid Mrs. Lennon when she married.

"Yes, I have the charter—I am the only charter member. I am the club," said the defendant in court.

According to the by-laws, it is said, the first qualification of president is maidenhood. Following the marriage of President Lennon, an exciting caucus was held, and Miss Mackin was chosen president, whereupon her predecessor is charged with taking the charter and insisting on remaining president.

This the defendant admitted, but denied having received the $25. Owing to lack of contrary evidence the case was dismissed.

Yes, and Has Been Empty

some time, but you can fill your coal bin now at less cost than a very short while ago. Coal is coming into my yard—why shouldn't it go into your cellar or bin? It's fine quality coal at that, being freshly mined, freshly picked over, freshly washed. Let me have your order for high grade coal.

John P. Quinn

Office and Yards, Gorham and Dix Sts.

Take any Gorham Street car.

Telephone 1180.

WIRE COMMITTEE

Considered Resolutions for New Telephone Co.

ALDERMEN ALLEN AND WALKER

With Cecil Adams as Promoter

MANY STREETS MAY BE DISFIGURED

If the Desired Locations are Granted

The committee on wires met last night and considered two resolutions, which if adopted will allow the Merrimack Valley Independent Telephone company to erect poles in thirty streets besides laying conduits in many other streets. The resolutions were drawn by Lawyer Duncan, counsel for the petitions or for Cecil Adams company.

The committee consists of Aldermen Allen, chairman, Hayes and Walker. Mr. Hayes was absent from last night's session.

City Solicitor Hill, having examined the resolutions, appeared before the committee for the purpose of enlightening the members on any tangles or legal points that might be encountered, but no objection was made to the legal phraseology. Cecil L. Adams was present as a representative of the new telephone company and heard the resolutions read, but expressed dissatisfaction with one of the conditions named in the resolutions by which all of the conduits, for the laying of which permission is sought must be completed within two years. Another clause calls for five hundred telephones in actual operation within two years. The section relative to the number of phones to be installed within a certain period of time is as follows:

Section 13: That unless at least 500 telephones are in actual operation within two years from the date of this order then this order shall be of no effect, and the franchise granted hereunder shall be forfeited.

The twelfth section of the resolution reads as follows:

That the maximum price charged by this company for unlimited special line service shall never exceed $18 per year; three party line service, unlimited, $36 per year; six party line service, $24 per year; special line residence service, $36 per year; three party line, $24 per year; six party line, $18 per year.

City Solicitor Hill stated that he had inserted sections 12 and 13 at the request of W. W. Duncan, representing the Independent company. Mr. Hill questioned the legal right of the board of aldermen to insist upon saying what the service rates should be, and he was also in doubt as to the right of the board of aldermen to revoke the locations under section 13, once the board granted them.

The requirement of about four miles of conduits and 16 miles of poles is another part of the resolution.

Pole locations in the following streets are petitioned for:

John street, from Merrimack to French; Kirk street, from Merrimack to French; Dutton, from French to Thorndike; Worthen, from Merrimack to Fletcher; Cabot, from Cheever to Market; Pawtucket, from Moody to Walker; Fayette, from Stackpole to Andover; High, from Bartlett to Rogers; Nesmith, E. Merrimack to Rogers; Rogers, from Lawrence to Boylston; Wamesit, from Central to Lawrence; Lawrence, from Church to Billerica street; Moore, from Gorham to Lawrence; Agawam, from Lawrence to Moore; Barrington, from South Whipple to Andrews; Meadowcroft, from Moore to Lundberg; Gorham, from Moore to town line; Lincoln, from Gorham to Chelmsford street; Chelmsford, from Hale to town of Chelmsford; Tanner, from Lincoln to Plain; Plain, from Chelmsford to Court; Parker, from Chelmsford to Pine; Pine, from Westford street to Westford street; Middlesex, from School to Broullette; Thorndike, from Middlesex to Dutton; Fletcher, from Dutton to Pawtucket; Pawtucket, from Cheever to Broadway; Cheever, from Pawtucket to Cabot; School, from Pawtucket street to Pawtucket bridge; Mammoth road, from Pawtucket bridge to Old Meadow road; Varnum avenue, from Mammoth road to town of Tyngsboro; Riverside, from Mammoth road to Dracut.

Permission to lay conduits in the following streets is petitioned for:

Merrimack, between Prescott and Pawtucket; Central, between Merrimack and Gorham; Middle, between Central and Shattuck; Middlesex, between Central and School; Gorham, between Tower's corner and Moore; Church, between Central and Nesmith; Bridge, between Merrimack and Twelfth; Twelfth, between Bridge and Methuen streets; Lakeview avenue, between Bridge and Aiken; Thorndike, between Fletcher and Hale; Hale, between Thorndike and Chelmsford streets; East Merrimack, from Merrimack to town of Tewksbury; School, between Middlesex and Pawtucket.

TOOK $500

MAN'S TRUNK WAS BROKEN OPEN.

BOSTON, June 14.—At the same time that Henry Walmsley of Weymouth missed $60 from a trunk in his home on Common street his son, Henry J. Walmsley, 20 years of age, disappeared. When Mr. Walmsley went home to dinner he found that the trunk had been broken open. He notified Chief Fitzgerald, who found that young Walmsley had taken an Old Colony car for Braintree at 10.45 a. m.

The boy told a friend that he was going to Boston to purchase new clothes and then go to New York. Chief Fitzgerald notified the New York police to look out for him.

Walmsley recently returned from California. He was at one time employed as bellboy in a Boston hotel. He has served terms in the truant school at Walpole and the Lyman school at Westboro.

HORRIBLE SUICIDE

So. Norwalk Veteran Blew His Head Off

NEW YORK, June 14.—Captain Charles J. Youngs, a wealthy and eccentric Civil war veteran, of South Norwalk, Conn., took his life yesterday amid circumstances without parallel in suicidal records.

In the morning he visited a South Norwalk lawyer, who accompanied him to a surrogate before whom he filed his will for probate, in case, he explained, anything should happen to him. Nothing unusual was seen in this, as his harmless eccentricities were known in the community.

Then he spent several hours visiting among his neighbors and a few relatives. According to these he appeared in complete possession of his faculties and was cheerful to the point of merriment.

Before returning home in the afternoon, the veteran stopped at an undertaking establishment and deposited $57 for his funeral expenses, casually reiterating that something might happen to him and he preferred to have provisions made in advance.

To one or two acquaintances at the undertaking establishment who commented upon his hale and hearty appearance as being incongruous with his action, Captain Youngs replied: "Yes, but you never can tell from one hour to another just what is going to take place."

So far as his movements are traceable, he went straight home, secured and carefully loaded a double barreled shotgun, and placed it on the porch. He then re-entered the house and set it on fire.

Taking the shotgun and chair out into the yard, he calmly awaited results, exchanging remarks with several acquaintances passing the house. Attracted by smoke issuing from the upper windows, the neighbors soon came hurrying from all directions, but were sternly warned away by the armed owner.

Once or twice when a protesting neighbor sought to enter the yard, Capt. Youngs deliberately aimed at the trespasser and drove him from the premises while flames were leaping from windows and eating away the roof.

This extraordinary performance was repeated when the fire department arrived. The firemen, despite their ruses and determined efforts to invade the premises, were kept at bay for a full hour by which time the house was practically reduced to smoldering ashes.

News of the affair travelled swiftly, bringing nearly every man, woman and child in the town to the scene. All, however, were intimidated by the determined, though evidently demented, old man standing on guard. Not a drop of water would he permit thrown on the burning house, though at one time the flames threatened to spread to adjoining houses, nor would the gray-haired veteran offer any explanation of his mania.

When the last vestige of the house was obliterated, the old man calmly rose from his chair and announced in a declamatory voice to the excited spectators that he would show them how a brave soldier could die.

Then he deliberately placed the muzzle of the gun to his mouth and pulled the trigger. Both barrels of the gun were discharged simultaneously before a thousand eyes. The top of his head was literally blown off.

While Captain Youngs was eccentric, his peculiarities had never bordered on violence, and, so far as known, there was no financial or domestic reason for his tragic act.

REVERE BEACH

EXCURSION LEAVES LOWELL SUNDAY.

From the way that the Boston and Northern excursion cars loked as they started for Wonderland and Revere Beach on Saturday and Sunday last it would seem as if these trips just hit the popular favor. The cars were comfortably filled no one standing and that is one of the features of the trips, the management guaranteeing seats for all holding excursion tickets. It is probably owing to the success of last week's trips that the management of the road have decided to repeat them on Sunday of this week. Tickets will sell at last week's price 50 cents for the round trip and a seat for every ticket. The wonderful Wonderland is in full swing now and the whole beach is at its best. There will be plenty of time to enjoy a picnic lunch or dinner on the shore or a meal at one of the beach's popular lunch rooms.

The cars will leave this city at 8.45 a. m. Sunday and leave the beach on the return at 5.30 p. m. Tickets may be purchased in advance at the office of the Boston and Northern St. Ry. Co. or of the starter before the cars leave.

BOWLING NEWS

The Indians defeated the Fairmounts by the narrow margin of one point in the series of three games the last one of which was played last night and the Indians captured the purse of $30. The Indians won five points while their opponents won but four. The following is the score of last night's game:

Fairmounts.

	1	2	3	Tl's
Coleman	99	109	110	298
Whalen	85	98	94	275
Fullerton	99	99	112	310
Marteli	117	94	99	304
Wynne	98	114	85	297
Totals	498	455	491	1444

Indians.

Kelley	102	92	108	302
Jewett	76	97	100	273
Dickey	81	78	106	265
Myrick	92	88	93	273
Perrin	101	85	109	295
Totals	452	433	516	1401

MATRIMONIAL

Mr. Joseph Scribner and Miss Katherine Nixon, daughter of Mr. and Mrs. Patrick Nixon, of Lincoln street, were united yesterday afternoon at the parsonage of the Sacred Heart church by Rev. Fr. Flynn, to M. I. Mr. Harry B. Whittle was best man and the bridesmaid was Miss Josephine Nixon, sister of the bride. The ushers were [illegible] and carried bride roses. The bride wore white mousseline de soie over silk and carried bride roses. The house was decorated with flowers. The couple received many beautiful gifts. There were many relatives present from Boston, Lowell, Lawrence and Nahant. After a wedding trip to Niagara Falls the happy couple will be at home to their friends at [illegible] Lincoln street after August 1.

DAVIN—PEARSON.

Mr. William Davin and Miss Aldena Pearson were united yesterday afternoon at four o'clock at the parsonage of St. Michael's church. Rev. D. J. Murphy officiating. Mr. John Davin, the groom's brother, was best man, and Miss Josephine Dahlberg was bridesmaid.

HIGGINS—O'ROURKE.

Mr. Peter Higgins, a well known coachman, and Miss Mary O'Rourke, a popular young lady of St. Peter's parish, were united in marriage at St. Peter's parsonage yesterday. The bride was attired in a gown of champagne colored silk trimmed with Parisian lace, worn over a pink taffeta silk and carried a bouquet of bride roses. The bride was attended by her sister, Miss Annie F. O'Neil, who wore a gown of silk with lace trimmings and a picture hat and carried white pinks. The groom was attended by his brother, Mr. Frank J. Higgins. Mr. and Mrs. Higgins were the recipients of many beautiful wedding gifts. They left on a late train for New York and they will be at home after July 1.

91 YEARS OLD

MRS. RHODA CHICK CELEBRATED BIRTHDAY.

Mrs. Rhoda Chick, a "real daughter" of the American Revolution and an honored member of the Molly Varnum Chapter, celebrated her ninety-first birthday Tuesday afternoon at the home of Mrs. George B. Fuller in Gorham street. Mrs. Chick was the recipient of many beautiful and appropriate presents.

A patriotic poem was read by Mrs. Henry M. Thompson, appropriate to the occasion and after wishing Mrs. Chick many happy returns of the day the guests bade "good bye" to their venerable hostess, feeling that the Molly Varnum chapter was indeed fortunate to number among its members a "real daughter."

The success of the occasion was due to the united efforts of Mrs. George B. Fuller and Mrs. O. B. Ranlett, chairman of visiting committee of Molly Varnum chapter.

MR. BALLINGER

GIVEN A SURPRISE BEFORE STARTING FOR ENGLAND.

Mr. William Ballinger, overseer of the carding and combing departments at Moore's mills, North Chelmsford, sailed for England Tuesday on the Ivernia. Mr. Ballinger will visit his mother, sister and other relatives. Before leaving on his journey across the water he was given a surprise by a large number of his friends, who called upon him at his home, corner of Mount Pleasant and Princeton streets. They said good-bye, and wished him good luck and much pleasure. Mr. Ballinger left his home in Bradford, Eng., 23 years ago, and this is is first trip across since that time.

CRICKET NOTES.

The first team of the Zion Cricket club challenges the second team for a game on Saturday, and a hot game is expected. The makeup of the teams will be as follows:

Team No. 1—M. Meiklejohn, Capt. S. Gulline, J. West, W. Fowler, F. Potter, R. Barlow, T. Woodcock, E. Fielding, A. Whitworth, J. Fielding, A. Bury, W. Carpenter.

Team No. 2—H. Meiklejohn, Capt. F. Chapman, W. Croft, Jr., H. Madden, E. Nelson, W. Harrison, E. Crabtree, N. Matthews, A. Fielding, B. Fielding, G. Sturtevant, J. Clegg. Game called at 3 p. m.

The Moore Spinning C. C. will play the Mohair Reserves on the Mohair grounds Saturday, June 16, and have picked a strong team. Players please report for practice Thursday and Friday evenings. F. Hoyle, captain; E. Chippindale, H. Hadley, J. Tetley, E. Crabtree, T. Hoyle, J. O'Connell, J. Kershaw, J. Tabrah, A. Metcalf, F. Roberts; reserves, J. Senior, Jonas Hoyle; umpire, G. Elliot; scorer, John Shea, L.H.S car from North Chelmsford.

The Mohair Cricket club will go to Brockton on Saturday to play a state league game with the cricketeers of the Shoe City and the following will represent the club: Capt. J. Priestley, Vice Capt. H. Mosley, I. Shaw, H. Healey, C. Page, J. Simpson, J. Patrick, J. J. Whittaker, C. Waite, J. Harrison and E. Nelson; reserve, J. Harrison. The team will leave on the 11.38 for Boston, to catch the 1.08 train for Brockton from Boston.

The second team will play the Moore Spinning Cricket club at the Mohair grounds. Owing to a special meeting in the interests of the second team, Friday evening at the club house, the selection of the team has been deferred and will be published on Saturday morning next. All members of the club interested in the reserve team are requested to be present.

The lawn party committees will meet at the club house on Tuesday evening next.

The Moore Spinning Cricket club will play the Mohair Reserves at the latter's grounds in Chelmsford street, Saturday afternoon and have selected the following team: J. Hoyle, captain; J. Tabrah, J. Tetley, E. Chippendale, J. Kershaw, A. Metcalf, H. Hadley, J. O'Connell, F. Roberts, T. Hoyle, E. Crabtree; reserves, J. Senior, Jonas Hoyle; umpire, G. Elliott; scorer, J. Shed.

Roach Death

Is a white odorless powder and is non-poisonous (except to roaches)

Small Size 20c Large Size 35c

SURE DEATH TO ROACHES

C. B. Coburn Co. 63 Market St.

ROBT. ROOSEVELT

Uncle of President is Dead

SAYVILLE, L. I., June 14. Robert B. Roosevelt, uncle of the president, died here early today. He had been ill for several months.

Mr. Roosevelt was 83 years old. He was a life long democrat. Though admitted for the law, he practiced his profession in New York city for over 20 years, retiring in 1881 to devote himself to literature and statecraft. He was editor of the New York Citizen for several years, an alderman of the city of New York, member of congress 1873-1875; chairman of the executive committee of the committee of 70 in the fight against the Tweed ring; United States minister to the Netherlands 1888-90, and was treasurer of the democratic national committee at the time of Cleveland's second election. From early life Mr. Roosevelt was deeply interested in field sports and active in promotion of societies and clubs for the protection of game and was the author of several books pertaining to these subjects.

MAJOR TALBOT

WILL PROBABLY SUCCEED COL. EDMANDS

About thirty militiamen composing the three ten squads of Companies C, G and K of the Sixth regiment left Lowell for South Framingham today. They will prepare things for the arrival of the local companies for the annual encampment which commences Saturday and lasts for one week.

The following despatch from Boston will undoubtedly be of interest to the local militiamen:

By the retirement of Lieut. Col. Edmands, M. V. M., the state loses one of the most efficient officers, one who has devoted the greater part of his life to the interests of the militia, and his services will be much missed not only in the corps but by the whole militia.

There is little doubt as to who is to be his successor, as Maj. Thomas Talbot, who is at present in command of the corps, is a great favorite and will probably be elected when the time comes.

CAMP FRAMINGHAM.

Orders have been issued from 6th infantry headquarters announcing that the command will camp at South Framingham from June 16 to 23, inclusive. Company commanders will report to the adjutant with their commands at the railroad station, South Framingham, at 10.15 Saturday, June 16, 1906.

The position of battalions and companies in line, until further orders, is as follows:

First battalion, Maj. W. E. Sweetser—right, A, C; left, H, G.

Second battalion, Maj. L. N. Marshall—right, M, E; left, F, K.

Third battalion, Maj. J. C. Smith—right, L, I; left, B, D.

The commanding officer announces the following appointments on his staff and non-commissioned staff:

George M. Howe, Boston, 1st lieutenant and adjutant 1st battalion; Maurice W. Parker, Boston, color sergeant; Albert E. Cutler, Leominster, chief bugler.

Capt. C. T. Kittredge, paymaster, and Capt. Stuart W. Wise, I. S. A. F.

AT DARTMOUTH

THE PROGRAM FOR COMMENCEMENT WEEK.

HANOVER, June 14. The complete program of the 137th commencement of Dartmouth college has just been announced as follows:

Saturday, June 23—8 p. m., speaking in the college church for the class of 1866 prizes and the Barge gold medal.

Sunday, June 24—10.30 a. m., baccalaureate sermon by President William Jewett Tucker in the college church. 8 p. m., address before the Christian association in the college church.

Monday, June 25—2 p. m., class day exercises; 5 p. m., tea given by the New York club to guests and ladies of the faculty, College hall; 8 p. m., musical comedy, "The Founders," with concert by the Mandolin club, College hall; 10 p. m., promenade concert in college yard.

Tuesday, June 26—9 a. m., meeting of the Phi Beta Kappa society; 10.30 a. m., public meeting of the Phi Beta Kappa society, with address by ex-President Andrew D. White, LL. D., of Cornell university; 2 p. m., annual meeting of the Alumni association, including the presentation of Dartmouth hall to the trustees, by Melvin O. Adams, '71, chairman of the central committee on the Dartmouth buildings fund; the report of the president to the alumni on the condition of the college; and the routine business of the association with reports of committees.

The alumni will form in procession at College hall at 1.45 o'clock preparatory to the exercises of the presentation of Dartmouth hall, 4 p. m., alumni baseball game; 5 p. m., reunion of the Greek letter fraternities; 7.45 p. m., presentation by the Dramatic club "For One Night Only," with concert by the Glee club, Bissel gymnasium; 9.30 to 11 p. m., president's reception in College hall.

Wednesday, June 27.—9 a. m., prayers in Rollins chapel; 9.30 a. m., the procession will form for the commencement exercises in the college church, including the conferring of degrees in course and honorary degrees. The graduating class will meet at the senior fence, and led by the band, will form an escort for the procession.

The trustees and invited guests will meet and form at Rollins chapel, the faculty will meet and form at Wentworth hall, and the alumni will meet and form in the college yard. The arrangement of the procession will be as follows: The president of the college and the governor of the state, the trustees and guests of the college, the faculty, and the classes in order of graduation. Headed by the escort the procession will pass to the college church, entering between the split ranks of the graduating class. Before the arrival of the procession ushers will be at the church to conduct the audience to their seats.

After the exercises and the conferring of degrees, the graduating class will form the head of the procession which marches to the college hall for the alumni dinner. The order of the procession following the class will be the same as above. In entering College hall the procession will again pass between the split ranks of the class. Ushers will be in attendance to assign those in attendance to their places at the table. 9 p. m., commencement ball.

ON FOUR COUNTS

The C., B. and Q. Road Found Guilty

KANSAS CITY, June 14. The Chicago Burlington & Quincy Railway co. yesterday was found guilty by a jury in the United States district court on four counts of granting concessions on packing house shipments for export to the Armour Packing company, Swift & Co., Cudahy & Co., and the Nelson Morris Packing company. The conviction carries with it a fine of from $1000 to $5000 on each count. Judge Smith McPherson deferred sentence until June 27.

All four counts are practically the same. The case of the Armour Packing company, on which instructions were issued to the jury, charged specifically that the Burlington railway on Aug. 1, 1905, accepted a shipment of meat off from Kansas City to Liverpool at a rate that included a rate of 2 cents a hundred pounds from the Mississippi river to New York, whereas the regular tariff rate at that time was 25 cents.

To simplify the case, A. S. Valkenburg, United States district attorney, and Judge O. M. Spencer, representing the defendant company, signed an agreement of facts which was in effect that the Burlington railway did contract with the packers to carry their product at 2½ cents for the distance named, or a rate of 12 cents for the whole distance from Kansas City to Liverpool. Half a dozen witnesses gave technical testimony pertaining to the traffic in existence at the time covered in the indictment.

O. M. Spencer, in his argument for the defendant, contended that the Burlington railroad had a joint rate under its contract with the Clover Leaf and the Lehigh Valley railroads to carry the packing house products at a rate which has been valid under the present ruling of the court had it been published. Hence, the only offence committed, if any, was the failure to publish the tariff under the contract. The evidence showed he said, that the shipment was a through shipment to a foreign destination. The rate to the indictment was granted in consideration from a portion of a through rate. Such a proposition, he contended, was unknown to the law. If a concession was made at all it was on the portion of through rate and to divide the through rate the amount of such concession but did not and could not be entered to any fractional part of the through rate.

The indictment he said is the result of an altercation with the Lehigh Valley railroad over its keeping its portion of the rate attached when it was unable to secure itself recognized by the government and induced the Burlington interstate commerce commission to intervene. There should be no interference in such controversies.

District Attorney A. S. Valkenburg, arguing for the government said it was a plain case of violation of the Elkins act. The Burlington railway had made a contract with the packing companies at a rate of 22 cents a hundred and had continued to charge up to that contract after there had been filed with the interstate commerce commission an amended tariff of 25 cents.

Judge McPherson in instructing the jury said that the Burlington railroad had no right to make a contract for a period longer than the established rate of 25 cents should be in force. To have carried shipments for 23 cents after Aug. 15, 1905, when the tariff was raised to 25 cents, said he considered a concession. The failure of the Burlington railway to file the schedule of 23 cents was immaterial. The jury was out only 35 minutes.

TWO DROWNED

BOYS SEIZED WITH CRAMPS WHILE BATHING.

MANCHESTER, N. H., June 14.—Hector Hecker, aged 19, and Robert Bartelle, aged 11, were drowned in the Merrimack river last evening at Cohas brook. The boys were swimming and were seized with cramps. Hecker was a Polander.

Walter Rider, 11 years old, who was also in swimming, was rescued by Albert Hinck and Fred Hitchfield.

WESTFORD

The Democrat medal contest was held at the town hall Tuesday night under the auspices of the W. C. T. U. and was well attended. The contestants were eight boys of the town, all of whom spoke exceptionally well.

After much deliberation Master Benjamin Prescott, whose subject was "Yes, I'm Guilty," was awarded a handsome silver medal. The proceeds of the entertainment will be used to defray the expenses of entertaining the delegates of the W. C. T. U. at the world's convention to be held in Boston next October.

The graduation exercises of Westford Academy are to be held in the Unitarian church on Friday, June 22. Four girl graduates are to give interesting essays and Miss Alice Cone, of Boston, who has delighted Westford audiences before with her singing, will be heard in several numbers. In the evening the alumni will hold its annual reception and dance. The first infantry orchestra of Nashua will furnish music and have arranged an excellent concert program to be given from 8 to 9 o'clock.

If you want help at home, or in your business, try The Sun "Want" column.

6c

A Breakfast of Real Country Sausage

is a feast for an epicure, and will be a feast for you. Order your sausage from us and you will not only get the real thing, but get it of most surpassing flavor and toothsomeness. Our sausage and pork as well comes direct from the farm, and not from the packing house or factory, and you know what that counts in quality.

Best Creamery Butter 18c lb.

5-Pound Boxes . $1.00 a Box
Blue Cow Prints . 20c a Pound
Full Cream Cheese, 10c a Pound

This Butter is guaranteed to be all pure best Creamery.

BEST CORN BEEF FOR FRIDAY AND SATURDAY 5c and 6c Lb

STANDARD NO. 1.

Canned Goods, 6c

Best Strawberry Beets..... 6c
Best Crystal Spring Baked Beans 6c
Best Fairy Queen Sugar Corn... 6c
Best Golden Wedding Green Peas 6c
Best High Grade String Beans.. 6c
Best New England Marrow Squash 6c
Best Easter Dishes Mustard.... 6c
Best White Wax Beans..... 6c
6c per ¼ lb. pkg.

Van Camps New Soups 6c

Chicken .....6c Mock Turtle..6c
Julienne .....6c Bouillon 6c
Consommé .....6c Oxtail 6c
Mulligatawney, 6c Beef 6c
Vegetable ...6c

Fancy Staples, 6c

Best Large Flake Rice.....6c lb.
10c pkg. Macaroni, Blue Cross Brand 6c
Pearl Tapioca .....6c pkg.
Best Mince Meat.....6c pkg.
Boneless Codfish .....6c lb.
Qt. bottle Best Ammonia..... 6c

Pure Lard

10 lb. pails.....10c lb.
5 lb. pails..... 10c lb.
3 lb. pails.....10c lb.

Lard

Cudahy's Blue Ribbon Compound Lard—best in the market:
25 lb. pails..... 7½c
5 lb. pails..... 8c lb.
3 lb. pails..... 8c lb.

Salt Fish

Medium Shore Mackerel..... 8c lb.
Large Mackerel ..... 8c lb.
Pickled Cod ..... 4c lb.
Large Split Herring.....4 for 10c
Best Red Salmon..... .8c lb.
2-lb. box Smoked Herrings.....15c

Soaps

7 bars Borax.....25c
6 bars Fairy Soap.....25c
6 bars Ivory Soap.....25c
8 bars of Armour's Lighthouse (regular 5c soap).....25c
10 bars People Soap.....25c
7 bars Good Will.....25c
7 bars G. E. Marsh Co. Napthoil Soap 25c
Swift's Pride Soap . 7 bars for 25c
Swift's Pride Soapine, 1 lb. pkg. 4c; 4 lb. pkg. 15c
7 bars Swift's White Floating Soap for 25c
6 bars Welcome Soap.....25c

Cereals

Toy Oats, a toy in every package 8c
Buckeye Oats 8c
Mother's Oats 8c
Quaker Puffed Rice 8c
Best Loose Rolled Oats.....2½c lb.

Best Pea Beans 6c qt
Best Yellow-Eye Beans 6c qt
Best Green Peas 6c qt
Best Canada Peas, white 6c qt

Best Bread Flour, B. M. C. or Ben Hur, $5.15 Bbl.

Special

Best Standard Tomatoes....10c can
Manhattan Gelatine, best in the market 6c
Wetmore's Grated Cocoanut, 6c pkg.
Wetmore's Prepared Pudding, 6c pkg.
Can Baker's Cocoa..... 6c
5c pkg. Sterry's Cocoa Shells.... 3c
Schooner Jelly 7c
Schooner Mustard..... 8c
Mason Jar Fine Table Salt..... 6c
Lake Shore Brand Dried Apples. 6c
Decorated Easter Dish Mustard. 6c

American Beauty or Peacock, $4.90 Bbl., 60c Bag

Sugar 5c Lb.

Currants 8c a Pkg

Raisins Seeded or Seedless. Best brands 8c a Pkg.

Choice Fresh Meats

Best Hams .....13c lb.
Legs of Veal.....8c lb.
Forequarter Veal..... 6c and 7c lb.
Rump Butts.....9c and 10c lb.
Best Sirloin Roast Beef, 12c and 15c lb.
Best Rib Roast Beef....8c to 12c lb.
Best Rump Steak....15c and 18c lb.
Best Sirloin Steak..15c and 18c lb.
Best Round Steak, 2 lbs. for....25c
3 lbs. Best Pork Sausage for....25c
2 lbs. Best Frankfurts for.....25c
Best Liver .....5c lb.
3 lbs. Good Round Steak.....25c

Choice Bottled Goods

1 qt. bottle Bluing..... 6c
1 qt. bottle Ammonia..... 6c
1 pt. bottle Worcestershire Sauce 6c
1 pt. bottle Lime Juice..... 6c
1 10c bottle Horse Radish..... 6c
1 10c glass Honey..... 6c
1 10c bottle German Mustard.... 6c

Best Eastern Green Mountain Potatoes, 25c Peck

Large Fresh Prunes 6c Lb.

Fresh Eggs, 18c Doz.

Choice Pure Extracts 6c

Strawberry ...6c Vanilla 6c
Wintergreen ..6c Lemon 6c
Raspberry ... 6c Peppermint ...6c
Jamaica Ginger..... 6c

Pure Spices, 6c

Slade's or Stickney & Poor's.
Allspice .....6c White Pepper 6c
Cinnamon ....6c Black Pepper 6c
Cloves 6c
Cream Tartar, 6c 20 large Nutmegs 6c
Ginger 6c

Starch

Best Corn Starch, 5c pkg.; 6 pkgs. 25c
Best Lump Starch, 3 lbs. for....10c
10c pkg. Ivory or Diamond Finish Starch 6c

About Our Teas and Coffees

We guarantee these goods to give perfect satisfaction. If not, return them and get your money back. No charge for samples.

Best Japan Tea, 25c lb., 5 lbs. $1.00
Best English Breakfast, 20c lb., 6 lbs. $1.00
Best Assam.....25c lb., 5 lbs. $1.00
Best Formosa Oolong, 25c lb., 5 lbs. $1.00
Best Mocha and Java.....15c lb.
Chase & Sanborn's Pure Coffee, 20c lb.

9c Special 9c

Choice Alaska Salmon..... 9c
Shute & Merchant Gold Wedge Brand Shrimp 9c
White Daisy Plums..... 9c
Swan Cove Brand Clams.....9c
A. & R. Loggie's Blueberries, 9c can

Sardines

Fresh American Sardines, 4c box, 8 boxes for 25c
Bar Harbor Brand, Fancy Sardines, 10c size.....5c box; 6 boxes 25c

Canned Meats

10c size Deviled Ham..... 6c
10c size Veal Loaf..... 6c
10c size Ham Loaf..... 6c
1 lb. cans Corned Beef.....10c
2 lb. cans Corned Beef.....20c
1 lb. cans Roast Beef.....10c
2 lb. cans Roast Beef.....20c

Fresh Killed Chickens 14c and 15c Lb.

John F. Saunders

159 Gorham St. Corner Summer
Telephone 592-3

SERIOUS CLASH

Strike Breakers Were Attacked by Mob

LYNN, June 14—A serious clash between strike-breakers and strike sympathizers in Lynn was narrowly averted last evening, when the headquarters of the non-union mechanists, at 25 Buffum street, was surrounded and bombarded with stones by a mob of over 100 men.

The affair bore all traces of having been planned. At 11.15 when all was quiet men suddenly appeared from three streets and surrounded the house. First they began to cheer and then some of the crowd threw stones, breaking several windows. One strike breaker was hit in the back.

Shouts of anger were heard inside the house, and several detectives rushed into the yard. They did not draw weapons, but their attitude showed that it would go hard with any who perpetrated any further violence.

The sudden appearance of officer Varnum caused a lull in the stone throwing. R. J. Jossolyn, the head of the detectives who guard the house, pointed out to him a man who had thrown a stone.

Varnum took his name, but did not arrest him. He will probably be haled to court. Then the officer ordered the crowd to disperse and all obeyed. This was the second mix up this week between the two sides, coming after the breaking off of peace negotiations.

GIVEN RECEPTION

GOOD SOCIAL TIME AT FIFTH STREET BAPTIST CHURCH.

A reception to forty persons who have joined the Fifth Street Baptist church since the beginning of the present pastorate, Sept. 1, 1905, was held in the chapel last evening. As each lady and gentleman entered the vestry, they were tagged with cards bearing their names. The cards were of white, yellow and red. White signified the senior church members, red the new members, and yellow the members of the congregation and friends.

A framed portrait of Rev. Orville Coats, former pastor of Fifth Street church, was presented to the church by the Young People's society, Deacon R. B. Thomas making the speech of presentation. The gift was accepted by the church through its representative, Rev. H. Grattan Dockrell. Rev. Asa Reed Dills gave a brief address. Miss Maud Pratt and Miss Gertrude E. Merrill gave piano solos.

The Ladies' Aid society, Mrs. M. M. Loud president, Mrs. Melvin Eames, chairman of the social committee of the society, had the function in charge. Refreshments were served, Mrs. Hannah Cheever and Mrs. Anthony Pheasy assisting in preparing the spread. Mrs. C. W. Nevers and Mrs. W. B. Park presided at the refreshment table. The servers were Miss Jeannette Swann, Miss Gertrude Sweatt, Miss Gertrude E. Merrill, Miss Laura Thomas, Miss Florence Stiles, Miss Lydia Isherwood, Miss Mina Leggett and Mrs. Samuel McCord served fruit punch. The refreshment table was decorated with large bouquets of syringa blossoms, and clusters of the same flowers were placed on small tables about the room.

DOWIE'S LATEST

HE PREDICTS HIS RESURRECTION AFTER DEATH.

CHICAGO, Ill., June 14—Predicting that after his death he will return to the world and finish his work as "Elijah the Restorer," John Alexander Dowie created a sensation in the United States court before Judge K. M. Landis yesterday.

The prediction came as the climax of a graphic description of his experiences and sensations when he was stricken with paralysis at a great meeting in Shiloh Tabernacle shortly before his departure for Jamaica to restore his health.

Dowie was wheeled into the court room in an invalid's chair. His manner was grave and he regarded the spectators with curiosity. With hands extended, the palms upward, he softly said: "Peace to them" repeatedly as he was wheeled before the bar of the court.

CAUGHT IN ACT

INSPECTOR KNOX GETS YOUNG PICKPOCKET.

BOSTON, June 14—Chief Watts' men caught a supposed "Fagin" yesterday, as well as the boy whom they say he trained in the art of picking pockets. Inspector Knox says he saw Abraham Marks, "the Brooklyn Rat," 11 years old, of 66 Belmont avenue, Brooklyn, following the women Christian Scientists who were in the van of a city guide and opening handbags and putting his fingers into them. Then, Knox says, he would signal to another man who stood near by. Later, Knox arrested the boy, and the other party was caught later, having sent a messenger to ask after the lad. He gave his name as Isaac Rosenblum, 21 years old, of 17 St. Mark's place, New York. He and Marks lived in a room at the South end, and here the police found $175.

Rosenblum had a letter addressed "Samuel Speigle, 17 Munroe street, New York." Rosenblum has one small eye and light curly hair. The police think he is a bad New York thief.

They had a yellow ooze leather bill pocketbook with pyrographic work upon the outside, a black seal-skin pocketbook containing an English penny, a pearl leaf breastpin having a gold lizard upon its face and other small articles.

MUSICAL SOIREE.

A pleasant musical soiree was given by the members of L'Institut Canadien de Centralville at the club house Tuesday night. The following was the program carried out:

Overture, piano solo, Theodore Lussier; quartet, Edouard Pratte, Arcole Brunelle, M. Beauparlant, Wilfrid Richard; song, N. Reilly; duet, Ernest Belanger, violin, Theodore Lussier, piano; song, Arcole Brunelle; piano solo, T. Lussier; quartet, Messrs. Pratte, Brunelle, Beauparlant and Richard; piano solo, Mr. M. Vezina of Lynn; song, Mr. Wagner; song, Edouard Pratte, accompanied by Mr. Vezina; song, Joseph Chouinard, accompanied by F. Lussier; piano solo, Wilfrid Richard; comic song, Mr. Wagner; piano solo, T. Lussier; piano solo, J. A. N. Chretien; piano duet, Messrs. Pratte and Richard; song, Arcole Brunelle; song, Miss Laureda Wagner, accompanied by Mr. Richard.

The committee in charge was composed of Gedeon Masse, J. A. N. Chretien and A. Landry.

FATALLY BURNED

Woman Passed Away in Hospital

BOSTON, June 14. Mrs. Alice Barry died at the relief station early last night, after great agony, as the result of frightful burns received yesterday afternoon at her home in East Boston. Her body was burned from head to foot, and she had inhaled considerable flame.

With her husband, John Barry, at their home, on Saratoga street, she was trying to adjust a kerosene stove which was blazing up. They were unable to control the thing, and Mrs. Barry took hot upon in her hands and tried to lift the stove to throw it into the street. Her clothing caught fire when she was about half-way down the stairs, and she tripped and fell. The blazing oil stove landed upon her at the foot of the stairs.

The stove exploded, and John Powers, who lives in the same house, and Edward Moran, employed in a grocery store near, ran to see the cause of the report.

The men threw the stove into the street and covered Mrs. Barry with rugs, coats and other articles and drowned out the flame. All her clothing was burned off and every portion of her body was terribly scorched. Powers was considerably burned about the left hand and forearm.

A physician relieved Mrs. Barry's sufferings as much as possible and she was taken to the relief station.

ROBBED SAFE

BOYS GOT $2.10 AND WERE CAUGHT.

BOSTON, June 14. Like full-fledged burglars, two young boys cleverly gained entrance to the building 26 Beach street about 7 o'clock last night, opened the safe in the store of Lynch & Woodward, obtained a small sum of money and were about to escape when they were captured by Patrolman McCarron and Special Officer Mitchell of the Lagrange street police station.

The boys are Arthur Gorman, 14 years, of 75 Hudson street, and Antonio Saya, 10 years old, of Oak street. The latter was released on account of his youth, but Gorman was held on the charge of breaking and entering and larceny of the sum of $2.10. Entrance was gained through a rear window, the putty about the glass being carefully removed and the glass slipped out of position.

One of the boys kept guard while the other went to the large old-fashioned safe in the rear of the store. He turned the handle several times and after a few minutes the lock clicked and the door was pulled open.

A pedestrian glanced inside and saw the Gorman boy. He hurried to station 4 and notified Lieut. Jones of what he had seen. Patrolman McCarron and Special Officer Mitchell were hurried to the store, where they found Gorman and Saya, and placed them under arrest.

The money was recovered. Neither of the boys seemed to realize the seriousness of their predicament until the Gorman lad was locked up, and the Saya boy's parents were sent for.

The police are unable to fathom the way in which the safe was opened, and only explain it by saying that the safe must have been left unlocked, or that it was just by chance that the combination was found.

INDICTED

GIRL ACCUSED OF LARCENY AT SMITH COLLEGE.

NORTHAMPTON, June 14. Miss Gilmore M. Wilson of Charlestown, Mass., and Sanford, Me., was indicted on the charge of larceny yesterday by the grand jury of the Hampshire county superior court, because of her alleged theft of money and valuables from the rooms of Smith college students, among whom Miss Wilson formerly lived.

At the time of her arrest, several months ago, Miss Wilson was released under bonds of $500 furnished by her father, and has not since returned to Northampton.

She did not appear yesterday and her bond was declared defaulted. The indictment alleged the larceny of about $150.

REP. SULLIVAN

TO BE TAMMANY ORATOR ON THE FOURTH.

WASHINGTON, June 14. Representative John A. Sullivan of Boston has accepted the invitation to deliver the principal speech at the Fourth of July celebration in Tammany hall, New York. The invitation came through Representative Bourke Cockran and Representative Sulzer. Mr. Sullivan's speech will be accepted as the keynote of the democratic campaign for the 60th house. Mr. Sullivan intends to indorse Bryan for president in 1908, provided the Nebraskan discards government ownership and other radical theories.

"If Bryan will make his fight along the line of improving the administration of the government and let dead issues alone, I believe he will be nominated and elected," Mr. Sullivan said today.

TWO FUGITIVES

MANAGED TO GET AWAY FROM DEER ISLAND.

BOSTON, June 14.—After spending nearly two days cramped in a small compartment of the schooner Benjamin Van Buren without food or water, two escaped prisoners from Deer Island gave themselves up yesterday afternoon as the vessel lay off Castle Island.

The schooner took coal to Deer Island and the two prisoners had been set at work shovelling it into buckets in her hold. In some manner they concealed themselves aboard.

The men are Lorenzo W. Eastman, aged 33, 2½ years for burglary, and James Farrell, aged 37, five years for burglary.

Yesterday one of the crew heard a loud rapping coming from a hatch on the forward deck. As he lifted the bulkhead a worn and haggard face appeared and begged to be taken out, saying there was another man down in the hold with him.

The captain gave them a square meal and the harbor police were notified. The police boat watchman took the men off and brought them to Boston, where they were locked up. They will be returned to Deer Island today.

FIRES WERE SET

Boston Firemen Had Lively Night

BOSTON, June 14. There were four incendiary fires in the North End last evening. All were quickly discovered, and none of them caused any damage, but the liquidity with which the alarms came in and the reports made later by the firemen, to the effect that someone had set all the fires, put the police especially on the alert, and for the rest of the night they were hunting for firebugs.

The first alarm came from box 15 at 6:[illegible]. Joseph S. Donnelly, the watchman at Clinton market, found a small fire at the rear of one of the stalls in some waste. Donnelly hadn't seen anyone looking about, but the firemen say that the fire was undoubtedly touched off.

Just an hour afterward the same box was rung for a fire in a building at the rear of 67 Fulton street. Someone had stuffed some paper through the hole in one of the shutters in the building and set fire to it. It burned long enough to destroy the woodwork about the window, but the firemen caught it before it went further.

The firemen were on their way back from this fire when box 17 was pulled for a fire set in some rubbish at the rear of 26 North Center street, very close to the house occupied by Henry M. Clark. It was extinguished with no loss.

Shortly after 10 some rubbish at the rear of 18 Cross street was raked up in a big pile and set on fire and somebody gave an alarm from box 19.

MARRIED MAN

BEGGED BY ANOTHER WOMAN TO IGNORE HIS WIFE.

NEW YORK, June 13. Mrs. Josephine Toussaint, of No. 31 West Fifty-third street, yesterday began an action for divorce in the supreme court against Louis Toussaint, a wealthy silk manufacturer, of No. 23 East Thirty-third street, naming Mrs. Agnes Vogel, her husband's private secretary. Mrs. Toussaint alleges in her complaint that Toussaint left her several years ago. When the case comes to trial early in the present week, numerous love letters, alleged to have been written by Mrs. Vogel to the defendant will be submitted in evidence. The following is a sample:

New York, Aug. 24, '04.

My Dearest Darling:

Just a few lines to congratulate you on your birthday. I am very sorry I cannot send you a present, but you know that I am not able or I would. Now, dearest, remember if "Bld" comes to see you, you must not encourage her in the least. I wish you were here tonight, darling, for I love you so much I cannot stand the separation.

P. S.—My sweet baby, come to me as soon as you can. Yours forever,

AGNES.

The person mentioned in the above note as "Bld" is Mrs. Toussaint, that being the name by which her husband always called her.

$12,500 AWARD

Verdict in Favor of Mrs. Brown

Mrs. Lillian M. Brown of Malden yesterday was awarded a verdict of $12,500 in her alienation of affections suit which was tried before Judge Bishop and a jury in the Middlesex superior court at East Cambridge. Mrs. Florence L. Brown, who is at present the wife of Walter H. Brown of Malden, formerly the husband of Lillian M. Brown, was the defendant in the suit. Mrs. Brown No. 1 alleged that she had at divers times seen Mrs. Brown No. 2, when the latter was Mrs. Holmes of Maldon, make familiar glances at Mr. Brown, hold hands with him and do other things which she characterized as operating to alienate her husband's affections.

After Mrs. Holmes and her husband separated Mrs. Holmes and Brown went to Providence, where they were married.

Mrs. Brown sued to recover $25,000 and the amount awarded her was halved.

A fine portrait of Rev. Honore A. Constantineau, O. M. I., of San Antonio, Texas, is on exhibition in Prince's window in Merrimack street. The picture is owned by Harry Dunlap, and is the work of Marion. Rev. Fr. Constantineau was a Lowell boy.

THE MERGER BILL

Was Attacked in the House

BOSTON, June 14.—The bill to allow steam railroads to buy street railways was debated for hours by the house of representatives yesterday.

The bill has passed the senate and is perhaps the most important measure affecting the corporations and the general public before this legislature. A strong opposition, led by Representative Luce of Somerville and Representative Webster of Boston, showed itself to the bill yesterday, asking for reference of the subject to the next legislature.

No vote was taken on any amendment or in any form which might be taken as a test of the sentiment in the house, and the debate was still in progress when, at 4.40, the house adjourned for the day.

Just before adjournment Mr. Dean of Wakefield offered a referendum amendment.

Mr. Weeks of Everett opened debate by proposing to substitute a bill prohibiting such mergers. Mr. Tuttle of Pittsfield raised a point of order against the bill and was sustained.

Mr. Webster then proposed a reference to the next general court, and debate was carried on by Mr. Luce of Somerville, Mr. Tuttle and Mr. Walker of Brookline.

Mr. Mellen of Worcester raised a point of order against section 6 of the bill, known as the Lane amendment, and the point of order was overruled by Mr. Potter of Worcester, speaker pro tem. Mr. Mellen appealed, but at the afternoon session withdrew the point. Debate on the Walker amendment occupied the remainder of the session.

The house yesterday twice discussed the bill to exempt from taxation state bonds, and on both occasions the friends of the bill won. At the morning session Mr. Dean of Wakefield moved a reconsideration of the vote of Tuesday, whereby the bill was passed to be engrossed. This motion was defeated on a tie vote on a roll call, 84 to 84.

When the bill came into the house in the afternoon for enactment Mr. Dean moved to strike out the enacting clause and favored reference to the next general court. Mr. Dean's motion to strike out the enacting clause was lost, 85 yeas to 93 nays, and the bill was passed to be enacted.

TO CANCER SUFFERERS.

Opiates and operations are no longer necessary for the relief and cure of this terrible disease. TELEVIOT, the wonderful French medical discovery, stops the pains in a few days and cures in a few weeks. It contains no harmful drug—is a specific for cancer, nothing else. I refund cost of treatment where TELEVIOT fails in any case I accept and say I can help; it seldom fails. I am the sole agent for the United States. Write me for information or appointment. Preliminary consultation free. E. H. Hardinge, M. D., 100 William St., New York, N. Y.

Another Fresh Lot of Bargains

Tomorrow—come in and see. We don't expect you to buy unless you are satisfied.

These Friday sales are wonders.

O'Donnell Dry Goods Co.

"The Store for Quality and Style."

By Deeds—Not Words

is how we hope to convince the people. These Friday sales bear within themselves evidence of the most convincing nature.

Participate Tomorrow in a Great Friday Sale of

ALL-OVER LACES

This sale was planned for and the merchandise bought in immense lots under the most favorable conditions and we present values tomorrow absolutely unparalleled.

Baby Irish Nets and Crochet, Oriental, Batiste and Venice Laces, 18 in. wide, in Ivory, Cream or Black, Dots, Sprays, Circles, Sprigs, Corn Spots and Other Designs Suitable for Waists, Costumes, Yokes or Half Sleeves.

Regular 98c value, Friday at **79c per yard** | Regular 75c value, Friday at **59c per yard** | Regular $1.75 value, Friday at **$1.33 per yard** | Regular $2.25 value, Friday at **$1.69 per yard** | Regular $3.50 value, Friday at **$2.79 per yard**

Edgings and Insertions to match the various grades and patterns at proportionately low prices for Friday sale.

Two Select Bargains Friday in

ALL WOOL VOILES AND MOHAIR DRESS GOODS

Manufacturers of summery materials of this sort are inclined to maintain a bold front right up to June, then prices break. Surplus stocks must go in a hurry. Concede that we are big distributors and judge by these sale lots how well we have been treated. Then add to your summer wardrobe two suits for a trifle more than one cost prior to June.

All Wool Voiles

In black and colors. The price really counts for little until you have seen the beautiful fabrics—then you marvel that so much Voile excellence can be had for such a low price. Midsummer will bring no better values. Sale price

75c a yard

English Mohair

We make very low prices in fancies and plain colors of navy blue, wine, brown, green, gray, tan, oxford. Also cream and black in a rich, lustrous finish and pure Ripley dyes. Sale price—from

39c to 98c a yard

Housekeepers' Annex

Special Price Inducements

In Our White and Wash Goods Departments for Friday

WHITE GOODS

3000 yards very fine White Fabrics, 27 and 30 in. grades—nainsooks, dimities, madras cloths, mercerized checked muslins and dotted Swiss. This lot will be placed on sale Friday morning at one price.....15c PER YARD

Wash Dress Goods

2500 yards Voile and Bourette Suitings in the mixed linen effects, large variety of patterns, make very excellent hot weather shirt waist suits. The price to close these lots is 8½c PER YARD

2000 yards fancy figured Dress Muslins, Batiste, Organdie Swiss and Marcellaine fabrics, big variety of patterns, first qualities, grades which are worth and sold everywhere at 12c and 15c per yard—now 10c

Housekeeping Goods

1000 yards old fashioned Russian Crash, natural color, made of pure flax, the best dish or roller toweling in the market—price .....8c YARD

1000 yards Continental Pillow Case Tubing, bleached, 42 and 45 in. widths, retails from the piece at 17c and 19c per yard. Just this quantity for Friday and Saturday at 12½c

1 case very fine Brown Cotton Cloth, 40 in. wide, excellent for pillow slips and when bleached for ladies' cotton underwear—sale price..... 9c

50 dozen Linen Towels, 38 in. long, red, white and blue borders, a special towel for the occasion.....12½c EACH

100 pieces best Fly Net, 2 yards wide, black, white, green and pink—price 8c A YARD, OR 50c A PIECE

50 DOZEN MUSLIN KIMONAS Friday Morning At 25c EACH

A short Kimona gown in summer is one of the most useful garments and a splendid chamber garment the year 'round. We have been looking for a bargain on these the past several weeks. This week we found one—a nice quality printed lawn, light grounds with black or blue printed floral patterns in neat designs—a regular 50c garment—

Sizes 34 to 44. Friday Morning 25c Each.

A Group of Friday Bargains in the Basement Department

Finely Woven Hammocks, large size, attractive colorings, pillow top 98c EACH

Ice Cream Freezers—2 qt. size, $1.29 EACH; 4 qt. size.....$1.69 EACH

Large size Galvanized Refrigerator Pans .....25c EACH

10 qt. Galvanized Watering Pots..... 49c EACH

Copper Bottom Wash Boilers, sizes 7 or 8 .....93c EACH

8 inch Glass Berry Bowls..... 8c EACH

Large Glass Water Pitchers..... 10c EACH

Nickle Plated 2-burner Gas Stoves..... $1.25 EACH

4-burner Oil Stoves ..... $1.26 EACH

Sheet Iron Gas or Oil Stove Ovens..... 89c EACH

Some Pickups in Upholstery Dept. for Friday Shoppers

Straw Matting Rugs, sizes 36x72, in Japanese scrolls and Oriental designs, suitable for piazzas or camps. Friday price .....69c EACH

White Iron Beds, with brass vases and brass rails, full size, Friday price $4.29 EACH

Two bales of Soft Top Mattresses in one or two parts, all sizes, Friday price $2.19 EACH

500 pairs of Nottingham Curtains, 2½ yards long, Friday price..49c A PAIR

These quotations are for Friday only, but should some lots remain unsold they will be continued Saturday—but we anticipate only for the Friday sale.

O'Donnell Dry Goods Co.

HE PREFERRED DEATH

Tucker's Last Letters to Parents and Relatives

BOSTON, June 14.—Charles L. Tucker's last letters to his father and mother, to his brother, to Miss Florence Andrews, to his brother's wife and to her little sister, written in the death cell, and given to James H. Vahey, his nice counsel, with the request that they be not opened until after his death, were delivered by the attorney to the stricken parents yesterday.

In each of them he declares his innocence, and says he preferred death to imprisonment for life.

The text of the letters follows:

TO HIS FATHER AND MOTHER.

Dear Folks: I have just written a long letter to James, and I am going to inclose it a letter in the same envelope. James will give it to you.

I know this is an awful thing for you all, but I want you all to live and try to keep up all you can. It is hard for you to see me die this way. I know that you will all know that I die innocent, and, dear folks, there is some comfort in that. I will be brave and die like a man. It is an easy death, and you know, dear folks, we will all see each other in another world.

We have all got to be taken away from each other some time, you know, dear parents, but it is hard for you all that I should be the first one. I love you all so dearly, too. It is really hard. But try to bear up all you can. I will always think of you all in the next world, and it is a comfort to me, my dear parents, that I die innocent, and I know it will be a comfort to you all too. Mr. Vahey has done all he could to help me, and I thank him for it. James has been good and kind to me, yes, always. I will not speak of my things. You can do with them as you see fit. I want to be buried near, so I can always be near you. I want papa to have my watch and the ring that Louis gave me, and I want him to always wear them. You can keep my rings, mother, and can do what you like with the other things.

Give Walter my dressing case and my clothes and the things that he wants, and give his dear little wife, Inez, something, too, and auntie, and (A) something too. I can hardly write this letter. My eyes are so full of water that I can hardly see to write. God bless you all.

As I have stated, we all have to leave each other some time, and, dear parents, as this is an easy death, try to keep up. I know it is hard, but try to bear up all you can. Give my love to Florence and all of my dear friends. God knows it is hard to leave them all in this way, but, mother and father, they will have some comfort in knowing that I die brave and an innocent boy.

I could keep on all day, but, dear parents, I cannot write any more. I feel so bad. So I will have to stop. My love to you all. Your loving son,

Charlie.

P. S.—Mother, papa looks so well now, try to cheer him up as much as you can, because you are stronger and you are so brave and good. I have been through an awful lot, dear folks. Try to keep on. For my part, it is better to go this way than to be imprisoned for life. I assure you, a prison is a very hard life.

If I could get evidence that would free me, it would be different—that is, if I had my sentence changed to life imprisonment. I am innocent and I cannot get evidence to prove, so I suppose, dear parents, I have got to be taken away from you all. God bless you all. Your dear son,

CHARLIE.

The letter is dated Charlestown, Mass., and is addressed to James H. Vahey, Tremont street, Boston, Mass., Kimball building.

TO MISS FLORENCE ANDREWS.

Dear Florence: I will write a few lines to you tonight to thank you for your kindness. You have been very kind indeed. I do not like to tell you this, Florence, but I am afraid I have got to.

I am to die soon for something I am entirely innocent of. I do not know when, but some day this week probably. It breaks my heart to be taken away from everybody when I am so young. It is awful hard, I can tell you.

But, dear Florence, I am dying innocent, and that is some comfort to you, and it will be the last word that I will utter when I die.

I wish I could see you before I am taken away, but I am afraid I cannot. Try to be as cheerful as you can. I know it is a hard blow, but try to be brave.

I will come home once more, and, dear Florence, I would like to have you kiss me. I am innocent as a new-born child of this awful crime, but, my dear friend, in some cases it is hard to get evidence to prove one's innocence. It is so in this case, unfortunately.

I think it is an easy death; it is far better than being in prison for life; yes, far better, although if I had my sentence changed I could see you and my dear parents once in a while, and also I would run the chance of getting out some time, but still it is an awful life just the same, and I am sure I could not stand it.

I have got a dear mother and father, Florence, and it is hard to be taken away from home.

I heard you were quite sick. I am very sorry. There is trouble everywhere, isn't there? Well, dear friend, we all have to be taken away some time, but, Florence, I did not ever think I would be taken away from this world this way when I have done nothing wrong.

My mother will give you something to remember me by, dear Florence, and she will give you my picture, too, a small one.

I remember you, dear friend, and I have always liked you. I am sorry that I did not see you when I was at the East Cambridge jail. You could have seen me there, and as a matter of fact my mother was going to bring you, but you know you were away, and now, dear Florence, it is too late to see me as I am. I cannot write any more, dear friend. It hurts me to pen these lines more than I can tell you.

I beg of you to excuse writing. I am not in the right mood to write good. I will close now. Yours lovingly,

CHARLIE.

TO HIS BROTHER WALTER.

Dear Walter: I am glad that you have got a good little wife to take care of you. She is a dear little woman, brother. Tell her to bear up as much as she can. I know she is a brave little girl. Give my love to her and her sister, mother and father, and tell them I die innocent. Some time I hope everything will come out to clear my name. Now, dear brother, just a few lines to Maud before I close. I told you, you know, that I would write her a few words. CHARLIE.

TO HIS BROTHER WALTER'S WIFE

Dear Inez: I am awful sorry about my little nephew. Dear Inez, it was awful hard to lose the little fellow so soon. I did not see the little fellow, but I hope to, dear Inez, in the next world. Indeed, I felt awful sorry for you. It is pretty hard to lose the first born. I am so sorry. But, dear Inez, you know this world is full of troubles, and we all have to be taken away some time or other.

I hope to see you all again in the next world, and I think it will be a brighter one than this. One feels much happier, I think, there.

Now, dear Inez, I want you to keep up all you can. I know it is hard to see me go this way, Inez, but I am innocent of this awful thing, and that must be some comfort to you and Walter. Some time my name will be cleared, I hope.

Now I must close because it is hard, yes, very hard, for me to write such a letter as this. Good-by, and may God bless you all. Very lovingly,

CHARLIE.

Dear Maud: Mother and Inez wanted me to write a few lines to you because you could not see me. I am sorry I cannot see you, Maud. I would like to very much. You see, I am placed in an awful position, and the rules are awfully strict here. I am innocent, dear Maud, and I ought not to be here. I ought to be free.

It is awful hard for a young person to be shut up in this way when I have done nothing wrong. Inez tells me that you are going to school in Waltham. I am so glad.

Be a good little girl all through your life, dear Maud, and be a good girl in school. You will have your vacation soon now, and I really do hope you will enjoy it.

After you become acquainted with your schoolmates it will be much pleasanter for you. Waltham is a pretty little place and so is Roberts.

I hope you will always be happy, dear Maud, and I sincerely hope you will never have any trouble through your young life.

Inez tells me you have a little kitten, too. Well, I am glad of that, you will have something to keep you company when Inez is away. They are awfully cute, I think.

I hope the weather will be good so you can enjoy your vacation. I will stop now, dear Maud. Try always to be cheerful and good.

Yours lovingly, CHARLIE.

TO HIS BROTHER AND WIFE.

Dear Walter and Inez: I have written mother a long letter, and I feel as though I ought to write you a few lines before this terrible thing happens. It is pretty hard to be taken away from you all like this, but, dear brother, it is a comfort to know that I am innocent, and that I die brave and like a man.

It is an easy death, so I will not suffer very much.

It is only the thought of being killed by such a thing that makes me feel bad.

I am innocent, dear brother, but, dear Walter, there are lots and lots of cases where a prisoner is innocent and can't find evidence enough to prove it. Unfortunately, it is so in this case.

I have been misjudged, dear brother, and the law is against me. I have been treated unfair.

Try to keep up as much as you can. It is a hard blow, I know, but try to be brave. We have all got to go some time, but I never thought I would be the first one to be taken away from you all.

You have lost your first born, your little son, and, dear brother, even if he is so small and young, I hope to see the little fellow in the next world. Yes, I hope to see you all.

CHARLIE.

[illegible] June 10.

Trolley Excursion Sunday

Lowell to Revere Beach

AND

Wonderland

50c--Round Trip--50c

Sunday, June 17—Cars leave Merrimack Square at 8.45 a. m., and returning leave the beach at 5.30 p. m.

Tickets may be procured from the office of the Boston & Northern Street Railway Co. in advance, or from the starter at the car.

BASE BALL

TOMORROW.

Lowell vs. Haverhill

SPALDING PARK

Admission - - - 25 Cents

Game called at 3 p. m.

Wall Paper

—AT—

97 Appleton St.

TRY OUR 5c

ICE CREAM SODA

Carter & Sherburne

Drug Store

Ladies' Waiting Room

CIVIL SERVICE

Important Ruling on Labor Transfers

BOSTON, June 14.—Civil service commissioners have made the following ruling as to transfers in the labor service of the city:

"The civil service commissioners will not consider as transfer of laborers from one department to another except after [illegible] of departments [illegible] shall [illegible] for such transfer.

In explanation of the above ruling, Charles Warren, president of the civil service commission, said: "It has been adopted in order to put an end to a practice of evasion of the rules of the civil service law which has grown up in many departments of the city of Boston, as well as in other parts of the commonwealth.

"Politicians have had their favorites to pay for by the city of Boston, as well as other cities, their favorites to pay for by the city of Boston, as well as other cities, their favorites to pay for by the city of Boston, as well as other cities,

TRAINS TO AND FROM BOSTON

SOUTHERN DIV.

To Boston. Lve.	Arr.	From Boston. Lve.	Arr.
5.46	6.54	6.00	7.04
6.29	7.40	6.50	7.55
6.39	7.30	7.34	8.34
6.47	7.53	8.15	8.59
7.01	8.00	9.00	9.37
7.31	8.08	10.00	10.37
7.31	8.50	10.17	11.35
7.48	8.35	11.20	12.05
7.51	8.55	12.00	12.58
8.39	9.22	1.00	1.37
8.49	9.50	3.00	3.05
9.33	10.19	3.00	3.37
11.07	12.02	3.47	5.00
11.35	12.19	4.03	4.44
12.12	1.00	4.11	5.30
1.40	2.23	5.00	5.47
2.51	3.48	5.24	6.24
3.47	4.35	5.47	6.54
4.28	5.30	6.14	7.30
5.22	6.15	7.35	8.00
5.49	7.00	8.30	9.00
6.12	6.55	10.30	11.34
7.31	8.15	11.30	12.21

WESTERN DIV.

To Boston. Lve.	Arr.	From Boston. Lve.	Arr.
6.50	7.55	7.30	8.31
8.00	8.34	9.25	10.34
9.36	10.39	10.53	11.48
10.54	11.55	11.50	1.03
12.07	1.22	2.15	3.15
12.47	1.40	3.34	4.50
2.25	3.22	4.50	5.50
3.10	4.05	6.00	7.02
3.55	5.00	6.35	7.45
5.08	6.40	9.40	10.35
*5.29	6.40	*11.15	12.11
6.16	7.10		
7.00	8.00		
8.30	10.28		

* Runs to Lowell Wednesdays and Saturdays only.
† Via Wilmington Jct.

SUNDAY TRAINS

SOUTHERN DIVISION

6.35	7.31	9.00	10.00
7.31	8.08	10.00	10.37
8.45	9.45	11.35	12.05
9.50	10.15	1.00	1.37
10.30	11.33	5.00	5.39
2.35	3.27	7.30	8.05
5.15	6.00	8.30	9.00
6.15	6.55	9.00	10.02
7.31	8.15	10.16	11.21

SUNDAY TRAINS

WESTERN DIVISION

8.15	9.25	8.00	9.10
12.10	1.15	12.00	1.00
3.55	4.50	6.05	6.25
5.35	6.30	8.40	9.45
8.45	9.55		

LOCAL NEWS

Wedding Invitations Tabin Printery.

Babbitt, Optician, 15 Hon Marche Bldg.

Hire your hacks at J. F. O'Donnell & Sons, Market street. Tel. 439-3.

When you have any real estate to sell consult J. F. Donohoe, Donovan Bldg. Telephone.

Rooms to let in the Harrington Building 52 Central street. Inquire at The Sun office.

BOLD HIGHWAYMEN

FOILED BY PLUCKY CHAFFEUR'S PRESENCE OF MIND.

TRENTON, June 14—Through the quickness of Chaffeur John Teft, driving a 40-horse power Packard containing three prominent citizens of Trenton, a hold-up by masked men on the road near Princeton was averted late last night, and as the result of the chaffeur's readiness, one of the highwaymen is nursing a broken shoulder and probably other more serious injuries.

The car contained Cornelius Turford, a prominent manufacturer; ex-County Clerk Backer Gummere and the latter's brother; Charles E. Gummere, a well known lawyer, and the chaffeur. The party had just left Princeton and were coming toward Trenton when a shout from a passing automobile to "look out" warned them to slow down.

A few moments afterward several figures were seen at the side of the road, and from a bush on the opposite side a man sprang out, and flourishing a revolver, yelled "Halt!"

Instead of heeding him, Taft swerved the car so the headlight glare fell full upon him. It was seen that he was masked. In one hand he held a stout rope, which was wound around a tree and stretched across the road.

The chaffeur drove his car at the highwayman holding the rope and ran the fellow down, smashing the headlight in doing so.

Then, amid the shouts and curses of the man's comrades, the auto sped on. The Trenton police are close on the trail of the highwaymen.

FRANK J. GREEN
Real estate and auctioneer, 98 Central st. Tel. 133-3. Residence Chelmsford Centre.

FOR SALE
Elsmere, Dracut, on the line of the electric cars, a 2½ story house, barn, carriage house, hennery, 100 feet long; and ¾ acre of land. The house has 8 rooms with bath, pantry, running water and large cellar. The barn will hold 2 horses; the carriage house is large and roomy and will accommodate 5 or 6 carriages. There is an abundance of fruit trees on the place of different variety. The property is in splendid condition; built four years ago by the day and cost to build over $1200. The location cannot be surpassed in Middlesex county. Highly elevated overlooking the surrounding country and commanding a splendid view of the river. Mr. Willmott, the present owner, has been called out of town to Chicopee Falls to accept a position and has instructed me to sell the same before July 1. This place must be seen to be appreciated, and no reasonable offer will be refused. This property should command the attention of all classes who are looking for a home. A small amount of money down will secure the place, balance on easy terms.

Break Bread Here
Our 25 cent dinner is a winner. See our menu and be convinced. Special breakfast and supper 20 cents. Come and see us. Lowell Inn, 21 Central street. Thomas Heban, Proprietor.

GEO. W. HEALEY - - Undertaker
79 BRANCH STREET
Telephones—Office 1792-2; Res. 1792-3

Quick Shoe Repairing

Having purchased one of the latest Sole Sewing Machines, I am better prepared than ever to do quick and neat repair work. I have made the following prices for

SEWED TAPS
Men's . . 65c
Ladies' . . 50c

with the best of oak tanned leather. Work done while you wait a specialty.

A. SMITH
509 Middlesex St., above the Depot

MID-SUMMER MUNICIPAL PESTS

EPWORTH LEAGUE

HELD ENTERTAINMENT AT HIGHLAND M. E. CHURCH.

A supper and entertainment was held by the members of the Epworth league of the Highland M. E. church in the church vestry last night. The attendance was very large and the affair proved to be very successful. A cantata entitled "The Garden of Flowers," was given. The parts were as follows:

Opening chorus, "Sunflower," Bessie Scribner; "Lily," Nina Conant; "Red Rose," Mildred Queen; "Buttercup," Florence Bearce; "Tulip," Raymond Slater; "Daisy," Hazel Butterfield; solo, "Pansy," Mildred Foote; solo, "Sweet Violets," Helen Ripley; chorus, "The Flowers That Bloom in the Spring"; solo, "The Daisy," Hazel Butterfield; reading, "Pink Rose," Ethel Noyes; solo, "Buttercup," Florence Bearce; chorus, "Beautiful Flowers." The accompanist was Miss Nellie Slater.

The above program was followed by some well given readings by Mr. James Gould. Mrs. Hubert Bearce had charge of the entertainment.

The following is the committee in charge of the supper: Mrs. J. F. Slater, Mrs. W. G. McKay, Mrs. H. J. Maguire, Mrs. Frank Shaw, Mrs. Fred Walsh, Mrs. Agnes Clough and Mrs. S. E. Clark. The young ladies who waited upon the table were Miss Mabel Kendrick, Miss Ethel Roy, Miss Mildred Locke, Miss Florence Kilpatrick, Miss Elizabeth Thorne, Miss Nina Conant, Miss Edith Harrison and Miss Edna Harrison.

GROCERS MET

AND ARRANGED FOR ANNUAL OUTING.

The Grocers and Butchers' association held a well attended meeting at the Builders' exchange last night. The initial steps were taken for an outing to be held at Canobie Lake park during the latter part of July or the early part of August.

A vote of thanks was extended to the Cudahy Packing company, which recently acquired the Lowell Packing and Provision company, for their stand not to sell to anyone at retail. This is a matter which the association has been greatly interested in, and it regards the decision of the Cudahy company as a personal victory.

William C. Walker and John J. McCann were appointed a committee to have the new set of by-laws printed. An invitation was received from the Boston Grocers' and Butchers' association to attend its annual picnic at Canobie lake July 11. A large number from Lowell will attend.

President David Gerow will attend the annual banquet of the state executive committee at Young's hotel, Boston, tonight.

$1200 CROSS

IS MISSING FROM A METHUEN HOME.

METHUEN, June 14—The mysterious disappearance of a $1200 diamond cross, a wedding gift, on the eve of the marriage of Miss Elsie Nevins to William Findlay Morgan of New York has led to the idea that a veritable Raffles has been at work in this place.

The valuable gem was supposed to have been placed in a secret drawer in the room of the bride-to-be, and it was said that no one knew where it was except the mother and daughter.

Just how anyone else could have extracted it from its hiding place neither the mother nor daughter has been able to explain.

These are the facts as they were given out at the house where the couple were married on Saturday:

On Friday afternoon a New York dressmaker, a Parisian, was fitting the bride to her wedding dress when particular friends were announced as callers.

Miss Elsie had the diamond cross about her neck. This was in her honour. There were also present her mother and a hair dresser, the husband of the dressmaker.

Mother and daughter went downstairs to their callers, first placing the diamond cross in a secret drawer in a secretary in the room. They were absent two hours.

That night mother and daughter occupied the chamber. In the morning the diamond cross was gone, though a gold chain and other jewels were safe.

Removal Notice
McGAUVRAN BROS.
Lowell's Leading Furniture and Piano Movers
Have removed from 147 Dutton street to 5 Bridge street, opposite Transfer Station.
Telephone 49; Residence 192-2.

$2375
Will purchase my 7-room house, all modern conveniences, with an extra building lot. Splendid garden, nothing better in Lowell, near Westford street—no brokers. Address H., Box 536.

GREGOIRE
A Record Beater
The Greatest Sale That Ever Happened

20 cases of a fine Milan Straw, and a fine Tuscan Straw with fancy brim and fine Panamas in all desirable shapes, will go on sale FRIDAY MORNING for

49c

Sold for $2.50, $3.50, $3.98, all new goods direct from the factory.

GREGOIRE
Lowell's Greatest Millinery Store
133-135-137 Merrimack St.

AT HOOD FARM

Big Sale of Jerseys and Berkshires

A rare selection of beautiful Jerseys and Berkshire swine of the richest strains of blood were sold at auction at Hood farm in Tewksbury yesterday. The sale of Jersey cattle amounted to $14,025, the heaviest buyers being the Hartman farm of Columbus, Ohio. It.

The Store Where People Find What They Want

Remove That Stumbling Block To Your Advancement

Everyone concedes that the well dressed person has the best chance of success in this world today

The foundation of good dressers is Correct Footwear, and the foundation of Correct Footwear in Lowell is

O'Sullivan Bros. Co.
Foot Fitters
OPP. CITY HALL

C. Browning of Sherburne and A. B. Lewis of Fredericksburg, Va. The animals were in the pink of condition.

That the stock at Hood farm is highly prized and eagerly sought after by the leading breeders was evidenced yesterday, not only in the bidding, which was spirited, and the high prices obtained, but also by the breeders who were present from as far west as Oregon and as far south as Virginia. The bull calf, No. 2, a son of Hood Farm Pogis 9th, 55552, and Tonona, 9th of Hood Farm, 172,781, aged nine months, broke all records for an American bred bull of his age, and was sold to the Hartman farm for $1075.

Three sons of Pogis 9th were offered together, the bidders to have the choice of two and the third to be retained for service at the farm. They were exhibited together, and first choice was sold for $900 to Walter Baylies of Taunton, Mass. Bidding for the second choice was exciting, and ran up to $900 as fast as the auctioneers could announce the bids. Then it narrowed down until the animal was finally sold to the Hartman farm for $905. Figgis 8th of Hood farm was purchased by A. B. Lewis of Fredericksburg for $475, and Hood Farm Golden Beauty, imp., went to the Hartman farm for $525, the top price for any of the cows offered.

The sale of Berkshires did not begin until 4 o'clock and the bidding was not nearly as spirited as in the sale of Jerseys. Fair but not fancy prices were realized and the buyers were successful in securing some rare bargains. There were 22 Berkshires sold at $1025.

AGE OF HONESTY TO FOLLOW ERA OF GRAFT.

A staggering blow has been dealt to foreign and domestic confidence in American methods, principles, merchandise and securities, by the revelations of insurance graft, corporate manipulation and political corruption. The serious extent of this loss of confidence is not yet appreciated in the United States.

The situation is being taken advantage of by producers, manufacturers and corporations in other parts of the world to push their wares and securities upon foreign markets to the exclusion of American articles. Here in the United States these revelations have led to the fear that society itself is honeycombed with corruption, and pessimists are alarmed for the future.

The real truth is that the present upheaval against graft is a glorious rebellion in behalf of the higher life! It is all very inspiring to those who can rise sufficiently above the daily turmoil to obtain a bird's-eye view of existing conditions, and a clear perception of the thoughts and purposes now animating the public mind. Honesty is the rule among the many; otherwise dishonesty among the few would not create the present intellectual and moral revolution.

The present is a transition age—undoubtedly the most remarkable and interesting in the whole period of civilization. Not the least of its characteristics is the wonderful moral and industrial awakening of the people at home and abroad. It is a revolt against the crass materialism of the past quarter of a century, due to a growing conception that Manhood is immeasurably above Money! It is a twentieth century illustration of the great truth, acquiesced in for ages by all schools of thought and action, that "It is the spirit which quickeneth!"

We are what we think we are; provided we are properly fed and wisely nourished in body, mind and soul. The advance of humanity seems to keep pace with the spread of rational ideas about food, diet, health. If all parents bred and reared their children properly, the world would be regenerated in a single generation! It is a problem of nutrition, of children, of the home!

American women are grasping these great principles. American men are waking up to these underlying conditions. A concrete instance of this truth is afforded by the present interest in the pure food movement. The time is ripe for transforming negative agitation into positive action. The "psychological moment" has arrived for the comprehensive extension of Good Housekeeping's Pure Food Assurance upon which we have now embarked. The people are ready and eager for it. And when the public generally, and especially the women, co-operate in a great endeavor, no power on earth can prevent its full fruition!—"Good Housekeeping."

DR. McLEOD

EXPELLED FROM THE MEDICAL ASSOCIATION.

BOSTON, June 14—Dr. Percy McLeod, whose name came into prominence through arrest and acquittal in the famous suit case tragedy of last fall, was yesterday expelled from the Massachusetts Medical Society. He declines to discuss the matter.

Dr. McLeod's case came up some time ago and went through the various channels prescribed by the by-laws of the society.

The committee on Dr. McLeod's case reported at yesterday's meeting that they had found him guilty of conduct unbecoming a member of their organization and he was promptly expelled.

The by-laws were so amended that homeopathists are eligible to membership.

Charming Graduation Gowns
at the
Merrimack
Women's Store

The graduate will find here a most beautiful collection of gowns suitable for her class day. The completeness of the assortment in the medium and better grades, we believe, is greater than you have been accustomed to finding in Lowell. All are copies of the latest imported creations: materials of Point d'Esprit, Dotted Swiss Muslin, fine Persian Lawns, etc.; trimmings of very fine Valenciennes insertions, with wide liberty satin ribbons.

WE MENTION ONE PARTICULARLY GOOD MODEL

It is made of fine plain mesh net and trimmed with a very fine Valenciennes insertion. It has elbow length sleeves and girdle of wide liberty satin ribbon, with a large ribbon bow in the back. The walking length skirt is trimmed prettily with narrow ribbon and insertion to correspond, and has a lawn drop with accordion-plaited ruffle at the bottom. Extra good value at

$12.50

Other gowns here ranging in price from
$7.50 to $25.00

If you wish, we will gladly send two or more gowns to your home on approval

See Window Display

Merrimack Clothing Company
Tailored Clothes for Men and Women
Across from City Hall

NEW GOODS JUST OPENED
For June Brides at
GREENWOOD BROS.
241 Central Street

Steamers to Europe
Tickets on the Cunard, White Star and all first-class lines to England, Ireland, Scotland and all parts of Europe, at
MURPHY'S TICKET AGENCY,
18 Appleton Street, Opp. Postoffice.

ALLAN LINE
Royal Mail Steamers
LUXURIOUS OCEAN TRAVEL. RATES MODERATE.
Via the picturesque St. Lawrence River, Montreal and Quebec to Liverpool. Much of the journey is taken through lovely river scenery and in sheltered seas, on smooth running, swift moving turbine ocean steamers. This route, while delightful to all, commends itself specially to invalids and timid persons. No engine vibration, no ship smells and most palatial accommodation throughout. For full particulars apply to H. & A. ALLAN, General Agents, 110 State st., Boston.
Denis Murphy, 18 Appleton St.

Spindle City A. C.
The members of the Spindle City Athletic Club are requested to meet Thursday evening, June 14, at their rooms in Middle street. The following program will be presented:
Jack Ward vs. Kid Donohoe; Larry Melton vs. Tommy Sullivan; Main event Young Kenny vs. Young Sidney of Boston.

J. N. COOK
Successor to D. P. KNOWLTON
Piano, Furniture and Safe Mover. Piano Moving a Specialty.
STORAGE
10 Prescott St. Tel. Connections

JOHN W. McEVOY
Counsellor-at-Law and Public Administrator
137 Central St. Tel. 639-4

J. J. O'Connell J. J. Cashman
J. J. O'CONNELL & CO
FUNERAL DIRECTORS
1010 CENTRAL ST. DAVIS SQ
Telephone Connection

J. HARVEY & CO.
Plumbing and Heating Contractors
Agent for Hub Heater.
Residence, 813 Moody Street
Office Telephone, No. 950
All kinds of repairing done in first class manner at reasonable prices.
469 MERRIMACK STREET

UNDERTAKERS
J. F. O'DONNELL & SONS
Funeral chapel and morgue connected with the establishment.
324 MARKET STREET.
Telephone 439-3

ROBERT J. CROWLEY
COUNSELLOR-AT-LAW
16 and 17 Central Block
Telephone 1723-2

JOSEPH F. DONOHOE
Real Estate and General Insurance
Rooms 46-47 Donovan Bldg., 267 Central St., Lowell, Mass. Tel. connections

JAMES E. O'DONNELL
Attorney-at-Law
HILDRETH BUILDING, LOWELL

MAIN SPRINGS Warranted two years 50c
Watches cleaned.....75 cts
M. STEIN. 24 PRESCOTT ST.

Diamonds on Credit
also watches, rings, jewelry, etc., lowest prices, easiest terms, $1 down, $1 a week. Lowell Jewelry Co., Room 3, 226 Merrimack st.

DR. F. J. HART, DENTIST
7 Merrimack Street.